

Wallich

Catalogue of the
Honorable East India Company's
Botanic Garden at Calcutta.
in one volume.

Revised February 1813.
A.P.E.



15-7-64



Langue de l'homme, l'homme est un être sensible & raisonnable
qui se distingue par son entendement de tous les autres animaux & par
son langage de tous les autres hommes. L'homme est un être social &
politique, qui ne peut vivre utilement que dans une société civile, &
qui est obligé de se soumettre à la loi, & de respecter les droits
d'autrui. L'homme est un être libre, qui ne peut être contraint
à rien, que par sa propre volonté, & qui est responsable de ses
actions. L'homme est un être raisonnable, qui doit chercher la
vérité, & la justice, & qui doit vivre en paix & en concorde
avec ses semblables.

Il est évident que l'homme est un être sensible & raisonnable. On
peut le démontrer par son entendement, & par son langage. L'homme
est un être social & politique, qui ne peut vivre utilement que
dans une société civile, & qui est obligé de se soumettre à la loi,
& de respecter les droits d'autrui. L'homme est un être libre,
qui ne peut être contraint à rien, que par sa propre volonté, &
qui est responsable de ses actions. L'homme est un être
raisonnable, qui doit chercher la vérité, & la justice, & qui
doit vivre en paix & en concorde avec ses semblables.

Il est évident que l'homme est un être sensible & raisonnable. On
peut le démontrer par son entendement, & par son langage. L'homme
est un être social & politique, qui ne peut vivre utilement que
dans une société civile, & qui est obligé de se soumettre à la loi,
& de respecter les droits d'autrui. L'homme est un être libre,
qui ne peut être contraint à rien, que par sa propre volonté, &
qui est responsable de ses actions. L'homme est un être
raisonnable, qui doit chercher la vérité, & la justice, & qui
doit vivre en paix & en concorde avec ses semblables.

Introduction
de l'homme à la civilisation

Il est évident que l'homme est un être sensible & raisonnable. On
peut le démontrer par son entendement, & par son langage. L'homme
est un être social & politique, qui ne peut vivre utilement que
dans une société civile, & qui est obligé de se soumettre à la loi,
& de respecter les droits d'autrui. L'homme est un être libre,
qui ne peut être contraint à rien, que par sa propre volonté, &
qui est responsable de ses actions. L'homme est un être
raisonnable, qui doit chercher la vérité, & la justice, & qui
doit vivre en paix & en concorde avec ses semblables.

MOV • NDRIA DIGYNE • V.

2	CWWSITU-I R. II. & B. Bun-ada.	Hindoostan.	Before 1754.	H. E.	R. S.	9, 10, 11
	ligul. Oim, K. A. U	Hindoostan,	Colonel Hardwick, 1803.	H. E.	R. S.	
	• abens, II. A I < m	Bengal.	Dr. F. Buchanan, 1808.	H. E.	R. S.	
	squarrosam	Pegu.	Mr. F. Carey, 1803.	H. E.	R. S.	
	panduratum, R. A U *	Pegu.	Mr. F. Carey, 1803.	H. E.	R. S.	
	II. Spikes terminal.	Hindoostan.	Colonel Hardwick, 1803.	H. 1	R. 1	1--n
	capitatum, R. Ale-	Bengal.	i Captal D b. BUk, 1810.	H. E.	7--8	9--10
	elatna, R.					
	COSTUS.					
	✓ speciosus, 2	H A B. Kern.	lwli<, &c.	H. B.	I. S.	9-10
	ALPINIA.					
	I. Inflorescence terminal.					
	Galanga, 3	II. Kuliojan.	Malay bl.	Dr. C. Campbell, 1800.	♂ or ♀ E. H. S.	11
	✓ Albugha, 1	B. Taraka.	Bengal.	before 1794.	♂ or ♀ E. H. S.	10--11
	bracteata, R. Ale		Bengal.	Mr. V. R. 1802.	♂ E. H. S.	
	malaccensis, 5 Ale	[chum] k&.	* Buitagong.	Mr. W. Maddern, 1804.	♂ or ♀ E. H. S.	^_j, i
	nutans.	B. II. Poera-nag-	Bengal.	Dr. W. Carey, 1800.	It E. H. S.	9--10
	mutica, R.		P. of W. Isl.	Mr. W. R. 1802.	It E. H. S.	R. S.
	spicata, R. Ale		China.	Mr. W. R. 1803.	♂ E. H. S.	
	calca. rmU.			Cap. ain Garnaut, 1799.	% E. H. & R. S.	
	II. Inflorescence radical					
	Cardumomun, 5 R. Ale	H. & B. Elachee.	Malabar.	Mr. W. Dyer, 1809.	X E.	
	C. medium, R. Ale		Garrow hills.	Mr. M. R. Smith, 1811.	% E. H. S.	
	punicea, R. Ale. had.		Sumatra.	Dr. C. Campbell, 1804.	X E. H. S.	
	linguiforme, R. Ale		Bengal.	1907.	% E. H. S.	
	GLOBBA.					
	marantina, 7		M>I8i<>>.	Accident, 1 9*.	II. E. R. S.	
	erizemis, R.		lad	Dr. F. Buchanan, 1808.	H. E. R. S.	
	Careyana, R. Ale		Pr<<.	Mr. P Carey, 1810.	H. E. R. S.	
	subulata, R.		Canagong.	Mr. << R. 1802.	H. E. H. S.	H. S.
	spatulata, R. Ale		iBat	Mr. M. H. Numb* 1911.	H. E. H. S.	H. S.
	LOPEZIA.		S. Ajnrrr<<.	W.a uniltoa, t<<q. 1 **.	O K. C. S.	C. S.
	mexicana.					
	BOERHAAVIA. / 52	B. Gadha-poora	SL Hrl<<B.	Indig.	H D. E 8.	O H. S.
	procumbens, 8		M<<ardm	Mr. B. rcJK-II, I M.	It D.	
	repanda.			Monsieur Jannet, 1810.	T.	
	MITHRIDATEA.					
	quadrifida.					

MONANDIUA DIGYNTA.

BI.in VM.	Europe.	Or. Hornmann. 1807.	i	U. S.
virgatum.				
1 T. Xvr-y<t	3 S. K. *h*.	. M. ILLS.	3 S. Koolan	MM. A. Kholi
A ft, T*r<<ka, IL M. !	5 H. A. S.		Can. Elum-chedi.	7 H. A.
5. t. 1. 2.	5 S. Shothughae.	TM red TAX.CIV.		

Chamaeneris zosterifolia (Lam.) Cassin & Purpus *Vol. 10*
 A. Mason 1819 - Plate 25.

Juncus angustifolius, Willd. *Analys. Bot. W. M. Gray Dec 1850*
 - *angustifolius* Willd. Syst 1822 herb. - Pan 25 Aug 1826 (also in 1828)
 - *angustifolius* Willd. Sillb 1826 Bot 2. *Archiv. bot.* - Flou. *March 1834*
 - (Littmann N. I saw nothing about what it belongs probably with *J. lanceolatus*
 (L.) Link.)
 - *Chilomenis* - *Juncus* Colby about the *H. Hyptis* leaflets *Mon. Cassin*
 - *angustifolius* is meant that species is the same as *J. angustifolius*
 - *Willd.* *herb. ex. G. Gray* 1828 fl. *Gray* has the specimen of *Chamaeneris* Bot. *Reg.*
Herb. the same as that I found on high hills in March last 3. 1834.
Olea? mystophila Willd. *Arbuscula* fol. *lanceol.* *Arb. Chamaeneris* *obtusifolia*
Willd. *Arb. Chamaeneris* *obtusifolia* *Willd.*
Arb. Chamaeneris *obtusifolia* *Willd.*
(not ad flou) Aug 1871

Noronhia unguiculata Poir. - known from the island.
*Fl. herbaria out of *Chamaeneris* 1874*



Gyneria

Eranthemum agrorum Willd. *Sillb 1826 Bot 2* *Aug. 1828 fl.* *herb 1834*

Juncus *var.* *Chamaeneris*
 - *Chamaeneris*, the name should be corrected according to Bot. *Reg.* 11. 918 where the
 plant is called *J. stenoptera*, *consp.* *J. angustifolia* var. *lanceol.* *Willd.*
 - *Chamaeneris* *Willd.* *herb. ex. G. Gray* 1828 fl. *Gray* has the specimen of *Chamaeneris* Bot. *Reg.*
 - *Chamaeneris* *Willd.* *herb. ex. G. Gray* 1828 fl. *Gray* has the specimen of *Chamaeneris* Bot. *Reg.*

CLASSIS II.							
DIANDRIA MONOGYNIA.							
CYTALPHYS	DIANDRIS	DIANDRIS	DIANDRIS	DIANDRIS	DIANDRIS	DIANDRIS	DIANDRIS
1. <i>Chamaeneris</i>	2. <i>Chamaeneris</i>	3. <i>Chamaeneris</i>	4. <i>Chamaeneris</i>	5. <i>Chamaeneris</i>	6. <i>Chamaeneris</i>	7. <i>Chamaeneris</i>	8. <i>Chamaeneris</i>
1. <i>Chamaeneris</i>	2. <i>Chamaeneris</i>	3. <i>Chamaeneris</i>	4. <i>Chamaeneris</i>	5. <i>Chamaeneris</i>	6. <i>Chamaeneris</i>	7. <i>Chamaeneris</i>	8. <i>Chamaeneris</i>
1. <i>Chamaeneris</i>	2. <i>Chamaeneris</i>	3. <i>Chamaeneris</i>	4. <i>Chamaeneris</i>	5. <i>Chamaeneris</i>	6. <i>Chamaeneris</i>	7. <i>Chamaeneris</i>	8. <i>Chamaeneris</i>
1. <i>Chamaeneris</i>	2. <i>Chamaeneris</i>	3. <i>Chamaeneris</i>	4. <i>Chamaeneris</i>	5. <i>Chamaeneris</i>	6. <i>Chamaeneris</i>	7. <i>Chamaeneris</i>	8. <i>Chamaeneris</i>

Phlegmarhiza breviflora Kunz et E. p. 99. *Phlegmarhiza* Rehb.
Kunz — *unicolora* Kunz et E. p. 100. *Phlegmarhiza* Kunz.

Lathraea latifolia Lam. K. O. L. 100

Rhabdium Patersonia Kunz et E. p. 103. *Lathraea* Lam.

- *Vassia* Kunz et E. p. 113.
- *argentea* Wall. *Bot. Beechey* Oct 1829. H. K. 1111

Graptophyllum hirtellum Kunz et E. p. 102. *L. p. 102* Lam.

Phlegmarhiza communis Kunz et E. p. 109. *Lathraea* Kunz.

Rhaphidoglossum glabra Kunz et E. p. 115. *L. p. 115* *Phlegmarhiza* Kunz.
at *Ph. glabra*, *var. glabra* Kunz et E. p. 115.

- Protophyllum integratum*, Kunz et E. p. 113. *Lathraea* Wall.
- *linearis* Kunz et E. p. 114. *Lathraea* Kunz.
- *linearis* Kunz et E. p. 113. *Lathraea* Kunz.
- *peruviana* Kunz et E. p. 113. *Lathraea* Kunz.

Deliptera Rumboldiana Kunz et E. p. 111. *Lathraea* Kunz.

Lathraea pumila Wall. Cat. Lk. N. 2454. Kunz et E. p. 116. *Lathraea* Kunz.

Geadarapa Derrisifera Kunz et E. p. 104. *Lathraea* Kunz.

- *Lathraea* Wall. K. O. L. 104
- *quadrifida* Kunz et E. p. 105. *Lathraea* Wall.
- *umbellata* Kunz et E. p. 105. *Lathraea* Kunz.
- *pychostoma* Wall. *Bot. Beechey* Oct 1829. H. K. 1111
- *Keiskeana* Kunz et E. (Lathraea, Wall. Cat. Lk. 7175). *Bot. Beechey* Oct 1829. H. K. 1111
- *arguta* Kunz (Lathraea Kunz)

Meriania banyalensis Kunz et E. p. 106. *Lathraea* Kunz.

- *Meriania* Kunz et E. p. 106. *Lathraea* Kunz.
- *Meriania* Kunz et E. p. 106. *Lathraea* Kunz.

Lathraea Kunz et E. p. 106. *Lathraea* Kunz.
Lathraea Kunz et E. p. 106. *Lathraea* Kunz.
Lathraea Kunz et E. p. 106. *Lathraea* Kunz.
Lathraea Kunz et E. p. 106. *Lathraea* Kunz.
Lathraea Kunz et E. p. 106. *Lathraea* Kunz.

DIANDRIA TRIGYNIA	
1	...
2	...
3	...
4	...
5	...
6	...
7	...
8	...
9	...
10	...
11	...
12	...
13	...
14	...
15	...
16	...
17	...
18	...
19	...
20	...
21	...
22	...
23	...
24	...
25	...
26	...
27	...
28	...
29	...
30	...
31	...
32	...
33	...
34	...
35	...
36	...
37	...
38	...
39	...
40	...
41	...
42	...
43	...
44	...
45	...
46	...
47	...
48	...
49	...
50	...
51	...
52	...
53	...
54	...
55	...
56	...
57	...
58	...
59	...
60	...
61	...
62	...
63	...
64	...
65	...
66	...
67	...
68	...
69	...
70	...
71	...
72	...
73	...
74	...
75	...
76	...
77	...
78	...
79	...
80	...
81	...
82	...
83	...
84	...
85	...
86	...
87	...
88	...
89	...
90	...
91	...
92	...
93	...
94	...
95	...
96	...
97	...
98	...
99	...
100	...

110
Loronia alata Wall. *Didymosporaceae*. - *Littell* & *Gray* 1834
p. 155. No. 96. Pl. 21 Aug 1834 and before. - *Roby*, a new genus (*Goni-*
-calyx, *Roby*)

Gottarda rugosa Wall. *Mr Whorson*. 1824 Sept. 28th

Veronica hybrida Linn. *Engl. Botany* 7: 673 (excellent representation
and plant). *Mr Shepherd* from the *Lumpac Bot. Garden*
1833 Arch. 615. - *Flora* 2nd ed. 1834. - under the name **J**
V. watsoniana. **4.**

Asper jamaicensis Wall. *Intell.* 1825 3 June. *Trichomanes*
K - *uncifolium* Jacq. *Collected* 4. p. 127 *G. J. sect.* 2. p. t. 214. *Pavon.*
5. p. 472 (with var. *Pavon. et Pavonii* *P. unguiculata*?) *Vahl* *Enum.* 1. p.
Hedberg *Proem.* et *Schult.* *Bot.* 1. p. 317. *Spring.* *Bot.* 1. p. 115. *Carac.*
Kew *Herb. Garden* *Kew* 2 January 1840. *Pl.* 15 same month imperf.
- *pigra* Linn. *Bot.* *Mag.* 59 N^o. 3139
- *bitula* Linn. *Herb.* N^o 3152.

Iris biflor 1 fr'' J&- Kieband (Limpale) 1823 Monday 25. ^{Jan} July 1834 (not 24th) ¹⁸³⁴
— maracanda Ker 1801. Rep. Mag. vol 19. 693! (Maraca iridiflora ¹⁸³⁴
— id. val 33. N. 1407 in prior nomen mutata). ¹⁸³⁴
Col. # vol 15 N. 1428! Rep. Mag. June 26 1833 #26. N. Austral

1837
— guttata ¹⁸³⁷
— Maraca Ker. Bot. Mag 18 N° 657. Bot. Mag. 30 May 1829
— (Linn.) ¹⁸³⁷
— ... ¹⁸³⁷
— ... ¹⁸³⁷
— ... ¹⁸³⁷
— ... ¹⁸³⁷
— ... ¹⁸³⁷
— ... ¹⁸³⁷

... ¹⁸³⁷ ... ¹⁸³⁷ ... ¹⁸³⁷ ... ¹⁸³⁷ ...
... ¹⁸³⁷ ... ¹⁸³⁷ ... ¹⁸³⁷ ... ¹⁸³⁷ ...
... ¹⁸³⁷ ... ¹⁸³⁷ ... ¹⁸³⁷ ... ¹⁸³⁷ ...

Terraria L.
— undulata L.

— Terraria Willd. Spec. 581. Noum. et Bull. Lich. 496. F.
... Pers. Lych. 1. 50. Terraria Ker in Bot. Mag. 20 N° 757!
Terraria (Linn.) Willd. Ker in Bot. Mag. 7 N° 295
(very unlike our plant). Maraca Terraria Lycop.
Perhaps is Terr. undulata Willd. L. Moult 3 1833, 29th Jan
(N 7f. %U) 9 July 1829. —

CLASSIS III.

Hi) IMITIA \UA OGYMA:

ALERIANA.		(shee.)			
<i>Javanica</i> , LAX.	S. B. H. Jataang-	Tibet, &c.	Hon. C. A. Bruce, 1796.	H. E.	
<i>scandens</i> , R.	T. Turkestan.	Coromandel.		C. S. H. S.	C. S.
<i>imbricata</i> , R.		Siberi.	Mr. J. R. 1813.	L. S. H. S.	
<i>rhombocarpa</i> , R.	B. Moicha.	Siberi.	Mr. M. R. Smith, 1812.	S. T.	5
DEFLINGIA.					
<i>indica</i> , R.		India.	Indigenou.	⊙ D.	D. S. D. S.
IPPOCRATEA.					
<i>indica</i> , R.		Coromandel.	1804.	C. S. H. S.	5
<i>indica</i> , R.			Dr. Berry, 1812.	S. S. H. S.	H. S. <i>Alc</i>
<i>indica</i> , R.	H. Kotta-pahar.	Hindoustan.	Dr. W. Hamer, 1797.	S. T. D.	H. & R. S. 2-4
IPSEMA.					
<i>indica</i> , R.	B. Galak-larou.	Tippurah.	Mr. S. Harris, 1800.	F.	H. S. H. S.
<i>indica</i> , R.		Coromandel.	Mr. S. Harris, 1796.	D.	C. S. H. S.
LOCUS.					
<i>verruca</i> , R.		Europe.	Mr. M. Mabok, 1810.	H.	
LADIOLUS.					
<i>margaritatus</i> , R.		Cape W. G. H. H.	Hope, Eq. 1810.	Y. E.	H. S.
LIS.					
<i>curculio</i> , R.		Europe.	From the Cape, 1799.	H.	5
<i>thibetica</i> , R.		China.	1800.	H.	2-
<i>asiatica</i> , R.		Levant.	Dr. W. Carey, 1811.	H.	H.
<i>asiatica</i> , R.		Europe.	Dr. W. Carey, 1812.	H.	^
OLEA.					
<i>indica</i> , R.	H. Doshi-chandi.	India.	Before 1794.	H. E.	H. S. H. S.
OMEA.					
<i>indica</i> , R.		Oriens.	W. Hamilton, Eq. 1801.	JL.	R. S. H. S.
OMELINA.					
<i>indica</i> , R.	H. Jata-ang-larou.	India, &c.	Indigenou.	⊙ Cr.	H. S. H. S.
<i>bengalensis</i> , R.	H. Kotta-pahar.	India, &c.	Indigenou.	⊙ Cr.	H. S. H. S.
<i>indica</i> , R.	B. Pata-chandana.	Bengal.		⊙ Cr.	H. S. H. S.
<i>indica</i> , R.		India.		⊙ Cr.	H. S. H. S.
<i>indica</i> , R.	B. Kandala.	India.		⊙ Cr.	H. S. H. S.
<i>indica</i> , R.		Chinching.	Mr. W. R. 1801.	⊙ Cr.	H. S. C. S.
<i>indica</i> , R.	H. Karell.	Hindoustan.	Col. Hardwick, 1802.	H. E.	H. S. H. S.
<i>indica</i> , R.		Europe.	Dr. C. Campbell, 1801.	H. E.	⊙ <i>Alc</i>
<i>indica</i> , R.		N. America.	W. Hamilton, Eq. 1800.	H. S.	
<i>indica</i> , R.		N. America.	W. Hamilton, Eq. 1801.	H. S.	C. S.
ONOCLEA.					
<i>indica</i> , R.	B. Swat.	Garnu Hill.	Mr. M. R. Smith, 1811.	S. T.	H. S. C. S. <i>Alc</i>
<i>indica</i> , R.					<i>Alc</i>
<i>indica</i> , R.					<i>Alc</i>
<i>indica</i> , R.					<i>Alc</i>
ORIS.					
<i>indica</i> , R.		India.	Indigenou.	⊙ T.	C. S. H. S. <i>Alc</i>
YLLINGA.					
<i>monoccephala</i> , R.	H. Shwet-gothobdi.	India.	Indigenou.		H. S.
<i>monoccephala</i> , R.	B. Bata-m. A.		<i>house. Hill</i>		H. S.
<i>monoccephala</i> , R.					H. S.
YPIPHUS.					
<i>monoccephalus</i> , R. 10	H.				
<i>monoccephalus</i> , R.	H. chiva.		<i>Kylyngiaouder</i>		
<i>monoccephalus</i> , R.	R. III* - ali.				
<i>monoccephalus</i> , R.	H. H. chasocha. 11				
<i>monoccephalus</i> , R.	H. Behou.				
<i>monoccephalus</i> , R.					
<i>monoccephalus</i> , R.	B. & H. Meetha. 12				
<i>monoccephalus</i> , R.	H. Nagat-moetha.				
<i>monoccephalus</i> , R.	T. Gohaba-tunga.				
<i>monoccephalus</i> , R.	B. & H. IUF* (<).....				

1 H. M. 11. 1. 37. 2 H. M. 11. 1. 37. 3 H. M. 11. 1. 37. 4 H. M. 11. 1. 37. 5 H. M. 11. 1. 37. 6 H. M. 11. 1. 37. 7 H. M. 11. 1. 37. 8 H. M. 11. 1. 37. 9 H. M. 11. 1. 37. 10 T. Gohaba-tunga. 11 Salli-tunga. 12 A. Sud. 5. Meetha.

proferus, I
 splenious, R.
 elatus.
 verticillatus.
 discans.
 tegetus, R.
 tegetiformis, R.
 alopocerasoides, J
 Haenp.

[pauc.
 B. Gal-malunga, J
 H. Borechi.
 B. Passer-malunga.
 B. & H. Maloor-kati.

SCIRPUS.

I. Leafless.
 tuberosus, H.
 plantaginifolius.
 tenuis, R.
 incurvatus, R.
 articulosus.
 mucronatus.
 spinosus.
 pygmaeus, R.
 II. Leafy.
 monostachyus.
 scirbelinus, H.
 bicinctus, R.
 setosus, H.
 >
 squarrosus, J
 arcuatus.
 glomeratus.
 diphyllus.
 millicorn.
 complanatus.
 tetragynus, H.
 quinqueangularis.
 acutus, R.
 Nympha, R.
 gracilis.

B 4 H - eberhiz.
 H. Pat-pati - brtahfc*.
 B. Kewi-malunga, I
 H. Moor-mara. *Handwritten note*
 H. Gauri.
 B. Bera-nirba.
 B. Tal-narua.
 B. Karatiya Javan.
 B. Bera Javan.
 B. Javan.
 B. Javan.
 B. & H. Keweriyas

TRIANDRIA GYNIA

SACCHARUM.

cyllindricum.
 spontaneum.
 fucum, R.
 versicolor, R.
 quadrilobum, R.
 officinarum, J
 filiformis, R. 12
 procerum, R.
 Sars, P.
 Mung, R.

India, Bengal, China, Bengal, Hindostan.
 r
 Oles, 7
 I. Kachya, J
 H. & H. Pass-Alure.
 B. & H. Khorer.
 Bengal, India, China, Bengal, Bengal, Hindostan.
 H. & H. Share.
 H. Mung, 11

India, Bengal, China, Bengal, Bengal, Hindostan.
 Before 1791.
 H. C. 1791.
 1791.
 Indigeeus.
 Mr. Arkhamb.

H. H.
 H. H.
 H. H.
 H. H.
 H. H.
 H. H.
 H. H.

ANTHISTIRIA.

ciliata.
 polynecha, R.
 scutellus, H.
 heteroclia, R.
 prostrata, R. 12
 cymbaria, R. 13
 acro-dimera, R.

India, Bengal, India, Bengal.
 Indigeeus.
 India, Bengal.

India, Bengal, India, Bengal.
 Indigeeus.
 India, Bengal.

H. H.
 H. H.
 H. H.
 H. H.
 H. H.

ANDROPOGON.

I. Spikes terminal.
 serratum.
 contortus.
 tenellus, R.
 biastus, R.
 conjugatus, R.
 filiformis, R.
 tritachyus, R.
 Inaequalis, R.

B. Detera, 11
 T. Yedda.
 Bengal, Coomandel, Bengal, India, Bengal, Coomandel.

Bengal, Coomandel, Bengal, India, Bengal, Coomandel.
 Indigeeus, Accident, Indigeeus, Indigeeus.

H. H.
 H. H.
 H. H.
 H. H.
 H. H.
 H. H.

1 H. M. 12. 1. 20. 5 T. Raketa. 3 H. M. 12. 1. 25.
 5 H. M. 12. 1. 24. 5 Rabi equalat. 1 T. Barua-him. H. A. C. I. C. I. A.
 T. Biloo-gaddi. 8 Kacha. 9 S. Dulis. R. 11. Ak. Osh. P. m. or stem-colored root. P. N. 11
 kir. H. Kalsa a pale variety, and Kajuli a large red sort, S. P. m. 12 R. Kachua a richer sort
 officinarum. 11 S. M. 11. 11 Andropogon prostratus, Linn. mant. 201.
 baris. Linn. mant. 202. 11 or Detera. S. Detera.

Scirpus chopimparicus Polz. Ind. N. ④

Coruicopsis unilobata Agrost. 1829. #.

Cynodon quinquedentatus, Kunth. 21
- *hirsutus* Agrost. 1819 c.
- *setosus* #

Andropogon argenteus, Whent 8 25 - #
- *obtus* Agrost. 21 # #.
- *serotinus* (var. *serotinus* Kunth. pag. 41)
- *halapensis* Sibth. Kunth pag 502! M. Guerin
Flor. Ind. 1836. —

Lophium suberos Agrost. 1819 - # c.
- *cernuum* 1821 - #

TRIANDRIA DIGYNIA

imbricatus, R. B. & H. Paton.
 Pungit. B. & H. Choisy-
 prostratus, I. [pam.
 spinulosus, R. 8 Cal-mulanga, I
 elatus, i. Borealis.
 verrucillatus, B. HI >
 distans, B. HI >
 tetrag. R. HI >
 tetragynus, R. HI >
 alpestris, I. HI >
 Hauss. HI >
 SCIRPUS. HI >

I. Longus, B. & H. Choisy.
 tuberosus, R. B. & H. Choisy.
 plantaginifolius, B. & H. Choisy.
 lanatus, R. B. & H. Choisy.
 incurvatus, R. H. Paton-Christie.
 arvensis, B. & H. Choisy.
 macranthus, B. & H. Choisy.
 spicatus, B. & H. Choisy.
 I. Longus, B. & H. Choisy.
 monanthus, R. B. & H. Choisy.
 scirpoides, R. B. & H. Choisy.
 bicolor, R. B. & H. Choisy.
 schrebii, R. B. & H. Choisy.
 tritachyus, H. Gaert.
 squarrosus, I. H. Gaert.
 arvensis, B. & H. Choisy.
 glomeratus, B. & H. Choisy.
 digylius, B. & H. Choisy.
 mollis, B. & H. Choisy.
 complanatus, B. & H. Choisy.
 tetragynus, R. B. & H. Choisy.
 quinqueangulus, B. & H. Choisy.
 acutus, R. B. & H. Choisy.
 Nysser, R. B. & H. Choisy.
 gramin, B. & H. Choisy.

TRIANDRIA DIGYNIA

SACCHARUM.					
cyllindricum.	B. Odon.	India.	Indigra.	H. I.	
spontaneum.	B. Kachin.			H. I.	
faucis, R.	H. & B. Pan-Ahore.			H. I.	
verrucosum, R.	B. & H. Choisy.			H. I.	
quadrifidum, R.		Bengal.		H. I.	
ellipticum, I.		India.	Buller 1794.	H. I.	
filicinosa, R. 10		China.	H. C. 1794.	H. I.	
prostratum, R.	B. Tong.	Bengal.	1794.	H. I.	
fers, P.	S. H. & H. Shara.	Bengal.	Indigra.	H. I.	
Mao, R.	H. Mongal.	Indigra.	Ms. Archibald.	H. I.	
ANPLANTARIA.					
elliptica.		India.	Indigra.	H. I.	
polysperma, R.		Bengal.		H. I.	
scandens, R.				H. I.	
heterophylla, R.				H. I.	
prostrata, R. 12		India.		H. I.	
cyathata, R. 11				H. I.	
arvensis, R.		Bengal.	Kortia, 1802.	H. I.	
ANDRAGOGON.					
I. Spikes terminal.					
serotum.	B. Dacca.	Bengal.	Indigra.	H. I.	
ambrosioides.	T. Yedda.	Ceylon.	Arizoid.	H. I.	
umbellata, R.		Bengal.	Indigra.	H. I.	
biastus, R.				H. I.	
capoguan, R.		India.	Indigra.	H. I.	
Silfovia, R.		Bengal.		H. I.	
tritachyus, R.				H. I.	
lanatus, R.		Ceylon.		H. I.	

1 H. M. 17. 1. 20. 2 T. Raksha. 3 H. M. 17. 1. 25.
 4 H. M. 17. 1. 30. 5 H. M. 17. 1. 35. 6 H. M. 17. 1. 40.
 T. Nillos-gaddi. 7 Kachin. 8 S. Kachin. 9 S. Kachin. 10 H. A. S. I. T. A.
 Kir. H. Kachin & table variety, and Kachin a large red set, S. Pando.
 officinarum. 11 S. Mao. 12 Andropogon prostratus, Linn. mant. 314.
 baris. Linn. mant. 702. 13 H. Dacca. 14 De la Lora. 15 Andropogon

Saxifraga hypnoides Polz. Ind. N. 8

Cornucopia umbellata Ag. Linn. 1819. #.

Carex angustata, Kunth. 21
- *umbellata* Ag. Linn. 1819. #
- *acutata*

Andropogon arvensis, W. Kunt. 8. 25. #

- *arvensis* Ag. Linn. 21. #
- *arvensis* (Kunt. Kunt. pp. 91)
- *halapensis* Lill. Kunt. 8. 502. M. J. Quercus Nordcamp 25 Sept. 1835
Flor. Ind. 1836.

•&•*/£* — »
Andropogon arvensis Ag. Linn. 1819. #
arvensis 1824. #

Andropogon apteroides Ag. Linn. 1821. #.

Phalaris plicata, A. Kunt. 1823. #.
- *capensis* Ag. Linn. 1819. #.
- *canariensis* Lill. Kunt. 8. 502. #.
- *arvensis* Ag. Linn. 1819. #.

Andropogon, 1823. #.
Phalaris, 1823. #.
Ag. Linn. 1819. #.

4 1 U

Cyperus aculeatus Lill. Kunt. 8. 502. #.

Pennisetum glaberrimum Lill. Kunt. 8. 502. #.

5 , t-

Chloris polystachya Ag. Linn. 1819. #.

- *polystachya* Ag. Linn. 1819. #.
- *polystachya* (Kunt. Kunt. pp. 91) Ag. Linn. 1819. #.
- *polystachya* (Kunt. Kunt. pp. 91) Ag. Linn. 1819. #.

Elytaria
 - *hemisphaerica* Wall. prostrata 25 D.H.
 - *peruviana* Charming Wood, 13 H.R.
 - *peruviana* Agland 79 - C
 - *peruviana* prostrata 1 25 H
 - *peruviana* Agland 179 - C
 - *peruviana*

Elytaria caroliniana N.H. 21 #

Calam. bulbosus N.H. 157 #

Proseris. supina Agland 34 ^t
 - *repens* — — 11 C
 - *serotina* — — — K
 - *ternata* — — — *L £
 - *pubescens* — — — #
 - *villosa* — — — #
 - *rufes* — — — #

Festuca repens Agland 11 #
 - *unicaldens* — — —
 - *repens* — — —
 - *subsericea* — 21 —

ragrostidi affinis ^{genus} *Proseris* in Wall. Cat. n. 5823. *Festuca notans* Hornell
 Herb. - *E. lat.* n. 369 *Gramen supifera* - Wall. L. **W4.J: fusca**
 Vaguel. *Proseris* *notans* Britton. Ind. Orient. 1, tab. 95.
Lutens asturicus. *guzgubica*. *Hamell.* - *Linderbana*
 Mart. Singh 1815. - *Guroodum* Aug 1839. -
Charingrostris notans Wall (nisi to notans) planta to later incult
 minus apta, in Charagr *Hornellouan* *mutada*

P. urticatum

<i>Panicum laeve</i>	Blanch 25	Fl. A
— <i>aspericum</i>	Blanch 21	- C
— <i>altissimum</i>	—	- H
— <i>germanicum</i>	—	- C
— <i>erectum</i>	—	- H
— <i>sternatum</i>	—	- C
— <i>triviale</i>	—	- H
— <i>viride</i>	—	- C
— <i>intermedium</i>	—	-
— <i>vulgare</i>	—	-
— <i>coloratum</i>	—	-
— <i>humbilatum</i>	—	-
— <i>placatum</i>	—	-

*sfc.ft. J^fe^r*_^

maxima jumentorum Pers. ^{Blanch 25} ^{1.177. of Enc. Brit. 7, 746. good material will.}
 many years ago Helicon by Dr Payson at least in his time
 and largely cultivated by him. ^{Guinea Grass - P. max. Kees at}
 Escab. Agr. Bras. p. 166 at p. 174. ^{Swaby Flor. Ind. Occid. 1. p. 174}
 ! Comes very near to *P. applanatum* ^{W. & A. 2. p. 293} ^{W. & A. 2. p. 293}
Repens prostratus ^{Bl. Comm. 24 - H} ^{Bl. Comm. 24 - H}
 — *agrostis* — 19 — ^{1826. Fl. in Florida & Cuba}
 — *burgianus* — 20 —

<i>Agrostis mexicana</i>	Bl. Comm. 24	- C
— <i>diluvii</i>	—	- C
— <i>cyathica</i>	—	- C
— <i>vera</i>	—	- C

<i>Polygala mangulicaria</i>	Bl. Comm. 24	- C
— <i>abopictus</i>	—	- C

~~Luzula~~ *Luzula* Bgl. 21. C

Luzula racemosa Bgl. 21. C

Chloris pallida Bgl. 19. C
~~—~~

Poa pilosa Bgl. 19. C
~~— capillaris~~
~~— canaliculata~~ 21. H
~~— alpina~~
~~— rugosa~~
~~— rigida~~
~~— megarhiza~~ C. & K. 18. H

Elymus sibiricus W. & A. 20. H
~~— sibiricus~~ (Alaska plate does not belong to this L. & A. 6. 2. 11. 1.)

Anthoxanthum odoratum Bgl. 21. H.

Glycerhiza sibirica W. & A. 25. H
~~— sibirica~~ Bgl. 19. C
~~— densa~~ 21. C

Dactylis glomerata Bgl. 21. H
~~— glomerata~~ 21. H
~~— glauca~~

Luina *hirsuta* Aflorent 29 #
 - *fulva* — 19 C
 - *hirsuta* — #
 - *salva* var *alba* Capt. Knight #
 - *brunnea* Aflorent 21 C
 - *thapsa* — C
 - *crustacea* — 19 -

Hordeum *donaldsonii* Aflorent 19 - C

Ptilis *neglecta* Ms. Boudan 22 #
 - *horvii* } Capt. Knight Lunenburg + Kester 18 - C
 - *caerulea* }
 - *nothii* Aflorent 19 - #
 - *nitens* — C
 - *longidens* — #
 - *multum* — #
 - *erianthum* — #
 - *pubescens* — C
 - *lanceiforme* — #
 - *brevipetale* — #
 - *patens* — #
 - *elymoides* — #
 - *lanatum* — #
 - *prostratum* — C
 - *platyphyllum* — #

Polemonium *commutatum* Aflorent 19 - #
 - Turroze Rende NW. 25

17^ - «AT» - *pubiflorum* Wherry 25 #

Jhfr - $\wedge y \wedge^*$ & ~ < $j \wedge$ Wherry. " & » EU

TRIANDRIA THIGYNI A.

AVES [4

JHFDKTTJL
Lriiri.i

TRIVICUM
sativum
Lycium

C. Goa.

H. Lambert, Ed.

⊙ F.
⊙ F. C. S. f
⊙ F. C. S. f
⊙ F. as. f

TUANDIUA IRIGYNI A.

MOLLEGO.
piperifolia
Piperia
Muscibala

H. Khet-papara, India. Indigense.
D. Zulapara

⊙ D. D. S. H. S.
⊙ D. D. S. H. S.
⊙ D. D. S. H. S.

1. S. Yuz. 2. Jan. 3. Tom. A. Shoen. Very generally cultivated over Hindostan during the
cool season. 4. Spring Turkey. 5. S. Godhoom. P. Contam. H. Gow. A. Bos. Three or
more varieties are very generally cultivated over the interior of Hindostan between October and March.
4. T. Beni-shadrai. 5. K. Kameer purpater.

C

t

CLASSIS IV.

TETRANDRIA MONOGYNIA.

Genus	Species	Origin	Authority	Notes	Other
EMBOTRIUM					
HYDROPHYLLAX	<i>maritima</i>	Waremah	N. S. Wales, Mrs. Blaxland, 1811.		
RUZIA	<i>Martiana</i> , R. 207	B. Manjira 2	Commander, Dr. Klein, 1803.		
	<i>indica</i> , R. 207	B. Rangun 4	India, Rangun, 1800.		
	<i>alaba</i> , R. 207	Ch. Kang-son-gang	China, &c. Mr. Arbuthnot, 1802.		
	<i>var. 2</i>	Ch. Pa-nan-tang	China, &c.		
	<i>var. 3</i>	B. Gaudoh-rungun	India, Bengal, 1794.		
	<i>var. 4</i>	B. & H. Pukh-joot	India, Bengal, 1794.		
	<i>var. 5</i>	Tam. Pavan	Tamil, 1794.		
	<i>var. 6</i>	H. & H. Jost 10	Holland, 1794.		
	<i>var. 7</i>	H. Choatere	Holland, 1794.		
CALLICARPA	<i>indica</i> , R. 212	B. Natta	India, Natta, 1812.		
	<i>var. 1</i>	B. Kambur	India, Kambur, 1812.		
	<i>var. 2</i>	B. Ninda	India, Ninda, 1812.		
	<i>var. 3</i>	B. Kerthari	India, Kerthari, 1812.		
	<i>var. 4</i>	B. Deskau	India, Deskau, 1812.		
	<i>var. 5</i>	E. Great Plantain	British, Virginia, Accident, 1795.		
	<i>var. 6</i>		Spain, &c. A. B. Lambert, Esq. 1805.		
	<i>var. 7</i>		Europe, 1802.		
	<i>var. 8</i>		Cape of G. H. 1795.		

1 H. M. S. I. 75. 28 R. Manjira. 2 H. M. S. I. 12. 4 R. Handrika. H. M. S. I. 12.
 5 H. A. 4. 45. 6 Two varieties H. A. 4. 45. 7 is the first, and B. M. 120, or Harg-moo-pong of the Chinese is
 the second. 7 T. Tadda-pala. 8 H. M. S. I. 15. 9 H. M. S. I. 13. 10 H. M. S. I. 14. 11 T. Nani-papata.
 10 T. Nani-papata. 11 S. Mankar. 12 See *Genium verticillata*. 13 See *Genium verticillata*. 14 T. Nani-papata.
 11 S. Mankar. 12 See *Genium verticillata*. 13 See *Genium verticillata*. 14 T. Nani-papata.
 11 S. Mankar. 12 See *Genium verticillata*. 13 See *Genium verticillata*. 14 T. Nani-papata.

Trichomanes ... *Trichomanes* ... *Trichomanes* ...
- *Trichomanes* ...
- *Trichomanes* ...
- *Trichomanes* ...

Microdium arvensis B.S. 1819 H.C.

Spermatocoe tenuis B.S. 1819 J.C.
- *antillarum* - *hawaiiensis* 1827 J.P.H.

Spalum *apertum* ... *apertum* ...
- *apertum* B.S. 1819 H.C.
- *%Cc* ...
- *erectum* 1821 C
- *angustum* H
- *saccharatum* Wherry 1825
- *auratum* B.S. 1819
- *latum*
- *truncatum* B.S. 1819
- *verum*
- *imperfectum* B.S. 1819
- *...*

Habenaria pycnanthemoides W. W. Raven 1819 H. Long 1826 J.L.J.
- *gibbosa* - C. F. H.
- *calycata*

Antitrichia verticillata (Willd.) (Kuhn) (Lep.) *Habenaria verticillata* L.
Canopylonia Willd. - *Panicum* *humboldtii* ...
J.P.H. ...
A.P.H. ...

28
 Knautia riviniana A. Gronov. 1759 Fl. A.
 Knautia cordifolia Nutt. Bot. Beech. p. 267. Polk. Mag. vol 59. 3202. Merrill. Phila.
 Dec. l. c. (ex cont. l. c.). Prof. Ludwig 11 Nov 1836 - - young plant
 at the foot of Mt. 27.
 Knautia riviniana 1759

Cnicus angustifolius A. Gronov. 1758 Fl. A.

Leucanthemum lanatum A. Gronov. 1759 Fl. A.
 — pulchrum — 1758 —
 — hybridum — 1758 —
 — abopurgatum — 1759 —
 — album — 1758 —
 1836 Fl. April 15th - 18th May. 1838. again 31 Oct. 36 in P. P. Kington. R. Ang. 1837
 from the street. Long 40 ft.
 a nearly ripe seedling

Valeriana officinalis A. Gronov. 28 Fl. C.
 — officinalis — 17 — R
 — longicaulis — — — R

Ranunculus acris L. Also from the Curonia County intro. in 1827. Fl. April 1834!

~~Ranunculus acris L. 1758 Fl. A.
 Ranunculus acris L. 1758 Fl. A.
 Ranunculus acris L. 1758 Fl. A.
 Ranunculus acris L. 1758 Fl. A.
 Ranunculus acris L. 1758 Fl. A.
 Ranunculus acris L. 1758 Fl. A.
 Ranunculus acris L. 1758 Fl. A.
 Ranunculus acris L. 1758 Fl. A.~~

Myosotis sylvatica L. Rich. Menz. 1811. M. J. Jacquet. Fl. C. For a. H. Hoffm. Germ.
 on M. myosotis L. ?
 March May Taylor H. B. F. R.

Calligonum Reversii Wall. China. Thunberg 1822 Fl. July 25
 - japonica Sieber. Thunberg. Piquet. Sieber. China to Piquet. Sieber.
 - *indica* P. japonica. -

Gudusia ovata, Wall. Fl. Ind. 1823

Buddleia paniculata, Wall. Nepal. DC. 1821 Fl.
 - *indica* Lam. Bourneville, Weymouth 1823 +.

Hemilysium parkinsonii Gard. Camb. 1824 Fl.
 - *attenuata*, Wall. Khasia 1824 Fl. No. 1824 - P. Linn.
 late, Don. hand long.
 - *diversiflora* DC. Camb. 1825 Fl.
 - *terrestris* DC. Camb. 1825 Fl.
 - *coronopifera* ———— 4
 - *recurvata* ———— C
 - *arvensis* ———— —
 - *peruviana* ———— —
 - *mongolicum* ———— —
 - *Caroli* ———— 4
 - *vaginata* ———— —
 - *anglicanum* ———— 1821 — e
 - *lanceolatum* ———— — 4
 - *triflorum* ———— —
 - *spinosum* ———— —

Stiparia dubia Riv. Gray 1819 Fl.

Melastroma brenca ^{4.} Wall. fl. Ind. 2. 2. Nepal 1818
— *parviflorum* Humb. 1821. #

Allysoctenium nappala B. G. Copul. 1829. C.

Cynchophora prostrata B. G. Copul. 1822. #
— *frutescens*, Wall. Nepal Humb. E. Gardner 1818 R.

Glomala *capensis* Humb. New Br. Cape

Rouletia major L. ^{x:336} B. G. Copul 1819 #. Again *Asiat* leaf Dec 19 1836
— *minor* B. G. Copul 1819 #.

Fibridroma perfoliatum, Wall. Bot. Beechey 1827. Paghman. 1827. Bot. J. R. S. G. in.

Asperugo procumbens B. G. Copul. 1819. C.

Lithospermum tenuiflorum E. Arnott & Cope 1822. #.
— *arvense* Bot. Gard. Port Jackson 1822. #. Lea p. 93
— *officinale* do do do

Lycopodium pulle B. G. Copul. 1823. #
— *Mitoni* do do 1821. #
— *arvense* do do do #
— *variegata* do do do #

Echinum diffusum *stauritium* C. Telford & 1821. #
— *violaceum* B. G. Copul 1823. #
— *algae* (Cat) Duke of North 25 Aug. 1826. Phil. Ind. 26. 1827

Apuleia indica Canton. J. Reeser & 1824. C. No doubt the first colored var.
— *et haemaphys*
— J. Carter & 1826 China fl. March

Primula ornulata, Link. Syst. Bot. Numeis Syllab 1818. Mont bot. P. G. 1828
— *prolifera*, Wall. — *dent* Res. 13. 1825. *bellid* *Ardea* 1817 fl. C.

Cyclamen barbatifolium *Liverpool* Gard. 1819. F. C. 1829. 3. 4.
— *persicum*, var. *alba* do F. C. 1826. 1.

Labia lanceolata, C. L. Linn. Trans. 12. 355. *arvense* *Syllab*
— *truncifolia*, Wall. *Syll.* 1818. *Ardea* 1817. *Ardea* F. C. Tr. *Ardea* 1826

Anagallis latifolia B. G. Copul. 1819. C.

Lysimachia linearis *stellata* B. G. Copul. 1821. #
— *Giffithiana* Wall. *Ardea* *W. Giffith* & 29 July 1836. Pl. Ind. 12. 1837.

Argyrea fustica, Wall. China J. Reeser & 1820. L. F. R. 1817. F. C. 3. 4. *colombica*
— *Waltuchii* Choisy in *Mém. de la Soc. de Physique de Genève* 421. *Comar.* *argyrea* T.
— *Walt.* *Cat. N.* 1813. *Parsons* 15 July 1827. *Flora* first in 1825; 1 is new (Sept. *Ardea* 6-
— full flower. *Lea* 1833.
— *V. indica!*

Villarsia pulcherrima W. & A. *Penalpora* (Copul. *Ardea* 18^o *Ardea* 1835 (No. 6). *Pl.*
— July 8 1836.

CLASSIS V.

raNTANDEU MONOGYNU.

B. IIBtCI Prm* t«l«cn»i». OB.
 W*ium. r JMnriM. B, C 1»T. 0 H.S.
 *5Eau Jn. In.ji.n. indgeomii. ©E. H.S. C.S.
 BUIIft«* Mr. " K . M01. J. 11
 Cimi - kalpa. \,clJrni,17W. 0 T». C.S.
 H. K/ j . ii inJO. u.i.
 Sir. J . b. Wf 9
 A B.U^lfrt. B«l-tj. 0 0
 IV If IUUU tj4" A11). 1-1
 v,uj DI«lt,1*1. If« to n
 S A CAS
 e A
 n C ft.
 R.ftC
 It. &t^
 c. s. H. ? ^ ^ ^
 B. CbW -1 Jndla. Brfon-ISil..
 U. U 11-tMa. BfBfii. EStesrte
 Utiij.1. JciHalil.
 % Virni Luhn CI.WN. 11111. &
 11. * a IW-II-inritk. (1"J". if 11. IKUI
 (LH:3-ur'n- H. C. 194.
 Dr. F. B. Jansen, 17W.
 •SILK RihaST. b Tyl e », H.
 MilahW. S-11 C.S.
 Uulla ihiiiiiiw t&A. tarfil. 1902- ?*« U.S.
 R.B.
 Bcu^if Indinrook. 11111. 1 n lit
 J,1 .liril «. 11M5 C. S.
 WjmlT- is. lit
 I.Mim. i...ml H>t"»1W0. \$?; is. lit
 Americm i...ml H>t"»1W0. ©TWH U.S.
 »j«««Jnf- .Junta., ©TWH U.S.
 -matin Surl LvnrtiW
 C. amgin. U.S.

H

PENTANDRIA MOKOGVIA.

dicolor.		Dr. Jacquin, 1804.	C Tw.	C.S.	H.S.
undelliana.		W. Hamilton, Esq. 1805.	5 Tw.	C.S.	H.S.
apharacrophorum, R.	Bengal.	Dr. W. Carey, 1801.	C Tw.	C.S.	H.S.
red flowered. I	Bengal.	Dr. W. Carey, 1801.	C Tw.	C.S.	H.S.
white flowered.	Bengal.	Dr. W. Carey, 1801.	C Tw.	C.S.	H.S.
obovata, R.	Myora.	Dr. E. Heyne, 1812.	C Tw.	C.S.	H.S.
trispina.	Europe.	W. Hamilton, Esq. 1804.	H. Tw.	C.S.	H.S.
filicoides, R.	India.	Majors J. Malcolm.	H. Tw.	H.S.A.	H.S.
mediana.	India.	Dr. F. Buchanan.	C Tw.	H.S.	H.S.
indemima.	India.	Dr. F. Buchanan.	C Tw.	H.S.	H.S.
color.	H. Jambh-khore.		C Tw.	H.S.	H.S.
Tdrirrhum.	H. 11		C Tw.	H.S.	H.S.
fining, timrn It>trt	H. 11		C Tw.	H.S.	H.S.
M-1			C Tw.	H.S.	H.S.
variegata.	America.	Dr. Kuhn, 1801.	C Tw.	C.S.	H.S.
ovata.	America.	W. Hamilton, Esq. 1805.	C Tw.	C.S.	H.S.
1811.	America.	1811.	C Tw.	C.S.	H.S.
1812.	America.	1812.	C Tw.	C.S.	H.S.
1813.	America.	1813.	C Tw.	C.S.	H.S.
1814.	America.	1814.	C Tw.	C.S.	H.S.
1815.	America.	1815.	C Tw.	C.S.	H.S.
1816.	America.	1816.	C Tw.	C.S.	H.S.
1817.	America.	1817.	C Tw.	C.S.	H.S.
1818.	America.	1818.	C Tw.	C.S.	H.S.
1819.	America.	1819.	C Tw.	C.S.	H.S.
1820.	America.	1820.	C Tw.	C.S.	H.S.
1821.	America.	1821.	C Tw.	C.S.	H.S.
1822.	America.	1822.	C Tw.	C.S.	H.S.
1823.	America.	1823.	C Tw.	C.S.	H.S.
1824.	America.	1824.	C Tw.	C.S.	H.S.
1825.	America.	1825.	C Tw.	C.S.	H.S.
1826.	America.	1826.	C Tw.	C.S.	H.S.
1827.	America.	1827.	C Tw.	C.S.	H.S.
1828.	America.	1828.	C Tw.	C.S.	H.S.
1829.	America.	1829.	C Tw.	C.S.	H.S.
1830.	America.	1830.	C Tw.	C.S.	H.S.
1831.	America.	1831.	C Tw.	C.S.	H.S.
1832.	America.	1832.	C Tw.	C.S.	H.S.
1833.	America.	1833.	C Tw.	C.S.	H.S.
1834.	America.	1834.	C Tw.	C.S.	H.S.
1835.	America.	1835.	C Tw.	C.S.	H.S.
1836.	America.	1836.	C Tw.	C.S.	H.S.
1837.	America.	1837.	C Tw.	C.S.	H.S.
1838.	America.	1838.	C Tw.	C.S.	H.S.
1839.	America.	1839.	C Tw.	C.S.	H.S.
1840.	America.	1840.	C Tw.	C.S.	H.S.
1841.	America.	1841.	C Tw.	C.S.	H.S.
1842.	America.	1842.	C Tw.	C.S.	H.S.
1843.	America.	1843.	C Tw.	C.S.	H.S.
1844.	America.	1844.	C Tw.	C.S.	H.S.
1845.	America.	1845.	C Tw.	C.S.	H.S.
1846.	America.	1846.	C Tw.	C.S.	H.S.
1847.	America.	1847.	C Tw.	C.S.	H.S.
1848.	America.	1848.	C Tw.	C.S.	H.S.
1849.	America.	1849.	C Tw.	C.S.	H.S.
1850.	America.	1850.	C Tw.	C.S.	H.S.
1851.	America.	1851.	C Tw.	C.S.	H.S.
1852.	America.	1852.	C Tw.	C.S.	H.S.
1853.	America.	1853.	C Tw.	C.S.	H.S.
1854.	America.	1854.	C Tw.	C.S.	H.S.
1855.	America.	1855.	C Tw.	C.S.	H.S.
1856.	America.	1856.	C Tw.	C.S.	H.S.
1857.	America.	1857.	C Tw.	C.S.	H.S.
1858.	America.	1858.	C Tw.	C.S.	H.S.
1859.	America.	1859.	C Tw.	C.S.	H.S.
1860.	America.	1860.	C Tw.	C.S.	H.S.
1861.	America.	1861.	C Tw.	C.S.	H.S.
1862.	America.	1862.	C Tw.	C.S.	H.S.
1863.	America.	1863.	C Tw.	C.S.	H.S.
1864.	America.	1864.	C Tw.	C.S.	H.S.
1865.	America.	1865.	C Tw.	C.S.	H.S.
1866.	America.	1866.	C Tw.	C.S.	H.S.
1867.	America.	1867.	C Tw.	C.S.	H.S.
1868.	America.	1868.	C Tw.	C.S.	H.S.
1869.	America.	1869.	C Tw.	C.S.	H.S.
1870.	America.	1870.	C Tw.	C.S.	H.S.
1871.	America.	1871.	C Tw.	C.S.	H.S.
1872.	America.	1872.	C Tw.	C.S.	H.S.
1873.	America.	1873.	C Tw.	C.S.	H.S.
1874.	America.	1874.	C Tw.	C.S.	H.S.
1875.	America.	1875.	C Tw.	C.S.	H.S.
1876.	America.	1876.	C Tw.	C.S.	H.S.
1877.	America.	1877.	C Tw.	C.S.	H.S.
1878.	America.	1878.	C Tw.	C.S.	H.S.
1879.	America.	1879.	C Tw.	C.S.	H.S.
1880.	America.	1880.	C Tw.	C.S.	H.S.
1881.	America.	1881.	C Tw.	C.S.	H.S.
1882.	America.	1882.	C Tw.	C.S.	H.S.
1883.	America.	1883.	C Tw.	C.S.	H.S.
1884.	America.	1884.	C Tw.	C.S.	H.S.
1885.	America.	1885.	C Tw.	C.S.	H.S.
1886.	America.	1886.	C Tw.	C.S.	H.S.
1887.	America.	1887.	C Tw.	C.S.	H.S.
1888.	America.	1888.	C Tw.	C.S.	H.S.
1889.	America.	1889.	C Tw.	C.S.	H.S.
1890.	America.	1890.	C Tw.	C.S.	H.S.
1891.	America.	1891.	C Tw.	C.S.	H.S.
1892.	America.	1892.	C Tw.	C.S.	H.S.
1893.	America.	1893.	C Tw.	C.S.	H.S.
1894.	America.	1894.	C Tw.	C.S.	H.S.
1895.	America.	1895.	C Tw.	C.S.	H.S.
1896.	America.	1896.	C Tw.	C.S.	H.S.
1897.	America.	1897.	C Tw.	C.S.	H.S.
1898.	America.	1898.	C Tw.	C.S.	H.S.
1899.	America.	1899.	C Tw.	C.S.	H.S.
1900.	America.	1900.	C Tw.	C.S.	H.S.

ins! : * * * <T* > * *

N. In n a . W. Jfcuallion, Euj. IKG,

^tMmn b, R. ft * fl, Kud.m.1 J 1, Uts. In JIer

mtli, IUU." T.

48. Kudmhe. T. Turo-kora. 38. Shokan-kanda. 41. 4 R. 1.
 Sufel-shokurkanda. 1. Kalo Chagel-khoo. 9.8. Manta-cho. 11. M. 11. L. 31.
 serricatus Lam. 11 H. M. 11. L. 53. 12 The seeds rare, and Kala-dasa. 13 In variety of
 pusa. Vahl. 14 H. M. 11. 4. 55. 15 B. H. Kame-isa. 16 T. Neeus-pupp.
 naha. 10. Dada.

^a

60
microcephala Wall. (Nuclea) (bent Richard?)
Nuclea polycephala Mill. (at. Lth. N: 6109. Hb. April 1826. fl. fort.
Tami. 1822.

dep. p. 34

Arbores (v. 12-pedalis) laevis; fol. ovatis, acuminatis dorsum
strumatis basi acules (6-8-pali.) subtus ad axillas nervorum
tenuide subglaberrimis in adultis pubescentia acensulo, petalis
brevibus ($\frac{1}{2}$ uncial.) stipulis, lato-acutis obliquis
(angustioribus) valde caducis, (1) omnes callosa punctatis
pinnulas terminal. pubescentibus fasciculatis folio multo
brevioribus, capitulis pedunculatis terminatis, vel pinnulatis
fraxinis (dramatis gopularia parvis) flor. grandis, lacinis
corollae ovales autis margine puberulis, stipulis pinnatis
essentis. — differt ab amichis *Nuclea* fl. ind. ad. 1822
silva N. letrandra qua proxime accedit, haec tamen vultu
foliorum, stipulis acuminatis, pinnulis haec fasciculatis;
pro *Nuclea* quae *Nuclea* (N. polycephala) mihi non
nota, nec nomen meo a de laud. *Nuclea* 4. add. p. 672, p. 674
quam fors eadem spec. ac N. (indone. *Nuclea* nomen in
Cat. *Nuclea* (N. polycephala) nomen quo spec. vix non
revera planta mutari.

W...i^*, ^
J* \

Sponoxia (cont'd from p. 29)
 Boottii Wall & Peck from J. Booth Esq. Boston since 16 Sept 1835. Early 1836 a
 stem had been shot out, but it was cut off by some mischievous insect.
 In May fresh shoots appeared, and 3^d Sept 1836 the first flower opened.
 leaves cordate smooth, no glands on peduncles, and ² anterior two
 cal. leaflets broadovate strongly veined, as yellow at the base.
 The white large, deep purple within. Root tuberous. ^{Dr Peck} says
 his ~~plant~~ ^{plant} ~~is~~ ^{is} a double of his. Hence the true *C. Jalapa*;
 he seems to think it is not, and most ^{likely} it is not. — ^{see below}
 Jalapa Peck! Lord Auckland from ^{London} ^{at} 8 March 1836. 3^d Sept.
 not yet flower? but unequivocally the plant ^{is} in Bot. Rey. 628 and
 Bot. Voy 1872 (under *Cassia*) also in *Annals*. The true ^{is} ^{from}
 the leaves. The plant ^{is} ⁱⁿ the 2^d Sept 1836 for the first time.
 and proves undoubtably to be the plant figured in Bot.
 Rey. 624 ^{of} *Jalapa* ^{is} ^{from} *rosea*. — See Peck's notes. *Cassia*
^{chrysoidea} ^{the} ^{13^d Aug} ¹⁸³⁶ ^{is} ^{from} ^{the} ^{11th Sept 1837} ^{is} ^{from} ^{China}
ⁱⁿ Bot. Voy 4. 270. C. Marcott ^{is} ^{from} ^{China}
 6th Nov 1835. M. 22 Sept 1836. —

Not probably *Cassia*
 — *ambigua* ^{is} ^{from} ^{China}
 Bot. Voy 39 1603

Salween continued from p. 50

- my own 2nd Cent. London

! Cent. ^(from Kailash) Madras to January 1837

Pl. N. 86

(Toothum Gub. Khoad the name on the packet "Cinnamon flav")

Flora 31 March same year. This is probably the same

Bengal Gool Kramala. Perhaps this may be the red way

which I refer to in Pl. Ind. I Carey vol 2 p. 240 & Lab. rep.

y. yellowish hairs. Emysl. Bot. vol 4 p. 289. See note in Pl. Ind.

(to visit)

- diffuse Root. probably Sagittate Root. leaflets 10-12 pairs

Sept 11 1836 found at the end of Salween

think the plants must be his species

Antispormium *arvensis* var. *frans* p. 38 Engli. Bot. 2, no 123. Pl. J. 3. 2 456.
Very likely that there is some difference in ^{the} ~~the~~ plants, which come from
Capt. Webb's garden (about town) 13 January 1837 No 115
and flower & seed about the middle of April. Fruit red-brown.
Corolla pale pinkish. —

Panicum
Panicum *chinensis* *continua* from p. 45
- *Heterium* the spec^s sent from Carl. Luthers with note of 22nd — 37 from
Geneva are the species. Perhaps *Heterium* had his plants from
the Rhapic hills!

Randia shrubs R. An Mearnsom. Shrubs Rock. Malabar. Ind. ex cult. Ind. in
Cyl. Rec. in Ky. Florida.

12. 1. 195
Gundona gracilissima, Wall. Lumbini near R. J. Mount D.M. 1821.

Gymnadietum hypoleucum Wall. Gundona R.

Pygmaeum autumn. Will. Cat. p. 2. 5225. Bot. Beech. Sept. 21 1822. 1. 55. Scholten

Psychotria Reussii Wall. China 1821 Fl. H. J. Reaves Eng.

— acuminata, Wall. Mt. Lyell. M. Mearns 1817 Fl. C. 1818 C.

— curviflora, Wall. Pinang 1825 M. J. Parley 1825 Fl. C.

— sphaerocarpa, Wall. Macassar blade Lyell M. Mearns 1822 Fl. H. 1822

— stipulacea, Wall. Pinang 1825 M. J. Parley Fl. H. 1825. Psychotria diversifolia Dec 1818

— tuberosa Lyell. Pinang Chappin later. Psychotria diversifolia Dec 1818

— ascalica Madag. Chumarras Lyell 1822 Scholten

— adnascifolia Wall. Madag. Chumarras. Lyell. Mt. 1815 Fl. C. 1818 C.

— grandifolia Wall. f. hirsuta, fol. oblonga - lanceolata. (6 pall. an longior?) anther
from young allanto anther same. Glob. integrissimis pediculis subulatis & pediculis
stem in lutescens duas longas hirsuta, pediculis longioribus, ovary late lacunato

Coffea fragrans Wall. Lyell 1823 Scholten Fl. C. N. J.

— (Coffea sp. fragrans longiloba - Gussone - longiloba)

— (Coffea sp. fragrans longiloba - Gussone - longiloba)

— (Coffea sp. fragrans longiloba - Gussone - longiloba)

— (Coffea sp. fragrans longiloba - Gussone - longiloba)

— (Coffea sp. fragrans longiloba - Gussone - longiloba)

— (Coffea sp. fragrans longiloba - Gussone - longiloba)

— (Coffea sp. fragrans longiloba - Gussone - longiloba)

— (Coffea sp. fragrans longiloba - Gussone - longiloba)

— (Coffea sp. fragrans longiloba - Gussone - longiloba)

— (Coffea sp. fragrans longiloba - Gussone - longiloba)

— (Coffea sp. fragrans longiloba - Gussone - longiloba)

— (Coffea sp. fragrans longiloba - Gussone - longiloba)

— (Coffea sp. fragrans longiloba - Gussone - longiloba)

— (Coffea sp. fragrans longiloba - Gussone - longiloba)

TENTANDRIA MONOGYNIA

•MK»*

Indian Lata, R. ...	Malacca, Malapour.	Captain Anderson, 1807, N. America, Eq. 1807.			
... RANDES					
... H. SUIN	Chittagong, Nepal, or Chittagong	Dr. F. Buchanan, Before 1794.	W. Carey, 1805.	5.;	10-12.
... H. KVLI-munWil.	India	Before 1794.			.13-1.
... H. GUMTALEN 2	India	Mr. M. R. Smith, 1813.			
... T. BALLASU-kura 3	India, Chittagong	1805.			
... H. GOLA-LYA	India	Mr. M. R. Smith, 1813.			
... H. HATHA 5	India	Indigenous.			
... H. HATHA 5	India	Indigenous.			
... H. & B. MEYSMA 4	Bengal, China, Indigens.				
... H. & B. GANDHARJ 7	China	Before 1794.			
... H. PAPUN 5	Commander.	Dr. F. Buchanan, 1796.			
... T. GARGA 10	Chittagong, Cape of G. H. 1790.				
... H. PIRABE 12	India	1805.			
... H. & B. ASH 13	India	Before 1794.			
... H. ASH	India	Before 1794.			
... H. SACERA	England, N. America.	H. C. 1806, Mr. Allen, 1807.			

fefcSt

(^Phmrft, R

... Par. W

... Jm.

... HAMILTONIA

... GARDENIA

... H. PAPUN 5

... T. GARGA 10

... H. PIRABE 12

... H. & B. ASH 13

... H. ASH

... MORINDA

... SACERA

... PntjtuB

... *P

EI

gt: ii.s.

»»••««

tt

i ^ li.s. cs.

^ 7 "

«r.W.»»««

inrKnd

17 Woodhouse, or How...

Latin Name	Local Name	Origin	Author	Year	Other	Notes
<i>Solanum</i>		India	Chilgung	1813	WS7	L. h
<i>Solanum</i>	B. > Intuim	India	Mr. J. H. Smith	1811	ma	11. 8
<i>Solanum</i>		India	Before 1791			C.3-
<i>Solanum</i>		Mexico	1807			
<i>Solanum</i>	ti. DOT N.r.kal.i.	SIBH.	Mr. H. J. S.			U.S.
<i>Solanum</i>		Siberia	Mr. H. H. Smith	1811		I. E.
<i>Solanum</i>		Commander	Mr. J. H.	1811		5-19
<i>Solanum</i>		India	Mr. W. H. B.	1811		C. 8
<i>Solanum</i>		India	Mr. S. H. Smith	1811		1. 8. 5
<i>Solanum</i>		India	Indigenous			D. 8
<i>Solanum</i>		India	W. Hamilton	1800		12-1
<i>Solanum</i>		India	W. Hamilton	1800		12-1
<i>Solanum</i>		India	Indigenous			
<i>Solanum</i>		India	A. H. Lauilwri			Es)
<i>Solanum</i>		America	Before 1791			5)1.
<i>Solanum</i>		Peru	W. Hamilton	1800		ivo. e h
<i>Solanum</i>		Peru	Bl. L. Lisuc	1613		i.
<i>Solanum</i>		America	Mr. M. Mahon	1810		C. 8
<i>Solanum</i>		Cuba	Alex. Gordon	1812		C. 8
<i>Solanum</i>		Ives	F. H. Orsely	E. A. UK.		c 1. D. 8.
<i>Solanum</i>		Commander				S. 5. L. R. A. C. 8
<i>Solanum</i>		Peru	Before 1791			H. 8
<i>Solanum</i>		India	Indigenous			R. A. C. 8
<i>Solanum</i>		Mahara	Accident	1812		E. A. C. 8
<i>Solanum</i>		India	Indigenous			O. D. 8
<i>Solanum</i>		India	Capl. Tenent	1812		L. 5. E. 12-7
<i>Solanum</i>		Peru	Mr. M. H. Smith	1811		1. 8. 5
<i>Solanum</i>		Peru				C. 8
<i>Solanum</i>		S. America	Mon. Secy	1815		1. 8
<i>Solanum</i>		India	Indigenous			O. 8
<i>Solanum</i>		America	W. Hamilton	Eq. 1800		O. 8
<i>Solanum</i>		China	Mr. Kerr	1807		O. 8
<i>Solanum</i>		Madras	Col. Hardwicke	1811		O. 8
<i>Solanum</i>		Peru	W. Hamilton	Eq. 1791		O. 8
<i>Solanum</i>		Madras	Col. Hardwicke	1811		O. 8
<i>Solanum</i>		India	Before 1791			Y. D. C. 8
<i>Solanum</i>		India	Before 1791			Y. D. C. 8

Handwritten notes and signatures at the bottom of the page, including a signature that appears to be 'S. ...' and some illegible text.

Lonium ligustrina Nees, Koenig 1821 Det.
Japanica (L.) Nees, Koenig 1821 Det.
pyramidalis, Nees, Koenig 1821 Det.
trigonata R. Br. Koenig 1821 Det.
trigonata R. Br. Koenig 1821 Det.
argentea, Nees, Koenig 1821 Det.
indica R. Br. Koenig 1821 Det.
macrophylla, Nees, Koenig 1821 Det.
monilifera, Nees, Koenig 1821 Det.

* "%J&f&Z:fJ>

AMi.

Ardisia floribunda (L.) Nees, Koenig 1821 Det.
umbellata R. Br. Koenig 1821 Det.
obovata, Nees, Koenig 1821 Det.
opuntia, Nees, Koenig 1821 Det.
pedunculata, Nees, Koenig 1821 Det.
citrifolia, Nees, Koenig 1821 Det.
hymenandra, Nees, Koenig 1821 Det.
glaucescens, Nees, Koenig 1821 Det.
racemifolia, Nees, Koenig 1821 Det.
rara, Nees, Koenig 1821 Det.
mollis Willd. Nees, Koenig 1821 Det.

AWO-V

JAr,

JL.

: -aai

Peltandra sylvatica (L.) Nees, Koenig 1821 Det.
Kinross madagascariensis Lamour., Koenig 1821 Det.
Peltandra heterophylla (L.) Nees, Koenig 1821 Det.
gustata, Nees, Koenig 1821 Det.
villosa, Nees, Koenig 1821 Det.
garcinibolia, Nees, Koenig 1821 Det.

<i>Karbasium austriacum</i>	R. Br. Koenig 1821 Det.	%
- <i>glabrum</i>	do	do
- <i>clathrarioides</i>	do	do
- <i>repandum</i>	do	do
- <i>indianum</i>	do	do
- <i>indianum</i> Nees	Koenig 1821 Det.	H. C.

Calvaria heterophylla (L.) Nees, Koenig 1821 Det.
Datura fragrans (L.) Nees, Koenig 1821 Det.
Thamnia ? Nees, Koenig 1821 Det.
manis maculosa (L.) Nees, Koenig 1821 Det.

S* 9 H *

Morinda rugans, Wall. Intr. by Steud. pro Olin, Dec? 1820
 Folia scandens, ramis trichotis foveis superius dispositis
 lora inermis foliis pedunculisque laevibus, foliis oblongis aut ovatis
 oblongis immixtis, nervis alternatis basi acutis 2-4-jugis, ^{longis}
 nervis quibuslibet suber ad axillis ^{ramis} cavato-palescentibus,
 bracteis peltatis, stipulis multianatis, cyathaceis - conatis,
^{inter} specie unguis subulata adpropra ^{ramis} verrucata vix liberis, pediculis
 triplis bracteatis, capitulis globosis ^{ramis} ^{monofloris} 2-5 umbellatis
 terminalibus globosis (magaludinae corosis parvis, divipectis
 corollis tantum pisi-magnitudine) suffultis pedunculis gracilibus
 peltis archis, pediculis triplis longioribus, corolla intus barbata;
 the double ^{triple} angles Radermacher *M. scandens* [*M. Ind.* 2 p. 202
M. Ind. 4 p. 449 who had specimens and herbar. adds the
 Radermacher's description), but the leaves are not acuminate
 at both ends; the stipules are ^{obovate} unguis. The
 peduncles are not short. *M. microcephala* Parlat. in *Herb.*
Reince ex Deccand l. c. differs from ^{Asian} ^{mexican} maybe this
 had it not acute leaves, triangular small ^{bracteatis}. It
 resembles very much *Morinda Tada Kora*, J. p. 57 t. 37 which
 Deccand says is ^{very like} *M. parvifolia* Parlat. in *Herb. Reince*,
 this it be referred to *M. Khondro* J. p. 57. Both these plants
 have four ^{or five} andro. — Flav. in *Trans* and Dec 1833

ATA J. L. A. A. V. A. A. L.

Morinda rugans
Morinda rugans
Morinda rugans

545

Cypripedium ...
fil. uncinato, lanceolatis, ...
bracteolae corollae ...

Canthia ...
1834 ...

Psychotria ...
Madagascar ... 19 May 1834 ...

Psychotria ...
1836 ...
from the Garden ...
Branches upwards, brown, smooth, ...
young shoots subglaucescent, leaves oblong ...
no glands in the axils of the ...
3 l. long or less; ...
dentate. ...
3-lobed. Calyx ovate pubescent 5-toothed; teeth acute,
lobes ...
fused bearing ...
mouth. ...
oblong; lobes ...
be *P. glabrata* 4, p-t-syr — + *'

— *Daphniphyllum*

... 1836 ...

Ardisia (continued fr. p. 45)

W. Pittier Aug 6th 1826. M. P. L. Herb 1833

Pittier in Herb. Acad. Paris

Trichomanes *viridissimum* f. *viridissimum*, hyeme *pubescente* *perennans* *perennans*
obovato-ovatis, fol. *ovato-lanceol.*, *acuminatis*, *lanceol.*
auris, *brachypteris* *pubescentis* (*pubescentis* *vix* $\frac{1}{2}$ *ang.* *longo* *profunde* *auris*
ipso *hinc* *folii* *acuta* *renata*) *margine* *membrana* *undulata*
sup *obovatis* *veve* *repandula*, *supra* *pubescentis* *repandula*
subtus *prostrata* *ad* *marginem* *pubescentis* *undulata* *glabris*
punctatis *et* *reticulatis* (*4* *pubescentis* *ribus*); *ped.* *floribus*
subparvis *in* *no* *umbellis* *lanceolatis* (*ex* *axillis* *fol.* *delapsis*)
pedunculis *pubescentis* *purpureis* *coracois*; *lobis* *laevibus*
carinis *revolutis* *laciniis* *ovatis* *auris*; *fol.* *brachypteris*
auris *brachypteris* *canon.* *style* *bigenovata* *coarctata*; *calycis*
perianthii *laciniis* *lanceol.* *acutis* *2* *ultratis*. - Differs *hinc*
fr. *Oxyptera* *and* *adulphoglypta* *fr.* *the* *former* *by* *the*
not *very* *long* *simple* *auris* *lobis* *of* *the* *lobis* *from* *the*
latter *by* *its* *coarctate* *lobes*. -

...
 ...
 ...

Argemone ciliata L. M. Wilson Hooker Bot. Beech 1837
Argemone sp. *Linn. Trans.* 13. 351 & 356. Comp. v. *Argemone philippensis* Linn. -
 - *apollonia* *Tabler. Linn. Trans.* 13. 351 & 356. Comp. v. *Argemone philippensis* Linn. -
 - *foliol. M. Hook. 1841 Fl. H. (Fl. L. - 5th ed. ?)*
 - *argemonefolia* R. C. Schindler (Poh.) *Kunze* 1841 from the East - *Hook. f.* 1825
 - *Shorea* - No *argemone* had since 1825 We have recorded in *multifloray* trees,
 and also *hicksonii* (C) by *Collins* about an hour west before. *Argemone* trees
 younger shoots, and higher towards the top of the trees - *hooker* to be the cause of
 our success. The heart of *Shorea* is now, 1827, common except in the garden
 & *Shorea* gone away.

Tidestromia incana *Poe.* *Compositae* *Austral.* 1815 *Fl. N. 1820*
regalis *Wall.* *Anders.* *Austral. Austr.* 1826, 7^o *pl. L.*

Argemone capillata *Wall.* *Hook. & G.* 1816 *Fl. L. 1823*
semiconnata *Wall.* *Fl. L. 1823*
 - *lilifolia* *Wall.* *Fl. L. 1823*
 - ? *aurantiaca* *Wall.* *Fl. L. 1823*
 - *undulata* *Wall.* *Fl. L. 1823*

Calymene pumila *Rub. Ind.* *Dalrymples* *Bot. Cor.* *Turpinia* *subgenus 2, 3.*
barbata *Capl. & Hook.* 1815 *Fl. Hook.* 1822
Sp. N. Kingst. *Fl. L. 1821*

Sphaerocorys idalis *Wall.* *Hook.* 1811 *SW.* *Tantalaea.*
Chon. Gomphandra *epithora* *Wall.* *(Lasiandra? Titandra* *Wall. in Rostk.*
Fl. Ind. 2. p. 329). *Wall. Fl. L.* *Hooker 1828 Aug 14.* - *Fl. July 1833.*

Cardiophora hanceana *Wall.* Very like the *Buronia* species (*C. lobata*) *L.*
 doubtful if *Buronia* is its proper *Clas.* - and if *Argemone* is the
 proper order. It seems to belong to *Spandacea*. *Hook. f.*
Mauritius 25 July 1827 by Mr. P. *Fl. unicolor*
Fl. regis in Mauritius - *Argemone*

Lobelia *(robusta)* *Wall.* *Schis. Mahmud* *from* *Munipore*
1834 24th Oct. *N. 2* *Fl. Dec. 1835 & 6.*
in floribus *Wall.* *as there is* *Lobelia* *robusta*

J*

A

- Necturus giganteus* B.G. L'Herp. 1821 H. H.
- *axialis* " " " " " "
- *longirostris* W. Kuntz 1825 H. H.
- *macrostyla* B.G. L'Herp. 1821 H. H.
- *plumbaynifolia* " " " " " "

Neocanda physaloides Br. Voss, Ghent, 1821 H. R.

- Physalis barbadosis* B.G. L'Herp. 1821 H. H.
- *pubescens* " " " " " "
- *Dubia* " " " " " "
- *vesicosa* " " " " " "
- *apricata* B.G. L'Herp. 1821 H. H.
- *bulbosa* W. Kuntz 1825 H. H.
- *capitata* Jacq. fr. " " " " " "

- Rhossigianus nigra* " " " " " "
- *allans* " " " " " "
- *multicaulis* (Kunze) C. T. G. & C.

Distans hamiltoniana Walp. H. R. New York. 1827. Formerly *Distans repens*

- Solanum quercosum* B.G. L'Herp. 1821 H. H.
- *Indis Lycopodium* L'Herp. de R. 1823 H. H.
- *minutum* B.G. L'Herp. 1821 H. H.
- *flavum* " " " " " "
- *kunthii* " " " " " "
- *Fontaniana* W. Kuntz 1825 H. H.
- *hibertii* " " " " " "
- *melanocarpum* B.G. L'Herp. 1821 H. H.
- *villosum* " " " " " "
- *homonifolium* " " " " " "
- *nigrum* Bot. Gard. Amsterdam 1820 H. H.
- *trifolium* W. Kuntz 1825 H. H.

- *agrippoides* L'Herp. de R. 1823 H. H.
- *obovatum* " " " " " "
- *asperum* " " " " " "
- *pumilum* " " " " " "
- *obtusifolium* L'Herp. de R. 1823 H. H.
- *lucida* N. Chamisso, affinis *undulata* - planta R. H. de L. 1823 H. H.
- *gigantum* L'Herp. de R. 1823 H. H.
- *hirsutissimum* B.G. L'Herp. 1821 H. H.
- *humile* " " " " " "

- *pentapetaloides* Walp. (p. 17) is either *S. compachianae* L. Det. Lett. t. 266 or *S. amblyophyllum*. Jacq. H. R. 1. t. 41 - probably one of the same, to which may be added *S. platyphylum* Walp. Bot. Mag. 53. 2818. Some have the compressed berries of ours, which look handsome. His double. - I should say it is one of the two first. *Pentapetaloides* occurs in Ind.

- Capsium coarctatum* B.G. L'Herp. 1821 H. H.
- *cerasiforme* " " " " " "

Cestrum fortissimum Jacq. Tors nil nisi C. Jacq. L. P. *Cestrum longicaule* complete. W. Carey 38 1822 W. Indies. H. C. & R.

- Trochilium* Walp. Jacq. Bot. 1821. *Celastrum* L. 1821 H. H.
- *glabrum* B.G. L'Herp. 1821 H. H.

PENTASORIA MONOGYNIA.

B. Baktophila 1	Comandul. H. C. 1803.	Is. 5-5e. C. 5.	H. 5
11 ONYRIA	Comandul. Nalla-munda, 1822.	Is. 5e. 5-1.	H. 5
ELUSTRA 7	Nepal. Mr. M. R. Smith, 1822.	S. 7.	O
>Lnar.i	Nepal. Dr. F. Buchanan, 1802.	Is. 1.	2-1.
"Ham, IL	Nepal. Dr. F. Buchanan, 1802.	Is. 1.	2-1.
">iru>peruiu, H	Nepal. Dr. F. Buchanan, 1802.	Is. 1.	2-1.
mhioun, R.	Nepal. Dr. F. Buchanan, 1802.	Is. 1.	2-1.
"Hfal	Nepal. Dr. F. Buchanan, 1802.	Is. 1.	2-1.
OSPIRUM	Trevarter. Dr. A. Berni, 1802.	Is. 1.	2-1.
ENDRUM	Chow. Mr. W. Kerr, 1812.	O	
I'XI I	India. Genl. Maclelland.	T. 7.	H. 5. 5-10
SCOPOLA	Nepal. Dr. F. Buchanan, 1802.	Is. 1.	H. 5. H. 5.
CEANOTICA	InJin. Mr. Chapman, 1797.	Is. 5e.	O
BUTY. PIA.	America. W. Hamilton, Exp. 1802.	T.	
Elut.	China. 1801.	Is. 5e.	H. 5. 5-10
USA	America. Mr. W. Lockwood, 1802.	Is. 5e.	H. 5. 5-10
H. Kfihkfrojv*liwo. Shii I 14	India. Mr. C. Smith, 1802.	Is. 1.	H. 5. C. 5.
if. IHBUwMdnJ li. ... I	India. Mr. C. Smith, 1802.	Is. 1.	H. 5. C. 5.
VITIS	Comandul. English. H. C. 1807.	Is. 1.	H. 5.
H. Andhoka 3	India. Indigooon. Mr. Abraham, 1800.	Is. 5e.	5-4. 6-5
H. Gonda 12	India. Indigooon. Before 1794.	Is. 5e.	4-3. 6-5
S. & H. Drakha 13	India. Indigooon. Before 1794.	Is. 5e.	5-4. 6-5
H. H. Tera 13	India. Tippessh. Before 1794.	Is. 5e.	2-4. 4-5
H. Gama 14	China. Mr. W. Kerr, 1812.	Is. 5e.	H. 5.
H. A. H. A. 14	India. Mr. M. R. Smith, 1811.	T.	6-7. 5-10
H. G. G. 15	India. Indigooon. Mr. F. Carey, 1829.	Is. 5e.	2-3. 5-7
H. H. H. 16	India. Indigooon. Dr. C. Campbell, 1802.	Is. 5e.	5-10. 5
H. H. H. 17	India. Indigooon. Mr. M. R. Smith, 1811.	T.	5-10. 5
H. H. H. 18	India. Indigooon. H. C. 1798.	Is. 5e.	O
H. H. H. 19	India. Indigooon. H. C. 1798.	Is. 5e.	O
H. H. H. 20	India. Indigooon. H. C. 1798.	Is. 5e.	O
H. H. H. 21	India. Indigooon. H. C. 1798.	Is. 5e.	O
H. H. H. 22	India. Indigooon. H. C. 1798.	Is. 5e.	O
H. H. H. 23	India. Indigooon. H. C. 1798.	Is. 5e.	O
H. H. H. 24	India. Indigooon. H. C. 1798.	Is. 5e.	O
H. H. H. 25	India. Indigooon. H. C. 1798.	Is. 5e.	O
H. H. H. 26	India. Indigooon. H. C. 1798.	Is. 5e.	O
H. H. H. 27	India. Indigooon. H. C. 1798.	Is. 5e.	O
H. H. H. 28	India. Indigooon. H. C. 1798.	Is. 5e.	O
H. H. H. 29	India. Indigooon. H. C. 1798.	Is. 5e.	O
H. H. H. 30	India. Indigooon. H. C. 1798.	Is. 5e.	O
H. H. H. 31	India. Indigooon. H. C. 1798.	Is. 5e.	O
H. H. H. 32	India. Indigooon. H. C. 1798.	Is. 5e.	O
H. H. H. 33	India. Indigooon. H. C. 1798.	Is. 5e.	O
H. H. H. 34	India. Indigooon. H. C. 1798.	Is. 5e.	O
H. H. H. 35	India. Indigooon. H. C. 1798.	Is. 5e.	O
H. H. H. 36	India. Indigooon. H. C. 1798.	Is. 5e.	O
H. H. H. 37	India. Indigooon. H. C. 1798.	Is. 5e.	O
H. H. H. 38	India. Indigooon. H. C. 1798.	Is. 5e.	O
H. H. H. 39	India. Indigooon. H. C. 1798.	Is. 5e.	O
H. H. H. 40	India. Indigooon. H. C. 1798.	Is. 5e.	O
H. H. H. 41	India. Indigooon. H. C. 1798.	Is. 5e.	O
H. H. H. 42	India. Indigooon. H. C. 1798.	Is. 5e.	O
H. H. H. 43	India. Indigooon. H. C. 1798.	Is. 5e.	O
H. H. H. 44	India. Indigooon. H. C. 1798.	Is. 5e.	O
H. H. H. 45	India. Indigooon. H. C. 1798.	Is. 5e.	O
H. H. H. 46	India. Indigooon. H. C. 1798.	Is. 5e.	O
H. H. H. 47	India. Indigooon. H. C. 1798.	Is. 5e.	O
H. H. H. 48	India. Indigooon. H. C. 1798.	Is. 5e.	O
H. H. H. 49	India. Indigooon. H. C. 1798.	Is. 5e.	O
H. H. H. 50	India. Indigooon. H. C. 1798.	Is. 5e.	O

I tCaMnViU. jllvr,,; ; Itall...lllfr<''''. <:aa^ . j Komi...

See macrophylla, Wall. 1845 Libell. 1820. det. Kussness - macrophylla

Gonion repulansis, Wall. Nepal 1821

Euonymus scandens, Wall. Nepal. NW. 1821 = *E. reticulata* Wik. - *pub. det. Guss.*
- *grandiflora* Wall. Nepal. 1821 = *E. reticulata* Wik. - *pub. det. Guss.*

(1) - *varicifolia* Wall. Nepal. 1821 = *E. reticulata* Wik. - *pub. det. Guss.*
- *pandula* Wall. Nepal. NW. 1821

1 - *glabra* Pers. Chikayung B.S. Pers. 1810 Fl. 1824
1 - *Tropurpura long.* This is the same as *E. europae* t. *.?*, ftrf. *~<-yZ^, sp.

(1) - *gemma*, Wall. Nepal. NW. 1821 = *E. reticulata* Wik. - *pub. det. Guss.*
- *truncata*, Wall. Nepal. NW. 1821 = *E. reticulata* Wik. - *pub. det. Guss.*

1 - *bullata*, Wall. Nepal. NW. 1821 = *E. reticulata* Wik. - *pub. det. Guss.*
1 - *oleifolia*, Wall. Nepal. NW. 1821 = *E. reticulata* Wik. - *pub. det. Guss.*

8 - *tenax* Wall. Nepal. NW. 1821 = *E. reticulata* Wik. - *pub. det. Guss.*
Calceolaria *truncata* *pub. det. Guss.*

Rhospirium ferrugineum, Wall. Lib. Larch. pub. det. Guss. *pub. det. Guss.*

- *Chandendrum ovalifolium*, Wall. Nep. *pub. det. Guss.*
- - *orientale* *pub. det. Guss.*

- *Capsium* *pub. det. Guss.*
- - *barbata* *pub. det. Guss.*

- *Crantium macrophyllum*, Wall. Nepal 1821 = *pub. det. Guss.*
Hamath. asiatica L. *pub. det. Guss.*

Rh. acuminatus, Wall. Nep. *pub. det. Guss.*

1 - *repulansis* f. Nepal 1821 = *pub. det. Guss.*

- *Dytneria aspera*, Wall. Nepal. NW. 1821 = *pub. det. Guss.*
- - *ovata*, *pub. det. Guss.*

- *cataphylla* *pub. det. Guss.*
(Kedera Kelen. Nepal 1821 NW. see notes p. 63)

- *Wittia* *pub. det. Guss.*
Wittia subrepens, Wall. Nepal. NW. 1821 = *pub. det. Guss.*

- *glaberrima* *pub. det. Guss.*
Cedrela *pub. det. Guss.*

Vicia aspera *pub. det. Guss.*
- *pub. det. Guss.*

Azalea? cuneolata, Wall. *Splacocarpum* Hall? *Lachnosoma* Presl - *Sida* Jacq. H.P. P.C.
 - ? *Pedicularis* Hall. *S. polytachya* Wall. in fl. and ? *Lachnosoma* R. Gled. H. 11.12
 71 14 2
 - ? *pedicularis* Hall *Splacocarpum*? *Galaxea* J. Lyell 1850 Aug. - R. 1848
 - ? *arogyfolia*, Wall. *Pinnis* 1827 J.W.
 - *Splacocarpum* *fragrans* *Sigal.* 1821 J.W. (*Azalea*? *secunda* formerly *Nepos* 1841)
 - *undulata* Wall. *Wills* *bedgum* *Lillest.* *J. Sida* 1847 *hand* R. 88. *R. Lich* 1847

Maia rothomagensis B.S. *Compt.* 1821 R.S.
 - *cuneolata* (Pal. *unicis*) *Proc. W. Gray* 29 1822 H.C.
 - *repens* Wall. *Sigal* *hand* P. *Gardner* 1824 R. 4 74. *Paoli* *Maia*. *Tab.* 15 fig 1
 - *reniformis* *Willd.* *Presl* *fig.* *vol.* 1. 7. 88
 - *distans* *Wall.* *Sigal* *4032* *(see note in Presl H. 2) Cheris* *Prunus* *(The History of)*
1851 *dist.* *H. Kew* *March* 1854 *(and 1855)*
Impatiens *coriacea* *H. Gled.* *1821* *H.C.*
 - *repens* *Stemon* *& Lyle* 1821. " R
 - *coriacea* *Wall.* *Presl* *near* *Annae* *Early* *J. Gray* *hand* 1817 *O.E.*
 - *laevigata* *Willd.* *Sigal* *M. Sida* 1824. *H.C.* *Maia* *Prunus* *fig.* *11. 14. 2.*
 - *trichocarpa* *Willd.* *Presl* *fig.* *1815* *H.R.*
 - *repens* *Wall.* *Sigal* *hand* *1821* *(see note in Presl H. 2) Cheris* *Prunus* *(The History of)*
1851 *dist.* *H. Kew* *March* 1854 *(and 1855)*

Maia robusta, Wall. *Sigal* 1822 J.W. (*M. repens* *Willd.* *and* *Presl* *in* *Tab.* 2. 1817)
 - *repens* *Wall.* *Opposit.* *M. coriacea*, *but* *differs*. *label* *from* *Prunus*, *label* *1821*
the *homology* - *1827* *Kew.* *Aug.* *Sept* 1833. - *X. see* *label*

Leuca sanguinea *Wall.* *Prunus* 1827 J.W. *Long* *shrub.* *Th. Prunus.* *also* *in* *the* *same*
L. Staphylos ? *var* *sanguinea* *Wall.* *Cat. herb.* 82 5824 *H.*

- *parviflora* *Wall.* *Prunus* 1827 J.W. *H.* *and* *Prunus*
Leuca parviflora *Wall.* *Cat. N:* 6828 (?) *where* *Maia* *is* *said* *to* *be* *the* *same*
 - *repens* *in* *Prunus*. 1827 *S. March.* *H. & P. Prunus.*
Misc. Cat. E.H. 6827 *H.*

Maia rubra continued. It appeared above in 1832. - It is certainly smaller than *M. coriacea*; at least it is so very much, after being 5 years in the garden. Leaves more lanceolate than in *coriacea* which has oblong leaves with parallel margins. Veins more reticulate in our plant. The inflorescence is glaucous flesh-colored. It is like that of *M. ornata* but the inner sepal or petal is 1/3 shorter than the outer, imbricate acuminate, shape flat and oblong, obtuse. The leaves of *ornata* several times larger glaucous on the ribs & petiole - anthers partly free from glaucous.

Spadix erect, *epithes* *rudians* *conspice* *ovata* *2-flora*; *inner* *petal* *1/3* *shorter* *than* *the* *outer*. *Leaves* *lanceolate*
M. repens *L.* *a* *variety* *(from* *China* *or* *the* *name* *of* *M. deniana* *by* *Sida* *J. Gray* *introd.*
went *impl. by* *Land* *Auckland* *from* *Barnes* *or* *London* *at* *the* *Cape* *3* *Sept* 1836. *H. repens* *L.*
Impatiens *(see* *above)* *Woods* *10* *years* *old* *note* *in* *Presl* *H. 2. large* *way* - *Hand*
Maia *(var. indica)* *Presl* *H. 2. large* *way* - *Hand*
 - *rosca* *Wall.* *Cheris* *Prunus* *(Prunus* *by* *Lyell* 1850 *Sept* *hand* *copy*
June 1836. -

Chrysophyllum elongatum Wall. *Forest. Ind. 1822* 107. *Arab. (Asia) [?]* *var. ellipticum* *Walp.*
fol. ellipticis, ovatis, spithameis, obscure aurantiis, basi cuneatis, coriaceis,
subtus pallide auratis - v. pallis fere chrysanthemifloris, v. fere
pubescentibus nitidis, pallis reticulatis! Flor. sonda. Aug 1857

Phanynia obtusifolia Lam. (Pan. Turbata) No. this is not in the garden, but
described by L. into [?] *gathered from the mountains in 1813 and had*
flour specimen from Dr. Wright Voigt at Linnæus pore in 1824 (see
synonym p. 104) in p. 94

13 & ffi.

jkj. ^J'6

alluded as this is another
H. Toly Fruit April

latifolia? Lk. (Cat. N. 7189) *Karaca habroclita* R.
latifolia Lk. (Cat. N. 4023 and 7189) *Paraguay Karaca*
latifolia (Lk.) *Paraguay R.*

Asterogyne coriacea Willd. - (family *Carex*? - under Willd.) - *Guelpaca* Dr.
Hamilton 1820 Fl. Ind. & Voy. - Early [?] *coriacea*
prosp. [?] *latifolia* *Paraguay* and may be
*one very doubtful *Carex* 71167.*

Lollya heterophylla Lindl. Bot. Voy. vol 7, 1806 *Walt. Lediges, var. [?]*
with fruit which ripened early in December same year!

Ehretia graveolens Wall. *Flul W. Ind. 1826. Fl. Fibry 1837*

Chrysophyllum macrophyllum Lam. *Plant. Cap.* 3. p. 122. 2027. This is *C. macrophyllum*
 of this Cat. p. 17, which is certainly not the same as the *C. macrophyllum* of
 Jacquin, fruit in size, shape and colour. The anatomy agrees perfectly with
 Gussone's description, & figure. It is certainly the same as *C. peruviana* L.,
 which is Swartz's *C. macrophyllum*, which name Gussone omits to mention. It
 is the same as the character - Young & Wats name is *Ch. peruviana*? Gussone? $\frac{1}{2}$.
 In Schult. & Roem. *Syst. Veg.* I cannot find the species (*C. peruviana*) either
 in Gussone's work with the name *C. macrophyllum* under *Ch. macrophyllum*.
 The fruit abounds in milk. There is no doubt of its being
 being a *Chrysophyllum*. Repens in *Hand. Bot. Voyag.* Nam. 6.
 — *Passifloraceae* Wall. *C. acuminatum* $\wedge \wedge \text{CO}$ i4w«.— X
 the Cat. Herb. Rostk. Schum. name ~ * $\langle i^{\wedge}$: retinam.

Tropaeolum aculeata Sims. *Wright & Arn. Trav.* 1. p. 149. *Tropaeolum* Smith. *Plant. Hort.*
Peruv. p. 18. H. B. K. *Del. Voy.* v. 2 p. 37.
 — *Floribunda* W. & A. *Bot. Beech.* c. *Tropaeolum* W. & A. *Bot.* 2. p. 17 at *Tropaeolum* $\wedge \wedge \text{CO}$ i4w«.— X
 232 at Cat. Herb. R. *Tropaeolum* L. *Garden* 1819.

53
Tuberosemontana rugosa W.K. Burma 1877 Det. 22 with *Tuberose* then. Plant
found near 7 June 1877 about 20 inches high. It looks like *T. grandiflora*
and to the character given by W.K. in *Bot. Burm.* K. Linn. Vol. 2. at the end of p.
1275; it differs from all the *T. spec.* enumerated here.

Conocarpus oppositifolius (L.) Pr. J. Watson Det. by W.K. Linn. March 5-1877.

Desmarestia ~~whitneyi~~, Wall. *Bursera* 1917. *Flora* *Indica* 5:4.
— *argyræa* Wall. *Nepal Bot.* 1821

Polyporus argenteus ~~Wall.~~ *N.G. Colwell* 1921 *F.C.*
— *virgata* " " " "

Cantharellus aquaticus Wall. *Agar. Polyporus* R. *Tulney*, *Sylhet*. From the letter
deliciae *publ.* - 1923 *fl. class of R. S. G.* *Grows freely on rocks by*
stream in R.

Deringia staminea Wall. A spec. quite distinct from any E. Ind. plant which is *Sporangium* *India*,
as well as from *Protonotaria* *India* *sp.* (*P. halosidaria*) *Bot. Bengal* 17 (1882) 217. The stem
branches into many very long *sterile* *branches* being *very* *long* *sterile* *branches*. *Fl. Ind.* *Ind.*
the B. G. of Beng. Bot. Soc. 1920. Bot. Bengal 17 (1882) 217. (coll. 1882). *My. Nepal* *Ind.*

Helonia ~~whitneyi~~ *Nepal Bot.* 1821. " " "
— *virgata* " " "

—, *in* *lith.* *Ind.* *Viccom.* *C. coccinea* *Wied.* *pro* *stem* *algæ* *brunnea* *Wall.*
Carpin. *Candolle* *l. Prop. Car.* *1. p. 577.* *F. Ind.* *2. p. 523.* *Nepal Bot.* *17 p. 57* *T. 25* *Nepal* *Ind.* *coll.*
in *Bot. Beng.* *1. p. 226* *T. 12*

Carpin. *Whitneyi* *Ann.* *J. Burser.* *1922* *H. X 526*
— *spatiulifolia* *Agar. fr. Penang* *by* *Storker* *in* *1824.* *Nepal* *C. Whitley.* *Grows* *well* *and*

Utricularia major *Cent.* *Darby,* *Oriz.* *1870.* *H. & G.*
— *pusilla* *Don.* *U. parviflora* *Reiz.*

Phylica mallespina Wall. *Nepal.* *Numb.* *L. G.* *1819* *H. N. F. R.*
turnera *Dr.* *Herpos. Dr.*
indica (*the* *halosidaria*)
turnera *Wall.* *Ind.* *Ind.*

Ceratium grandiflora Wall. *Merum* *R.* *Ind.* *auri* *unicis* *et* *calcaratis* *1871* *Bot*
hypostegia *Prora!*

Cryptolepis *pubescens* Wall. *Sylhet* *1822* *H. R.* *Prop.* *C. Puchanensis* *Prora.*
— *reticulata*, Wall. *Merum* *Prora.*
— *glauca* Wall. (*var* *non* *radice* *et* *reticulata* *Wall.*)

Alstonia, spectabilis *Prora.* *art.* *Merum.* *Prora* *by* *Prora* *1825*
— *clavifolia*, Wall. *Nepal.* *Numb.* *L. G.* *1819* *H. N. F. R.* *J. Whitley* *Ind.*
— *macrophylla*, Wall. *Prora*, *Bot.* *1825* *H. N. F. R.*
— *sibirica* (*Edite*)

Edite! annulata - *Sylhet* *McSmith* *1815* *H. & G.*
— *Dichotoma* *R.* *Fr.* *Mord.* *179* *Vallaris.*
— *ymosa* *R.* *Cherla* *Ind.*; *London* *Sylhet* *1822* *in* *Prora* *H. & G. F. R.*
— *insculpta* *Dr. W. Carey* *1823* *H. & G.*

Jahnocarpus paganus Wall. *Nepal* *Oriz.* *1821* *H. 1823*
— *fulvescens*, *Dr.* *Edite* *R.*

Parmelia speciosa Wall. *Edite*, *Coll.*

PENTANDRIA MONOGYNIA.

Botanical classification table with columns for species names, geographical origins (e.g., India, Java, Sumatra), and collection dates (e.g., Before 1794, 1803, 1810). Includes various plant families like FAMILIATA, ACHYRANTHACEAE, and CLEBERIA.

r...-TM. ->...; ;-
B.cina bT. e
Ur. W. luoutr, IOC* kt> :
I. he. S. T.

Onfile whint, ron-ja A nupr^or Mpitnltu oil r. ll<<: airt^M^*.. :lff:1
all. A.S. ll5.r.2 aS.W-jiu^il.. U.ll.L-Ureh.ra.
1 T. Komarov, 11 H. M. J. 23.
2 Pank. ult. 1. 23. f. 4. & 237. f. 4. 11 H. M. J. 23.
3 T. Chanchell-kara. Compare with A. polygamosa, Willd. ed. op. pl. 1. p. 1173. and with his description of A. auriculata, p. 1193. which agrees well with this plant, particularly the corolla tube truncatum, &c. 10 or China. H. M. J. 23.
4 H. M. J. 23. 11 S. Mayeux and Rhu-
A. 25. C. albida and margaritacea cuneatis, and coarctata. I can only consider varieties of the last, truncate and cuneata. 12 Willdenow's cuneatis, and coarctata. 13 See Achyranthes lanata. 14 S.
5 H. M. J. 23. 15 See Achyranthes tridentata. 16 T. Winkl. 17 S.
6 H. M. J. 23. 18 T. Winkl. 19 and Choo-
7 H. M. J. 23. 20 H. A. S. 1. 25. 21 H. M. J. 1. 25. 22 H. A. S. 1. 25.
8 H. A. S. 1. 25. 9 White Perisulakle. 23 S. Kufeyeva, or Pruteniana. 24 H.
9 White Perisulakle. 25 S. Kufeyeva, or Pruteniana. 26 H.
10 See Achyranthes tridentata. 27 T. Adiri-pallidus. 28 See Echinopsidystericus. 29 See Taber-

Andropogon monogynus R. Fl. yellow glabrous (scarcely) 1 1/2 ft. in diam. with a 600 pound weight, 27/100
Arundo donax Presl (Anat. Records 5) Pale Hungary & Persia 1827 (then pale in the mountains)

Halimolobos verticillata R. Edith R.
yellow head. Small. Found at Sanderson's in Malabar. but a Knight (!)
- *plumosa* Wall. G. B. Pl. Ind. 1827. (then a very fine plant - 1827) (then - 1827) (then - 1827) (then - 1827)
- *serotina* R. (then a very fine plant - 1827) (then - 1827) (then - 1827) (then - 1827)

29 May 19. -

Thysanotus dichotomus Wal. *Nerium caudatum* R. Euboea Thesaur. Anst. 1822.
Lith. 1824. G. B. Pl. Ind. 1827

Arum rotundifolium (Presl) *Arum rotundifolium* R. (Grenad. Anst. 1822.)

Periploca graeca L. (P. *periploca* L. 1827. Also from Lillet, Aug 28 1827. -
found near 9th 1834 (also 1833). I have not discovered any difference, and
am rather puzzled to consider the plant really - a variety of Lillet; I can
not find the name of the bark. It is of the same kind as the one of which I have
found the name of the bark. (then a very fine plant - 1827) (then - 1827) (then - 1827) (then - 1827)
Gomphocarpus arborescens Presl. (then a very fine plant - 1827) (then - 1827) (then - 1827) (then - 1827)
- *patersonii* Presl (Anat. Records 5)

Pentstemon caudatus Wall. Lith. 1822. H. R. 23. Wight's Anst. 1822.
p. 60 (orthographic generic & specific emendations (see *Pentstemon* nec *caudatus* ?)

Gymnosoma popalense Wall. Signat. Hand. G. B. Pl. Ind. 1822. H. R.
altissimum Wall. Lith. 1822.
- 37 *partum*, Wall. Anat. Records 5. 1827. H. R. 23. Wight's Anst. 1822.
- *parvifolium* Wall. China. J. R. 1820. H. R.
- *acuminatum* Wall. Anat. Records
- *puberulum* Wall. From P. *altissimum*. Lillet 1827. H. R. 23.
- *truncatum* Wall. Ardenas. Anat. Records 5. 1827. H. R. 23.

Tylophora molliflora Wall. China 1821. H. R. 23.
- *arborescens* Wall. Anat. Records 5. 1827. H. R. 23.

Alphitonia pulchella Wall. *Alphitonia* Presl. Indian genus into *Kanachina*
- *Arum* - *Cornu brevis*. *Periploca* L. 4: 482. 172?

Secomon ? *crocifolia* Wall. Lith. 1822. Schum. ©

Sarcobolus glabra, Wall. Anat. Rec. 12. Ill. Juss. 1815. *Alphitonia*
- *parvifolia* Wall. l.c. - Ill. Juss. 1815. H. R.

Crotophia longifolia, Wall. Anat. Rec. 12. Ill. Juss. 1815. H. R.
- *puberula* Wall. Anat. Rec. 12. Ill. Juss. 1815. H. R.
- *bulbosa*, R. Anat. Records 5. 1827. H. R. 23. Wight's Anst. 1822.
- *acuminata* R. ? From Allahabad 1820. H. R. 23. Wight's Anst. 1822.
- *puberula*, Wall. H. R. 23. Wight's Anst. 1822.
- *puberula* Hook. in Bot. Voy. N. S. Vol. 3, 3300 ? *Periploca* L. *arborescens*
- *puberula* Presl. G. B. Pl. Ind. 1827. H. R. 23. Wight's Anst. 1822.
- *puberula* Presl. G. B. Pl. Ind. 1827. H. R. 23. Wight's Anst. 1822.
- *puberula* Presl. G. B. Pl. Ind. 1827. H. R. 23. Wight's Anst. 1822.
- *puberula* Presl. G. B. Pl. Ind. 1827. H. R. 23. Wight's Anst. 1822.

Pogonochloa adnata Poir. in Journ. Bot. Soc. Lond. vol. 1. p. 121
 fide. Herb. Kew. vol. 2. p. 83. *Andropogon pallida* Rostk. Schmidt 2. p. 48
 seems not entirely diff. from *Andropogon* plants, & I should be found *Andropogon*
 the proper name would be *P. pallida*. - Rostk. called it in the morning
 at the B. Jordan Arch. *pseudoadnata* - det. from *Andropogon* 1827
 - *pallida* Wall. *Andropogon pallida* Rostk. Schmidt 2. p. 48. *Andropogon* in fl. Sept 18, 1833
 The small one is *Andropogon* plant and not the preceding. The *Pogonochloa* name is small
 the first *pogonochloa* being taken into my species *Andropogon* small

~~*Tylophora asthmatica* Wall. The small one is *Andropogon*~~
~~*Andropogon asthmatica*~~

~~*Tylophora suberosa* Wall. The drawing of *Andropogon* *Andropogon*
 tree resembles the paper but the description fl. ind. 2. p. 33
 is very different on several points. The wood is expanded again. I think
 that the *Andropogon* umbones are erect or peltate and not hemi-
 spheric by a membrane and the cones consist of 5 *Andropogon* fleshy
 bodies each under in a tubulate fleshy joint at top - *Andropogon*
 the *Andropogon* Cole 1833. Perhaps after all it is *Andropogon*
 (China?) *Andropogon asthmatica*.~~

Gnaphalium paniculatum Poir. ex *Andropogon* *Andropogon* Rostk. Schmidt 2. p. 48.
 p. 35 c. *Andropogon* picta in *Andropogon* *Andropogon* *Andropogon* *Andropogon*
Andropogon *Andropogon* *Andropogon* *Andropogon* *Andropogon* *Andropogon*
 fl. April in March. See list

Calotropis gigantea Poir. *Andropogon* *Andropogon*
 - *procera*
 - *herbacea* Wall. *Andropogon* *Andropogon*

Sarcostemma venosum Poir. in *Andropogon* *Andropogon* p. 59. *Andropogon* *Andropogon*
Andropogon (see *Andropogon*) 6 March 1837.

Oxytelma? rubra

Oxytelma rubra (Weyl & Arn.)
Catal. p. 57, t. 1.
p. 57

—flow. in Sept 1883. Think that this is bel. intermedia Part. perhaps also
has. M.D. Pasburgh's figure agrees - not so his description. P.D. 1883
vol. 2.33. at least one fruit: fully mature. leaves ovate, subcordate
apex rounded with a short beak-like blunt apicis; of a somewhat
fleshy texture 2/3 leaf long, pedicel 2 inch long; lobes bifid
retro-axillary from the side of the annular interspaces
which is most prominent and yellow longer than the pedicel, round
pedicel twice the length of the annular, fulvous very slender, pedicel
at the base 1-1 1/2 long with 2 inches sometimes; the webbed
is sometimes very much divided; bracts linear. basal annular
grows. Flows about 8 leaves on stem: greenish yellow, purple
in the webbed perfectly smooth outside, when with some grey hairs
articulation globose velvete; leaves calyx beak-like basal
acuminate flatly of spreading membrane; margin, reaching
beyond the sinus' of the corolla; of linear corolla ovate acute
1/2 X ~c < *i ~ ^ pedicel, stalk, small; corolla corolla of 5 round
dissected fleshy to lobes ^{annular} - the first two by a nodule, and
fleshy prong or horn, as long as the tube itself, with, however, toward
the opposite anthers a little to bent inward at the apex. Protop
ventricles, almost round, ovary very small inserted above the
middle or nearly at top, obliquely pendula; carpovels almost geminate
cuticle with a broad membrane. Nymph ^{rather winged} round oblong,
B. ^{usually water reared -} lobes of the corolla corollated which
unusually any teeth or appendices.
simple crown - ^2S lobes opposite the membrane ^***-^
advent of .icfc^ ^/i among the genera there is none to which the character
of such oppis will there only temporarily to put the pth among Oxytelma
Weyl & Arn. loc. cit. note. Synonch. vividiflorum .*/.-^.- ~U+fA. 1879
in which they are probably right, provided the

Oxytelma cuneiforme Newm. et Lib. Syst. 5p. 29 ex Weyl & Arn. Illustr. - Hook
Geyon 2. p. 52 t. 22 (ophelante in testa tab 24).

Spencer's New Method. N. York: No. 100. No. 3201.

1836. 11. 1836. 5. - 1836. 11. 1836. 5. - 1836. 11. 1836. 5. - 1836. 11. 1836. 5. -

... ..

... ..

... ..

... ..

... ..

... ..

... ..

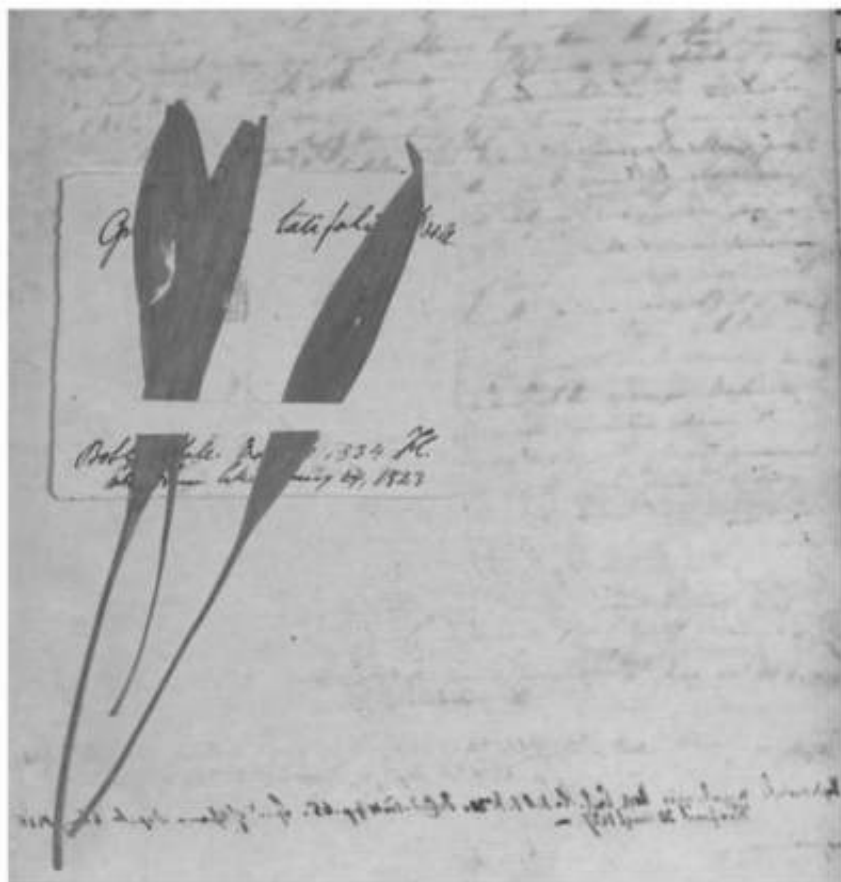

G. latifolia

334 H.
July 19, 1923

- Aspidia* ~~*foliolosa*~~ *foliolosa* B.G. Copeland 1877 K.G.
- *plumifolia* " " " "
- *missile* " " " "
- *conspicua* " " " "
- *minuta* " " " "
- *renalis* " " " "
- *Atkinsonii* Newb. & Gray 1827. F.R.

Parallama fimbriata, Wall. Paganian Hawaii 1827 fl. R. G. 56
 ✓ *complanata*, Wall. *Asplenium oppositifolium* " " " "
 ✓ *umbellata* var. *Robillia* Rost.

Dischidia longifolia C. Chr. Trans. 19. 354. 357 c. icon. Lill. K.R.
Asplenium Polakow 56 n. 2316!

Asplenium *perovskii* Roll. Fl. Arab. *Paraceraspis* *perovskii*! East Indies
Asplenium *linearis* Wall. *Asplenium* *perovskii* Rost. *perovskii* 1819. — fl. R. G. 56
 ✓ *perovskii* Roll. *Asplenium* *perovskii* 1918 *perovskii*
 ✓ *perovskii* Wall. *Asplenium* *perovskii* 1819
Symphlocarum *perovskii* R.G. Copland 1821. C. 1829 *perovskii* *perovskii*

- Cheopodium guineense* B.G. Copland. 1879. K.C.
- *reticulatum* " " " "
 - *gracilifolium* " " " "
 - *hybridum* " " " "
 - *confertifolium* " " " "
 - *carthaginense* " 1821 " "
 - *laciniatum* " " C (ex W. Kuntl 1825)
 - *laetifolium* " " " "
 - *caudatum* W. Kuntl 1825 " "
 - *trilobum* " " " "
 - *chrysomelocarpum* " " " "
 - *lanceolatum*

- Asplenium* *obovatum* B.G. Copland. 1819 - C
- *obovatum* " " " "
 - *obovatum* " 1821 " "
 - *obovatum* " " " "
 - *obovatum* " " " "

Ptilota rugosa B.G. Copland. 1821 F.R.

- Salsola* *longica* B.G. Copland. 1879 - C
- *rosacea* " " " "
 - *laevigata* C. Lill. & J. Schimper 1824 fl. R.

Hydrocotyle repens Hook. & Grev. Bot. Beechey. 1846. p. 65. *Hydrocotyle repens* *repens* 1826
 K. Schimper 20 April 1857.

Logania umbellata B.G. Copland. 1821 - F.H.

Neopleurum rotundifolium, B.G. Copland. 1821 F.H.

- Lodigium apulum* B.G. Copland 1819. C.
 - *officinale* " " " "

- Camealis rotunda* B.G. Copland 1819 C.
 - *leptophylla* " " " "
 - *anthus* " " " "
 - *mauritanica* " " " "

Davallia uncinata B.G. Copland. 1821 F.H.

Asplenium rugosum B.G. Copland 1822. F.H.

FENTANDRIA Dico XI *

| | | | | |
|---|--|--|--|---|
| Verberca
wonderlich, II.
Bogura, B.
Bengalia, B.
..nlhi. It.
Hilrhil. U.
EROPHOIA.
tjern' ihnuu.
dfeuln.ii* K.
^i'in...i. il
BTAPOLI V.
v.-it-u-d.
^wnbrlliun, B.
..rnria.
IIJI SH'UJHJH. | H. Jiree.
Burm. Maying-akho. | Bengal. Dr. w. (*...)
Rafonah. Mr. W. R. 1811.
Pegu. Dr. F. Buchanan.
Chitagoong. Mr. J. B. 1810.
Hondooon. Col. Hardwicke, 1807.
Sibet. Mr. M. R. Smith, 1811. | b To.
b To.
b To.
b To.
b To.
T. | S.6.

U.S. |
| T Bcl
T. lii ll | India.
Cocoanad. | Dr. Klien & Mr. Roster, 1794.
Do. Klien & Mr. Roster, 1801. H. Tw.
Dr. Klien & Mr. Roster, H. Tw. | b To.
b To.
H. Tw. | S-S |
| Garden uacche.
ust. iich | fijim (G. H. Mr. G. Smith, 1795.
Neyron. Lady Olive.
Dr. F. Buchanan. | India, &c.
Europe.
Indigenum. | C.9.
U.S.
D.S. | n.
118.
H.
II. S. |
| i*trij.
-imiximlr*
Til H.S.
JH:JA. | India Ar.
Ifcuffil.
Chrtipr.
li. Americ*. | Indigenum.
W Unmild
Bcfurt H. | D.8.
O | OB.
C. B.
r. S.
C.S.
C. B.
C.3.
C.7 |
| erri-n beet.
ivil birip | Garden uacche.
ust. iich | Europe. Before 1794.
Colonel Beaman, 1811.
Before KM.
Before 1774.
Indigenum. | C.B.
r. S.
C.S.
C. B.
C.3.
C.7 | OB.
C. B.
r. S.
C.S.
C. B.
C.3.
C.7 |
| MO CtrilRA.
U.L.S.
intui. | H. & H. Palang.3 | Bengal. In Garden
over India. Before 1794.
Sibet. Mr. M. R. Smith, 1811. | S. T.
C. S. | 4-5
12 |
| CCLTIS.
mtrand
NAM A. | Jf VVafcupra.
T. Saulii | Cocoanad. Dr. Berry, 1802.
China. Sir John Haydn, 1797.
India. Jndillitno.
W. Ilsmittin, 1774.
Dr. A. BuchmiiM, 18W. | T.
C. S. | C. 3. H. 3. |
| HYDROLES.
Jrvlnnifa.f
CtiSTI SN >.
i: loroffla I | Nella-pulli.
ChTomlitt
N. Aou*ki | V-imiTWh. TSM.
India. Indigenum*. | TeCr.-;6
C. S. | <^
o>xCr. R.*CS.af, |
| niimi'hirili>. It.
P'Al A It.
B. Soma.13
B. Gest Soma. | Mltrcni.
Chitagoong.
Sibet.
Malacca.
Sibet. | Dr. A. Berry, 1807.
Mr. J. B. 1810.
Mr. M. R. Smith, 1810.
H. C. 1798.
Mr. M. R. Smith, 1811. | b To.
b To.
b To.
b To.
b To. | b-10. 13-11.
C. 9. H. 8.
C. 9.
C. 9.
H. 8. |
| DAUCUS.
Casta.
CONIUU.
mular.un.18
LICLSTIU M.
I * in. ii.
diru.iiii. 1E.
cauirak
Cvmin-in. | H. & H. Gajar.13
[Ajomk.17
H. & H. Javane, or Bengd.
H. Hanajana.18
H. & H. Jera.19
H. Pan-terre. | Peria.
Britain. J. Bentley, Eq. 1811.
Indigenum.
Peria, &c.
Bengal. Indigenum. | J. Bentley, Eq. 1811.
Indigenum.
Indigenum. | C. S. H. 8.
C. S. H. 8.
C. S.
C. S. H. 8. |
| CpBUNSDSM.
V uti'auu.
Vasaka. 1 Pabuka.
masimul.
3 See Pintera usulibata.
13 ur Kuroocria.
Houbat.
A. Kinnou. | H. & H. Dhwaya.20 | 3 S. Umbra. H. tail Gool-
okbul.
4 S. Javane. 5 S. longat. Kuechua.
10 Fee Pintera virgin.
11 S. Goujain. A. Gual. P. Zerlach.
17 S. Erashoadarbita. Javauka, &c.
20 S. Dhanya. N. Duga. | H. tail Gool-
okbul.
5 S. Javane. 5 S. longat. Kuechua.
10 Fee Pintera virgin.
11 S. Goujain. A. Gual. P. Zerlach.
17 S. Erashoadarbita. Javauka, &c.
20 S. Dhanya. N. Duga. | 4 H. Suffe Gool-
Naan vorlamca.
12 H. A. 1. 13.
16 Canton.
19 S. Javauka. |

TETRAGYNIA.

| | | | | | |
|------------------------|--------------------|----------------------|-----|-----|------|
| PASISACA. | Bengal. | Indigeneus. | BE. | DS. | B'S. |
| ANITHUM. | 1. Parmp. | | | | |
| 1. IV...I. | | | | | |
| E-KIL. | r,irr.]>c. | | | | |
| -I | NUM. | *m | | | |
| II. I'liinulitfEcg | | | | | |
| B.Muli | Ecyp. | | | | |
| AI'IUM. | | | | | |
| pririKriihiti. | Eh Par. | Before 1794. | | | |
| EatDcnulot, It, | B. EUDI | 1794. | | | |
| A™«ltdi | K. trim | 1794. | | | |
| B.MICARPU8. | | | | | |
| Antardius. | India | 1:97. | | | |
| Conavim, R.3 | | | | | |
| castidomi. I. | BIOHLYU. | Jl. C 1758 | | | |
| BOLNARN A. | | J. Picnrii, 181 | | | |
| logofdia, R. | Chitagon. | Dr. F. Buchanan, 181 | | | |
| CHUS. | bilhet. | Mr. M. H. Smith, 181 | | | |
| pholon. | | | | | |
| phalindendron. | N. America. | W. Hamilton, Eq. | | | |
| perula. | | W. Hamilton, Eq. | | | |
| carotidansum. | | | | | |
| scopolinum. | | | | | |
| Utif kd'innriaLir, It. | | | | | |
| iriiftim. | | | | | |
| U-'NIII | | | | | |
| Jorum, It. | | | | | |
| SAMBUCUS. | | | | | |
| sign. | Europe. | 1799. | | | |
| rubra. | Bengal, Et. | Dr. | | | |
| FAMARIX. | | | | | |
| indica, A. | R. Jhawon | | | | |
| indica, R. | R. H. Gull Jhawon. | | | | |
| FURNERIA. | | | | | |
| negandula. | | | | | |
| THAMNALLUM. | | | | | |
| indica. | H. H. B. Gouss. | | | | |
| peroxylost, R. | R. Jhawon. | | | | |
| ALBIN. | Chick-wood. | | | | |
| BASIII.LA. | | | | | |
| nibni." | II. PwifJO | | | | |
| alii.. | II.Sgrr... Muo'. H | | | | |
| lucidc* | U.rfi 1! PooUS | | | | |

SI ft U ii:'

£ K. n. 3. ; it. y.*. II s.

T II. S. Jt. >>

n T C-3. 5-8 6-7

i T. K-3

« i? Vug...? "I.VI*MTM Vnlthiu.iw; J W. , ,

S T F. Bqrhniiliii, J60D. II. K. R, 9. C. S.

icnipui. T. ^ IS. C. S. C. S. ». Fiuwr, 1800. T. IE 9.

Amrica. W. Hamilton, Eq. 1805. J J. O O

India. Indigeneus. O D. HAC-6. C. S. H. & C. S. C. S.

Europe. Accident, 1804. © D. C. J. C. S.

India. Indigeneus. Y T. U.S. 'Is

Before, 1794. Y T. D.S.

TETRAGYNIA.

| | | | | |
|-------------------------------|-------------|------------------------|------|-------|
| EVOLVULUS. | India. | Col. Hardwicke. | Y D. | C.S. |
| lila | | Sir A. Biederstege. | Y D. | |
| EL | | | | |
| I.V. | | | | |
| bdnna, It. . . . II. & Uq. i) | N. America. | W. Hamilton, Eq. 1809. | Y D. | H-fr |
| nl>>cuilicn, R, | India. | Dr. F. Buchanan. | Y D. | H. S. |
| ilNII.M. | Boluxca. | H. C. 1799. | T. | |
| ui Hi I i-innm. B.MmiBl.II | India, Ac. | Before 1794. | O E. | H. S. |
| | Hindooan. | 1794. | O D. | H. S. |
| | Bengal. | Indigeneus. | O A. | |
| | India. | Mr. M. H. Smith, 1810. | O | C.S. |
| | | Indigeneus. | O D. | C.S. |
| | Ilolncrnt. | B. c. | T. | O |

msimmm

glSrMaliiluii. SUJit™ r. J i u s p i a. ii l < b s. Jhtivosko
AIH-IM-WO. -Tin
cnniiWiubrMJUiiP
L. Flu. la nos Oll W r. c.

an
O'wood.
Pachon.
II F.
19 T.
A. B. 744.

See page 21. 200.

- Asplenium platyneuron* (L.) Presl. Nepal 1821. Wall. Phil. Mag. 1815. Hook. & Grev. Bot. Beechey. 1844. Pl. Himal. 1851.
- Asplenium* Wall. Nepal 1821. Wall. Phil. Mag. 1815. Hook. & Grev. Bot. Beechey. 1844. Pl. Himal. 1851.
- Asplenium* Wall. Nepal 1821. Wall. Phil. Mag. 1815. Hook. & Grev. Bot. Beechey. 1844. Pl. Himal. 1851.
- Asplenium* Wall. Nepal 1821. Wall. Phil. Mag. 1815. Hook. & Grev. Bot. Beechey. 1844. Pl. Himal. 1851.
- Asplenium* Wall. Nepal 1821. Wall. Phil. Mag. 1815. Hook. & Grev. Bot. Beechey. 1844. Pl. Himal. 1851.

Selagin glaucum Wall. Nepal 1822. Hook. & Grev. Bot. Beechey. 1844. Pl. Himal. 1851.

Selagin dechthrisum R. Br. Nepal 1819. Hook. & Grev. Bot. Beechey. 1844. Pl. Himal. 1851.

Celtis australis L. Rend. De Carey Sept 1829. Flus. China (1833)

Sarcocolla humilis Wall. Nepal 1827. Hook. & Grev. Bot. Beechey. 1844. Pl. Himal. 1851.

Sarcocolla Wall. Nepal 1827. Hook. & Grev. Bot. Beechey. 1844. Pl. Himal. 1851.

Sarcocolla Wall. Nepal 1827. Hook. & Grev. Bot. Beechey. 1844. Pl. Himal. 1851.

Sarcocolla Wall. Nepal 1827. Hook. & Grev. Bot. Beechey. 1844. Pl. Himal. 1851.

Sarcocolla Wall. Nepal 1827. Hook. & Grev. Bot. Beechey. 1844. Pl. Himal. 1851.

Phlox paniculata, Wall. Kelly banks Hawaii 1827. Hook. & Grev. Bot. Beechey. 1844. Pl. Himal. 1851.

Phlox Wall. Nepal. Marquis of Hastings 1815. Hook. & Grev. Bot. Beechey. 1844. Pl. Himal. 1851.

Zonitidaceae Presl. W. Newman from the Alps 11 Aug 1834.

Chrysom *...* Wall. Nepal. F. Hamilton Esq. 1802. Hook. & Grev. Bot. Beechey. 1844. Pl. Himal. 1851.

Chrysom *...* Wall. Nepal. 1821. Hook. & Grev. Bot. Beechey. 1844. Pl. Himal. 1851.

Chrysom *...* Wall. Nepal. 1822. Hook. & Grev. Bot. Beechey. 1844. Pl. Himal. 1851.

Chrysom *...* Wall. Nepal. 1825. Hook. & Grev. Bot. Beechey. 1844. Pl. Himal. 1851.

Chrysom *...* Wall. Nepal. 1825. Hook. & Grev. Bot. Beechey. 1844. Pl. Himal. 1851.

Fumosa *...* K. D. M. 2106. Hook. & Grev. Bot. Beechey. 1844. Pl. Himal. 1851.

Fumosa *...* K. D. M. 2106. Hook. & Grev. Bot. Beechey. 1844. Pl. Himal. 1851.

Coriaria tetralix B. J. Copuh. 1825. F. C. R. B.

Alsin *...* B. J. Copuh. 1825. F. C. R. B.

Potulacaria alba Desf. 1812. 4 March Rev. De Carey. - f

- Linum catharticum* B. J. Copuh. 1819. F. C.
- Linum* *...* 1821. F. C.
- Linum* *...* 1824. F. C.
- Linum* *...* M. D. M. 1820. F. C.
- Linum* *...* 1815. F. C.

Podophyllum peltatum Will. Formerly *Podium* (Archie) *lucida* Will. var. p. 63, but as the
is *Podophyllum lucidum* Blume, the specific name was to be altered.

~~*Tanacetum* ² *parryi* Wats. in S. Watson~~

Tanacetum auleatum Nutt. Del. Bot. 4th p. 252. J. Rees & 15 Dec 1820
— *conchifolium* Nutt. in P. Cochitum Dec. Prodr vol 4. p. 255. Galia Ton.
Tan. scutellaroides Primm. — Plumier Bijdr.

Gilbertia pumila Nutt. Prodr vol 4. p. 256. et *Gilbertia* Reel. Lib. p. 33

Thaelia *lep* *Hydrophyllum* Poir — found to me in 1-yr
— *tanacetifolia* DeWitt in W. L. Soc. Transact. N. Ser. 1. 27
Bot. Rep. 20 N. 1596. Capt. Walker 24 Jan 39. plant
March 28th 1. Year. — California. O.

Small list
1839

Mollugo spargula Linn. Dec. Prodr. 1. p. 381. Wight & Don. Prodr. 1. p. 99. Phanaeus.
Mollugo Linn. Prodr. Herb. G. R. Ind. 2. p. 102. *Mollugo verticillata* Pers. Bot. p. 9.
pentastylis d. Dec. l.c. Wight & Don. l.c. Prodr. 1. p. 360
hirsuta Linn. Dec. l.c. 392. Wight & Don l.c. Prodr. Herb. G. R. Ind. l.c.

Torilis nata Desf. Prodr. 4. p. 220. St. Helena ff^y J&3J. sown, germinated
y^h was n. part 19 Feb 1839.

-m±r*v

Ligustrum japonicum Pers. in *Phytot. A. secund.* Prodr. 4. p. 109 (St. Helena)

diffusum Pers. et *Candium* Dec. l.c. p. 153
Phellodendron tobijii R. et *Bartram* Dec. l.c. p. 138.
Seseli fenzlignus et *Sesyloma* Dec. l.c. 140.
Anethum sava Pers. Prodr. l.c. p. 146.
Panormium herb. et *Fumicidium* Dec. l.c. p. 142.
Apium involucratum Pers. et *Phytot. Karbergianum* Dec. l.c. p. 109 £ ^ ^ ^ ^
or *Legacia* Pers. Mineral. p. 229 & 230.

Hexacleum Linn.
- *Wallichii* Desf. Prodr. 4. p. 195. Don Prodr. Lych. 3. p. 344?
Jit *Tobacco* from near the hemalogen lanes of *St. Helena*.
4 Feb 1835 (sown) 1893. - Prodr. in sun from large
radical leaves corresponding exactly with the description
in *Desf.* - Has never yet produced any stem.

P. ? vasculosum Wall. An *Helosciadia* spec? St. Helena post
Jan Feb 1839. ^ v ^ Lych 3. y

Mitrasacme pulchra Bot. Mag 2921. Poir. & Schult. bot v. 7, 734 (at addend. 2 pinn. p. 1716). at* the
marks quoted in Schult. apoc. except that the fls. are represented a little larger than
are in the plant now before me, owing to its recent introduction & the heat of the weather
probably. Messrs Loddiges 13 Decr 1834 under the name of *M. bicolor* (see Schult. Palmar
v. 12 p. 1147) which by the bye London (July 1832) does not grow but Schult. has on the
addenda. Fl. v. 21st March 1835. —

— *putraniva*

Intro. into the garden by Messrs Loddiges. Decr 1834

— *ovata*
hardiana

Intro. into the garden by Messrs Loddiges. Decr 1834

Hypoxis ovata Lam. Bot. Mag 25 t. 1070. An long fil. & thurb. (?) (varies
obs. in Schult. Syst. 7. p. 771. — Pl. Hamb. Gard. Succul. from
Baron Remy probably at the Cape, March 8 1836. Fl. v.
16 June same year. Apoc. entirely with Curtis's quoted
mark but hairs marginally and along carina yellow
with silky adpressed hairs silky, and fls. three
calycine segments as well as scape very long-haired.
Flower yellow. —

Tillandsia acuminata Lam. Bot. Mag. vol 14 N^o 1157. Schult. Syst. vol 7 p. 1229. —
Messrs Loddiges 13 Decr 1834 under the name of *T. humilis* (which must be
T. humilis Poir. Schult. l. c. p. 1203). Fl. 4 April 1837

— *amoena* Lam. Messrs Loddiges 13 Decr 1834. Fl. in Jan'y 1836 while here
in Africa.

— *humilis* Messrs Loddiges 13 Decr 1834. Not yet fl. (under 37)

88
Romelia lanata. Conchard & Gray. Penang 1822. Fl. peepul. P. 1825
 - *boissetea*. ^{striped-leaved} Very abundant near
 Lord Auckland March 1836
Rhinaria integrifolia Rev. Murray DD 1824 Fl. R. 54
Tridacnoides creta R. G. Conchard. 1821. Fl. H. W. Kunt L 1825 3 spec. in the same spec. of the
 - *virata* " " " " 3 spec. beautiful spec. in the same

Capparis portoricensis Del. *C. pinnata* Lam. March. 23 Octob 1811. Fl. R.
 Fruit ripen in cold season

Lachenalia coucaifolia DeRoi 643. W. Kunt L 1821 Fl. 724
 - *tricolor* Kunt. Bot. Bey. 3. N. 82! *Stuhl. Syn. 7 p. 612.* *Fl. R. Indes Portoricensis* 11 Aug 37 p. 1825
Macrorhynchus pubescens ^{pubescens}
 - *albiflorus!* G. Kunt L 1821
 - *complanatus* * *Macraet. L 1822 Fl. C.!*
 - *obovatus* " "
 - *spicatus* " "
 - *pubescens* P. Schult. ^{^ ^ P. 85} ? *Macraet. L 1822* ^{with leafy leafy combined spec}
 - *pubescens* G. Kunt. ^{Charlton from the Cape Jan 26 1825}

Thunbergia filifolia Gray: *Annal 1820 Fl. C.*
Narcissus aeneus D. G. L. *1823*
 - *angustifolius* W. Kunt 1821
 - *biflorus* " "
 - *orientalis* " "
 - *Fragula fl. pleno* *Bot. Linn. Soc. 1822*

Heterocallis humilis Kunt. E. *Ballard* from the Mauritius
Panicum Steyerianum *Bot. Linn. Soc. 1822*
 - *caribaeum* L. *Bot. Soc. Lond. Conchard 1821* *Ann. Bot. Soc. Lond. 1822* 474.
 - *ovatum* Willd. " "
 - *angustum* " "
 - *americanum* " "
 - *expansum* *Ann. Bot. Soc. Lond. 1820* ^{also for Dr. Furey under the name}
 - *tenellum* " "
 - *maritimum* L. *Bot. Reg. 2. 1818* *Ternstroem* ^{but the flower in cones are produced and not thickly}
 - *maritimum* L. *Bot. Reg. 2. 1818* *Flora* *25 1834* (D. long before). *Glencoe*, *Leamington*
 - *maritimum* L. *Bot. Reg. 2. 1818* *Flora* *25 1834* (D. long before). *Glencoe*, *Leamington*

Cinnamomum *Boiss.* *R. Kunt* *fl. chinensis* - 1815. L 1821 *fl. chinensis*
 - *mauritanicum* *Bot. Soc. 7. 650.* *mauritanicum* *C. DeRoi* *R. R. 1825*
 - *canaliculatum* *Rev. Abund. W. Herbert Bot. 47* *DeRoi* *Bot. Soc. 7. 650.*
 - *superbum* *(angustifolium) R. Bot. Soc. 7. 650.* *superbum* *Bot. Soc. 7. 650.*
 - *zeylanicum* *Bot. Soc. 7. 650.* *zeylanicum* *Bot. Soc. 7. 650.*
 - *ornatum* *Becc.* *Amygdalis* *Bot. Soc. 7. 650.* *zeylanicum* *Bot. Soc. 7. 650.*

C. latifolium *Bot. Reg. 7. 478* has much the appearance of *C. canaliculatum* or *angustifolium*
 but the spec. presented to him the name of *C. zeylanicum* was considered, who has the plate before
 him still with his other specimens and of which there has been no specimen of *C. zeylanicum*
 - *C. latifolium* *Bot. Reg. 7. 478* has much the appearance of *C. canaliculatum* or *angustifolium*
 but the spec. presented to him the name of *C. zeylanicum* was considered, who has the plate before
 him still with his other specimens and of which there has been no specimen of *C. zeylanicum*

CYSSIS VI.

HAXANDRIA MONOGYNIA.

| Species | Authority | Origin | Year | Other | References |
|--------------------|--------------------------------|--------------------------------|---|--------------|---|
| <i>CRATAEUS</i> | | Madagascar. | Capitaine Tronant, 1892. | T. F. | 9-10 9-7 |
| <i>DIOMELIA</i> | H. & B. Anson. | S. America. | Before 1794. | R. Y. | H. S. H. S. |
| <i>PHYCATEUS</i> | Kerriae. | Australia. | Phillips, Eq. 1803.
W. Hamilton, Eq. | Y. F. | C. K. |
| <i>PURSIANNA</i> | Tournefort. | Jamaica. | W. Hamilton, Eq. 1803. | Y. | C. K. |
| <i>REBISCANTIA</i> | H. Tulo-kates. | India. | Mr. M. R. Smith, 1812. | O. E. | R. S. H. S. |
| <i>STEGANNA</i> | Dr. V. G. ... | America. | Kew Garden, 1808.
W. Hamilton, Eq. 1800. | Y. F. C. Cr. | H. S. O. S. C. S. C. S. C. S. |
| <i>PONTEDEUA</i> | H. Nook. T. Nervos-stinana. | India. | Indigenous. | Y. F. | H. S. C. S. H. S. C. S. H. S. C. S. |
| <i>U. S. S.</i> | | Chitungong, Bengal. | 1810.
Indigenous. | Y. F. | U. S. H. S. C. S. |
| <i>U. S. S.</i> | | Europe. | Dr. W. Carey. | H. | U. S. |
| <i>U. S. S.</i> | | Europe. | Mr. H. M. ... b. 1n. | Y. | |
| <i>U. S. S.</i> | | Europe. | Mr. M. H. ...
M. C. ISOS. | H. | 1-f
1-S |
| <i>U. S. S.</i> | P. i. A. NnrpH9 | India. | M. C. ISOS.
U. S. S. Mnilin, 1794. | H. | 1-S |
| <i>U. S. S.</i> | | Ceylon, Andhra Pradesh, India. | L5rn1JL, M'Donnell, 1802.
Ms. " S | Y. | H. S. H. S. H. S. H. S. C. S. H. S. H. S. |
| <i>U. S. S.</i> | | India. | Before Kew Garden, IHVW.
W. H. H. H. H. U. S. S. 1801. H. u. i. C. ituo. | a. | H. S. H. S. |
| <i>U. S. S.</i> | Jf. Soukb-4ui5HMI. Hili. liii. | Sillect. | Mr. M. H. Smith, IMS. | Y. | H. S. H. S. H. S. H. S. H. S. H. S. H. S. H. S. |
| <i>U. S. S.</i> | | Bengal. | U. S. S. 1810. | Y. | H. S. H. S. H. S. H. S. H. S. H. S. H. S. H. S. |
| <i>U. S. S.</i> | | Bengal. | Dr. C. Campbell, 11. IMI | Y. | H. S. H. S. H. S. H. S. H. S. H. S. H. S. H. S. |
| <i>U. S. S.</i> | | Sumatra. | Dr. C. Campbell, ISC | Y. | H. S. H. S. H. S. H. S. H. S. H. S. H. S. H. S. |
| <i>U. S. S.</i> | | India. | Before 1794. | Y. | H. S. H. S. H. S. H. S. H. S. H. S. H. S. H. S. |
| <i>U. S. S.</i> | | N. S. Wales. | 3 From Malacca. | Y. | 4 T. Gulla-
6 H. Lanka. |

HEXANDRIA MONOGYNIA.

| Genus | Species | Origin | Collector | Date | Notes | References |
|---------------|----------|-------------|--------------|------|-------|------------|
| ANAPHALIS | ambigua | America | W. Hamilton | 1795 | | H.A.S. |
| | capitata | Cape of G. | | | | H.S. |
| | capitata | West Indies | Hamilton | 1795 | | H.S. |
| | capitata | Cape of G. | | | | H.S. |
| | capitata | China | Dr. W. Carey | 1812 | | H.S. |
| | capitata | China | Dr. W. Carey | 1812 | | H.S. |
| LEUCOMIS | capitata | China | Dr. W. Carey | 1812 | | H.S. |
| | capitata | China | Dr. W. Carey | 1812 | | H.S. |
| LILIU | capitata | Europe | | 1795 | | H.S. |
| | capitata | Europe | | 1795 | | H.S. |
| -napntai | capitata | India | | | | H.S. |
| | capitata | India | | | | H.S. |
| TULIPA | capitata | Cape of G. | | | | H.S. |
| | capitata | Europe | | | | H.S. |
| ALBUCA | capitata | Cape of G. | | | | H.S. |
| | capitata | Cape of G. | | | | H.S. |
| ASWIODKLUS | capitata | Bengal | | | | H.S. |
| | capitata | Bengal | | | | H.S. |
| ANTHUS | capitata | India | | | | H.S. |
| | capitata | India | | | | H.S. |
| CLOSIOS | capitata | India | | | | H.S. |
| | capitata | India | | | | H.S. |
| ri in i Hen. | capitata | India | | | | H.S. |
| | capitata | India | | | | H.S. |
| OHNLTH08AU M. | capitata | India | | | | H.S. |
| | capitata | India | | | | H.S. |
| MILIA | capitata | India | | | | H.S. |
| | capitata | India | | | | H.S. |
| ANPAREGUS | capitata | India | | | | H.S. |
| | capitata | India | | | | H.S. |
| HEAC | capitata | India | | | | H.S. |
| | capitata | India | | | | H.S. |
| HANSEYEDA | capitata | India | | | | H.S. |
| | capitata | India | | | | H.S. |
| HYMILLI | capitata | India | | | | H.S. |
| | capitata | India | | | | H.S. |
| POLYANTHES | capitata | India | | | | H.S. |
| | capitata | India | | | | H.S. |
| HYACINTHUS | capitata | India | | | | H.S. |
| | capitata | India | | | | H.S. |

18 b. Tuberos. II. II. in Coll. Martii.

4. with on a long (round?) stem. E. March 1822. R. P. 2
 - form. Linn. *Amabilis* - long rays like 7/120. Rays white.
 - form. Linn. *Amabilis* - long rays like 7/120. Rays white.
 - form. Linn. *Amabilis* - long rays like 7/120. Rays white.

Argemone indica Robinson. Sibth. Long. *Amabilis* Linn. *Amabilis* Linn.
 Herb. E. G. 1818. Fl. G. (I think the name from March also)

Eriogonum cordifolium W. Dringham 1819

Sonchus oleraceus L. *Amabilis* Linn. Oct. 1820

Cucurbitis granata Walp. *Amabilis* Linn. E. G. 1818. Fl. G. 1/20

Arctostaphylos lactuca Herb. Linn. 1820. Fl. G.
 - *ovalatum* W. Dringham 1819. Fl. G.
 - *pyramidalis* R. P. Linn. do
 - *aurum* Linn. Bot. Bay vol. 6. 1790. W. Dringham 1819. Fl. G.
 - *junifolia* Jacq. Bot. Bay vol. 25. 1797. W. Dringham 1819. Fl. G.
 - *undulata* Linn. Bot. Bay vol. 25. 1797. W. Dringham 1819. Fl. G.
Maiponia puberula Walp. *Amabilis* Linn. E. G. 1818. Fl. G.

Sida corollata Linn. *Amabilis* Linn. 1820. Fl. G.
 - *maritima* E. G. 1818. Fl. G.

Antennaria

Humulus umbellatus Walp. *Amabilis* Linn. Dec 13. *Amabilis* Linn. E. G. 1818. Fl. G.
 - *compensata* Walp. *Amabilis* Linn. 1825. Fl. G.

Asparagus aestivus Poir. *Amabilis* Linn. 1815

Drimia cilicaria R. P. *Amabilis* Linn. 1819. Fl. G.
 - *longifolia* R. P. *Amabilis* Linn. 1823. Fl. G.
 - *unciformis* Walp. *Amabilis* Linn. 1826. Fl. G.
 - *longifolia* R. P. *Amabilis* Linn. 1823. Fl. G.
 - *longifolia* R. P. *Amabilis* Linn. 1823. Fl. G.
 - *longifolia* R. P. *Amabilis* Linn. 1823. Fl. G.
 - *longifolia* R. P. *Amabilis* Linn. 1823. Fl. G.

Chlorophytum undulatum Walp. *Amabilis* Linn. 1826. Fl. G.
 - *undulatum* Walp. *Amabilis* Linn. 1826. Fl. G.
 - *undulatum* Walp. *Amabilis* Linn. 1826. Fl. G.
 - *undulatum* Walp. *Amabilis* Linn. 1826. Fl. G.
 - *undulatum* Walp. *Amabilis* Linn. 1826. Fl. G.
 - *undulatum* Walp. *Amabilis* Linn. 1826. Fl. G.

Ophiopogon japonicus R. P. 1823. *Amabilis* Linn. 1823. Fl. G.
 - *latifolius* Walp. *Amabilis* Linn. 1826. Fl. G.
 - *latifolius* Walp. *Amabilis* Linn. 1826. Fl. G.
 - *latifolius* Walp. *Amabilis* Linn. 1826. Fl. G.
 - *latifolius* Walp. *Amabilis* Linn. 1826. Fl. G.

Phlox the ^{sp. in} ~~the~~ ^{small} ~~the~~ ^{off.} ~~the~~ ^{aut.} ~~the~~ ¹⁸²⁷ ~~the~~ ^{H. C. P.} ~~the~~ ^{...}

Hyacinthus caeruleus R. Br. ¹⁸²⁷
- *longifolius*, Wall. ^{Burser} ~~St. R. Taylor~~ ¹⁸¹⁷ ~~7. 2. 2. 2.~~
- *botanoides* R. Br. ¹⁸²⁷
- *maritimus* ~~...~~

Yucca alopecurus Linn. ^{Rev. DeCary} ¹⁸²⁶ ²⁵ ^{Flora} ¹⁸²⁷ ^{...}

Alcea rosea Linn. ^{Rev. DeCary} ¹⁸²⁷ ^{...}

Humulus lupulus Linn. ^{...} ¹⁸²⁷ ^{...}

Lomatophyllum barbatum ^{...} ¹⁸²⁷ ^{...}

Sagittaria arifolia ^{...} ¹⁸²⁷ ^{...}

Lucretia ^{...} ¹⁸²⁷ ^{...}

Caryophyllus ^{...} ¹⁸²⁷ ^{...}

Abrotanum odoratum ^{...} ¹⁸²⁷ ^{...}

Agrostis ^{...} ¹⁸²⁷ ^{...}

... ^{...} ¹⁸²⁷ ^{...}

... ^{...} ¹⁸²⁷ ^{...}

... ^{...} ¹⁸²⁷ ^{...}

... ^{...} ¹⁸²⁷ ^{...}

S-sj zal^ te — ^^ — . <LX (SC^ ^ - * - ^ c

Lty

Amaryllis (Aurea) Lindl. - LIA. Early flowers not very much to be quite that species - the best property too large & generally.

- (1) miniata or vocata W. Maury
- (2) vittata W. Maury
- (3) miniata or fulva W. Maury
- (4) fulva or miniata W. Maury
- (5) vittata W. Maury
- (6) miniata or vocata W. Maury
- (7) vittata or miniata Do.
- (8) vittata or vocata Do.
- (9) vittata - Do. W. Maury 3 Dec 1833. Flw. July 1834.
- (10) ...

d! Ac & e - ** . t (from ...)

- (11) ...
- (12) ...
- (13) ...
- (14) ...
- (15) ...

7

Zephyranthes carinata Herb. in Bot. Mag. 52, p. 2594

is in some respects different from ... in also larger size, longer peduncle ... (which latter W. Maury alludes to as popularly existing). Dr Carey Oct 9, 1827. Pl. April 1834. (our plant) nearly twice the height of the figure, although it is ...

Sprekelia (Amaryllis) Dalhousie Hall. Its glaucous large flowers seem to me to be of the same division as Anax. formosissima & nearly Sprekelia. Its perianth white and several times larger than that of ... like reformosa - petals very narrow - ... with ... - long ... the 29 Dec 1829

Amochoeris coronica Herb. ... 1822 July 29. ...

calathium herb - Panco. calathinum Ker Bot. Mag. 3. 215! ...

Cicum and p. 68

- capense Herb. One of the var. with parts of the lobes with beautiful serrate petals with having a stripe of red along the middle. Fl. & fr. 1833 June 20. Fl. May 28 1834
- giganteum Lindl. Paper. 169. Bot. May 923! Miss Laddys Herbar. April 1833-4 Bot. Fl. Jan 28th 1834.
- Jovianum Herb. a hybrid between fl. capense Herb. - known to have originated from the bank of the river - Herb. Linn. Trans. 3. p. 197 t. 6. Fr. May 1825 Mar 8? - Fl. and fr. 1834. - (and before)
- anatum L. et C. Toxicum. Roub. (part. in unum)

continued to p. 71

- Fl. peruviana Des. Mill. Bot. Mag. 707 vol 20, p. 756 (see Schult. Syst. veg. vol 7, p. 642. ? Bot. Monthly & Gard. 1834. -
- (Horsburghia) allennata Des. Schult. Syst 7, p. 645 also Radula Kar Bot. Mag. vol. 33. 1845 non Schult. Syst. - (see 29 Aug 1823 No 43. Fl. & fr. 1837)
- concolorata Des. Schult. Syst 7, p. 647 March 1836. fl. & fr. 1837
- ferox
- variegata
- prolifera
- ciliata
- varium var. (unnamed)

L. peruviana (cont'd p. 72)

grandiflora? Lindl. Bot. Mag. vol. 20, p. 802. Schult. Syst. 7, p. 2, 802? The sp. plate cited agrees except on calyx - anthers being partly white with a pinkish tinge at the apex of the peduncle, which is spreading with lanceol. lobes, stamens, ?*4*~6~~3Z, tL^y K&4* shorter than the style which is declivous gently. Very long peduncled equaling the spathe, - or a little longer. Can it be L. peruviana? (hand ext. Bot. Monthly & Gard. 1833. Fl. & fr. 1834)

Tillandsia pectinata (Lindl.) Miss Laddys Herbar. 1834

Tillandsia bicolor Miss Laddys 1834
- *anaema*

1836
Antennae

Phlophlytic species see p. 70. Its name to be quite diff. from ^{of the} recorded in *Des Schaller's* Syst. VII. p. 1. p. 952-5. The ^{larger} ^{specimens} ^{found} are described about 1 1/2 inch long, to ^{coincide} with ^{the} distinct geminate peduncles, a broad ^{padding} ^{from} ^a ^{probable} ^{apella} below, and a leaf also, which is much shorter than the pedicel leaves; there are numerous, very smooth, dark green, 8-10 l. long unguiculate. Root seemingly fasciated tubers.

Bullina rostrata Willd. *Schull.* Syst. 7 p. 1. p. 442. ^{subscribing} Jacq. L. Ros. t. 403! ^{Antennae} ^{descript.} ^{apud} ^{Schullerianum} ^{quadat.} ^{Proc.} ^{et} ^{B.} ^{longirostris} ^{Willd.} ^{Schull.} l. c. 443, ^{Laq.} l. c. 404 et ^{Post.} ^{Mag.} 1839 - ^{tamen} ^{haud} ^{subilo} ^{quoniam} ^{sicut} ^{B.} ^{rostrata.} ^{Lord} ^{Auckland} ^{from} ^{Baron} ^{Ludwig,} ^{Cope} ^{J. W.} 4 ^{March} 1836. ^{Pl.} ^{July} 10: ^{same} ^{year}

Hyacinthus ^{orientalis} ^{Lin.} ^{Syst.} 7 p. 580 (quam ^{caerulea} ^{pro} ¹⁷⁹⁰ ^{mis.} ^{Post.} ^{Reg.} 12 p. 995! - ^{Oriental} ^{countries,} ^{Bohary.} - ^{Cabard} ^{St.} ^{Falours} ^{to} ^{the} ^{April} ¹⁸³⁹ ¹⁹ ^{July} 1839. ^{Pl.} ^{January} 14th 1840

Hyacinthus ^{orientalis} ^{Lin.} ^{Syst.} 7 p. 580 (quam ^{caerulea} ^{pro} ¹⁷⁹⁰ ^{mis.} ^{Post.} ^{Reg.} 12 p. 995! - ^{Oriental} ^{countries,} ^{Bohary.} - ^{Cabard} ^{St.} ^{Falours} ^{to} ^{the} ^{April} ¹⁸³⁹ ¹⁹ ^{July} 1839. ^{Pl.} ^{January} 14th 1840

Doccaea continued from p. 70

- *arborescens* Lag. M. J. Newman from the Mauritius 11 Nov 1835. Flou. March 16. 1837. —
- *brasiliana* (L.) Benth. *Brasiliana* Hort. Schult. Syst. 7. p. 1676. — *Brasilica* (Lam.) ex Schult. Gard. de Paris Paris 25. Sept. 1839. —
- *hirsuta* L. Linn. Bot. Voy. 52. N. 2575. *hirsuta* in Bot. Rep. 12. p. 956. — Schult. Syst. 7. p. 339. *hirsuta* (L.) Lam. Syst. 4. p. 136. *Altitia* M. J. Newman, *Prosest* 10. Nov 1855. I think the plant is the one I have quoted. New Zealand.
- *arborescens* *Neophedrys* slans 13 Nov 39

[Faint, illegible handwriting]

[Faint, illegible handwriting]

- Pinguicula veltora*, Panch (found in Ceylon. *clivis*?) Differs from the *P. veltora* in
 the number of leaves, & the shape of the leaves - *acutata* from which it differs
 (see *Botanical Magazine*, 3rd Nov. 1829. *Flora* in *Botanical Magazine*, 3rd Nov. 1829)
 (2-3 *infr.* or 60) 18 March 1829. *Flora* in *Botanical Magazine*, 3rd Nov. 1829)
Ascythia indica, Wall. in *l. Annua* *Botanical Magazine*, Oct 1829
 - *Pinguicula* Wall. *in diff. ab dase. indica*? *Pinguicula* 1825 *Bot.*
 some or *dase. indicum* Wall. *Flora* in *Botanical Magazine*, Oct 1829
 some of these are other *indica*-leaved *Ascythia*
Pinguicula *humilis* Wall. *in dase.* *Flora* in *Botanical Magazine*, Oct 1820. *Bot. Bengal*
 at *Kerang* 1824! *Bot. Bengal* *Flora*.
 - *pubellata* L. *Bot. Bengal* 1818 *Flora* 19

Parinari? *Porterianum* Wall *Penang* 19th 1829. *Bot. Bengal*.
 A small tree now (Age 1834) about 5 feet high only;
 has some fls. I conjecture from the venation and
 stipulations that it may belong to *Parinari*. *Melissa*
 formerly thought it might be of the genus of *Rubus* or
Pidlyris *hirsuta*, which I detached from the room
 of *Polobium*, but still *Gobium* calls *Talhouria*, and
 called it *Isolob.*? *acuminatum*. - It is probable that this
 may be *Pinguicula* *sumatranum* (and *Rubus* *triglob.* *sumat.*)
Matonia Wall. (*Pinguicula* *Rub.* *Wp.* omitted in his *Fl. India*)
 (Not in the Garden)

- *sumatranum* Wall. *Pinguicula* *Jack* *Bot. Bengal*. vol 2. *March*
 7. p. 67 *Chrysobalanus* *sumatranus* *Rub.* *Fl. Ind.* 2. 500?
 Not in the garden
 - *speciosa* Wall. *Pinguicula* *Jack* l. *cat.* p. 66. Not in the Gard.

Mimosa see p. 81

- *capitata* Linn. *Burm.* *Jeylan*. p. 46 t. 30. *Dec. Trav.* 3. p. 6
 An *prosp.* (partes folia non acuminata in nostris) *M. Puzosian* - *Wight*
 & *Arn.* *Trav.* 1. p. 39? *Character* *conversit.* *Fl. H. Leason*
tinctorium *Race.* *Wight* & *Arn.* l. c. *Rajava.* *Moran* *Phil. Bot.*
 5. p. 37 tab. 9. *M. white* *Rub.* *Cor.* *Ej.* *Fl. Ind.* 2. p. 260. *Dec. Trav.*
 l. c. *Mr* *Teach* *from* *Culack* (*indigenans*?) 25 May 1832 *Fl.* 7 *Bot.*
 1837.

Tachia *Plan.*

CT.ASSIS tin.

OCTANDU1A A EONOGVNIA, A -

1

H-Ml lrt.ii.in f... (I. ^un^A)j i i>>.
 a"«i;icc. BilWt. Mr. M. H. Smith, 1912.
 • • j w • « ^ -> sfe
 America. N. Am(1te) W.B.M«(.J9W.
 IUmriiI"- H.II^A.M-1n10.
 In.J... Ctlil»- ii, c BK
 <.iin-jn^li-l Bidtrt, Mr. M. H. Smith, 1912.
 H. JwnMifur. B. Pij-Josniv-
 li, r.ii-M'.q; B. Uli«>J
 in... Wr. B. HtyK, -193.
 C:it:ts.TMS Dr. H. H. Smith, 1912.
 B. Ilarify«. Silbcl. x... 11... 193.
 11. It L> P»»r.9 Indill. ft! L.
 B. RslcP-koUTH. Ctlil»««!\$ SL. K. B. 8ml*. 'MS-
 B.&B.C.W1' V IJ. Urrm'1...-BO K.T. J-2
 11. KiTuu-jililil. SIAjA-B 7S h n S
 Bdbnt «« Sty J)». (1111111«M.ISIF
 fm.iii-ri. J(M.,IturJaiiIK.I, IS ID T.
 Aiorrica- turLin Mr. H. H. Smith, 1912.
 T. Onm-ivPL diiilKfion: Jit. Of 31st. B.T. E
 If. L.«Jul. 1 11A mr.-IIBliui-1918. e.g.
 jilililn. IB. IIBft. S. T. O
 IiindiMtn Borort 17M. b -:- ε ~ s
 n. iB.Minilt-l India* n^ A Brrry, 11A- TjSq: S-3
 India. Id lit. B. "»»*. 18W1 1 i(j B-s < B.
 T, Sursililw. iimin* Chin*0 Mt.J.n.1810. U 1)
 B. Fals b>-llit« A5 H. Ghee-kubn i j.H.J: 110. T. * 4_J
 CKim- Btfnrt iTSt- (nnlntiDefc
 18. Ugn-j mU, nh>iri-li«-ti 41* ik'io. J. Alhiwui. T icbtc, iwsv

Bot. Mag 57. n. 3018!

27

CLASSIS VII.

Buddlea diversifolia Vahl! Proby there is some mistake in regard to the name P. mutica that plant is a valid species

HEPTANDRIA MONOGYNIA.

PISONIA.

aculeata. I

mitis. 2

JONESIA. 286

Asoca. X

scandens.

FETIVKRIA.

alliacea.

B. Bag-achera.

T. Kooki-putri.

S. £. Uthoka.2

India.

Madagascar. MODS. Jannet, 18H.

Bengal.

samoifs,

V*. Indies.

Before 1794.

Dr. C. Campbell, 180i.

TV. Hamilton, Esq.

L. Sc. 1

h E. 1

T. 1

h

1 Tam Knru-Tndu. Plants'reared from ercd from the West Indies, ilo not in any respect diffVr from i» of India. Dr. itaeuig CQsiderfd it an undescribed genus, when he lirst fnuuJ, it, and g;ile it the name Tragua borrida. 2 II. Cteu. H. M. 5. t. 59.

Tehsearya Matoma Raab. Mps

Onoclea hookeri B.S. *Agnes* 1823
 - *subvoluta* Jacq. *Ess. Champ.* 1801
 - *multispinosa* B.S. *Agnes* 1823
 - *nervosa* Kunt. *V. Zeyheri* 1828
 - *speciosa* N. *Agnes* ...
Woodsia ...
Nasella ... *submutata* ...

Blennocera ...
Cymbist ...

Blennocera ...
Blennocera ...
Syntherisma ...

Hypolepis ...
Leptolepis ...
filiformis ...

Gymnocarpium ...
pidemolite ...

Lycopodium ...
laevigatum ...

Pteris ...
spida ...

Guarea ...
Dodonaea ...

Stemmatopodium ...
Syzygium ...

Syzygium ...
proliferum ...

Schmidelia tinctoria Wall - Lillb 1824 Mich. T.D. - Leaves simple or pet! that
in 2 foliolate, with two stipule long prostrate. - Flaw. May 1833. Found in ex^o &
described them in letter. flowers.
- *tinctoria* second, *Orinibrosch.* *Pauc*

Clarkia elizans Dougl. in Bot. Rey. 19 N. 1575! Flaw.
Garden 2 Les. 3. n. 209 (not quite like the other - color
offensive quite suff.) California. - *Miss Holmes* 14 July 1838 -
Flawed

Oenothera *canadensis* p. 81
- *rosea* Lib. *Del. Pradr.* 3. p. 57. *Natl. Arch.* p. 28. - *Lyon* *Coat. Gougenon* 7 Jan 1826. *N.*
K. occident. No J. *Repton* *Calab* 15 1833. - *Mexico*
- *biloba* Nutt. *Del. l.c.* p. 49. *Natl. Mag* 52 N. 2566! *Red River N. America.* *Del. Gard.* * *Trout*
Sept 22 1827 *N. 126* under the name of *Oen. rhizocarpa* (*Gray.* *Del. l.c.* p. 50, with
Lyon *le,* *Thompson* *Edm.* *l.c.*) *Presented* by *Mons* *Dr* *Guilbert* of the *Com*
Trigete *Antemise.* *He* *April* 28

Myrsia pentaphylla Rost. Ind. 2. p. 257. A tree. *Myrsia* is suggested by Wight & Arnott (Prod. 1. p. 95) to approach very closely to *Cordia* (cop. p. 95).

- *Claudia* Benth. Desc. Wight & Arnott. Prod. 1. p. 95
- *Pentaphylla* Wight & Arnott. l.c. *Myrsia* Rost. Ind. 2. p. 258
- *Myrsia* Wight & Arnott. l.c. (also from the drawing of the Prod. Ind.) that Rostk & Schmidt kept from being *Stenocarya* under *Stenocarya* because he sent it to the 3rd house. Rostk & Schmidt think that *Mollanassa* *Myrsia* *uncinata* is not far remote, judging from Kunth's account l.c. p. 265 where he says "Dierbomii genus progenerum" putting it under genera as *Stenocarya* order *Aspladaceae*.
- *nana* Wight & Arnott. l.c. *Myrsia* Rost. l.c. p. 289. *Silv.* l.c. *Cors.* l.c. *Daldorfii* Wight & Arnott. l.c. p. 96.
- *affinis* Wight & Arnott. l.c. *Myrsia* Rost. l.c. p. 250. *Cors.* l.c. *pubescent* Wight & Arnott. l.c. p. 96.
- *Sanctum* Wight & Arnott. l.c. *Myrsia* Rost. l.c.
- *punctata* Wight & Arnott. l.c. *Myrsia* Rost. l.c. p. 257. *Chlor.* in *Lin.* Transact. 15 p. 366 t. 5. f. 3.

- *Balsamadendron* Kunth *Instr.* in *Ann.* des *Sci.* vol 2 p. 348.
- *Giladense* Kunth l.c. *Prohem* Wight & Arnott. l.c. p. 177. *Myrsia* l.c. Rost. Ind. 2. p. 286
- *Paraguayicum* Walp. *Prohem* Wight & Arnott. l.c. p. 176. *Myrsia* *uncinata* Rost. l.c. p. 286. In *Prohem* it is called *Myrsia* ?
- *Commiphora* Wight & Arnott. l.c. p. 96 (note 2 *Commiphora*) *Myrsia* *lyallii* Rost. Ind. p. 28. *Commiphora* Rost. Ind. 2. p. 244.

Psittacus agrippina Delile? *Timonia* Linn. *Secund. Vandr. N. 700*
Pl. Ind. 2. p. 253. G. Ind. Nuy p. 28. *Nell. Cat. Hort. 6588 C*

A

Poirca Commers. *Pl. Haerw. del Cambes Br.*
cocinea del. Vandr. 3. p. 18. *Conyza cocinea* Lamour. *M. 2. 247 t. Cambes*
propaganda *Ull. Lynd. 2. p. 253. Ind. 46 26. 2102 1 Bot. Reg. 5 n. 429!*
Bot. Ind. 6 n. 583! Cambes. cocinea Lamour. *Lynd. 1. 734 M. 2.*
Cing. introd by *W. Ross* by *from the description* in 1810. *Altham*
by *Mass. Gouss. 25 July 1835. Pl. for the first time, common paper*
the 19 March 1837. *Madagascar. In fine bléphare 15 June to begin May*
Rocher's del. l. c. p. 18 Myrt. Indra. Vandr. 1. p. 317. Cambes Indra
Rest. l. c. p. 1 (non Lacy) G. N. Ind. 2. p. 252
puberula Myrt. Indra. l. c. (observation from spec adjecta?)
C. pilosum Rest.

... 1835 ...

Chasmodon *americanus* ? *kanthl. Compton* 1778 Fl. N. & L. Aug 1820 1st ed.

Cypripedium alternifolium Pursh. Bot. Beechey 1845 (In Aug 1827 about 12 ft high, not yet flowered) Nothing but a very gl. leaves toward the island. Leaves strongly reflexed, never overhanging by means of subangular cord; they are not microspicuous or dil. opp. Each sessile leaf, on the lower surface of the leaf - expanded, small cloud.

— *pubescens* Pursh. ut *Malines* *canadensis*.

Lopanthus pinnatifida Wall. Nov. 1817 *Kanb. & Garden*
? *angustifolia* *Keule*. Phil. Bot. 1824. *Walter* has, in *undulata* in my *herbarium*! In both there is an odd leaflet. Are they of this genus
? *undulata* *Wall* *Phil. Bot.* 1824 (See note under *L. angustifolia* *Keule*.)

Gedroperum pubescens, *Keule*. *Burman* 1827 *Feb.* *Flora* *Ned.* 5.4.

- Polygonum* *virginicum* *Rob. Compton* 1819 *Ed. C.*
- *capitatum* *do* *do* *do*
- *virginicum* *do* *do* *do*
- *undulatum* *do* *do* *do*
- *abundantissimum* *Wall* *Phil. Bot.* 1827 *Ed. C.* *Fl. Ned.* 5.4
- *asperulum*, *Keule* (*P. hirsutum* *kanthl.* *sp.* *non* *pursh.*) *Nov. 1817* *Kanb. & G.* 9/27
- *auriculatum* *Wall.* *Garrow* *Keller* *Bot. Mag.* 1815 *Ed. C.*
- *speciosum* *East* *Coast* *of* *Africa* *from* *Manberg*, *C. Tulper* *Ed.* 1825 *Ed. C.*
- *tartaricum* "Nepher" *Wester*. *East* *Coast* *of* *Africa*. *Keule* 1818 *Ed. C.*
- *emergens* *Roell* *Opel* *&* *Vallee* *do* *do* *also* *Keule* *Ed. C.*
- *digitum* (hardly diff. *auriculatum*. The name of it being preserved in *Keule* the garden saying it is annual. *Thunberg*. 1774)
- *diversum* *L.* *var* *a* *Thunbergianum* *Munro*. — *P.* *A. R.* 3.61. *Index* *for* *Index*.
- *microcephalum* *Don*, *Munro*. *Journ.* 82 *t.* — *P.* *A. R.* 3.61. *Index* 1825, *Oct.* 4. *Fl.*

Paris polyphylla, *Link* *&* *Chal. Pres.* — *Beema* *&* *Ludwick* *Island* *Newarr.*
See also index to *Chasmodon* plants. — *Agnes* *peruviana*. *Nigel* *Keule* *E. Garden* 1818 *Ed. C.* (*Is* *Keule* *new* *sp.* *really* *distinct* *?*)

- Daphne auristoma* *Cour* ? *Keule*. — *Ed.* *Pres.* 13 *Nov.* *Keule* *E. Garden* 1818 *also* *Chasmodon*
- *Guineensis*, *Keule* *L. C.* *do* *do*
- *lana*, *Keule* *do* *do*
- *indiflora* *Keule* *China*. *J. P. Murray* *Ed.* 1821 *Fl. Stapfiana* *Keule* *sp.* *P.*
- *pubescens* *Rob. Compton*. 1819 *Ed. C.* — *Keule*
- *holosericea* *Keule* *do* *do*

See all the Loureuses p. 221-222
Phan... Wall. *Sp. Pl.* 1810, *Bot. Beech.* 1822, *Comp. Flor.* *N. A. P.*
ambigua Wall. *Sp. Pl.* 1810, *Bot. Beech.* 1822, *Comp. Flor.* *N. A. P.*
floridifera herb. a bed of the bay of Cape Horn. *Handl.* 1822, *Fl. Bor.* 222
 - *ulmifolia* herb. *Handl.* 1822
 - *parthenocarpa*, *Handl.* in *bot. Beech.* p. 228 *Comp. Flor.* *N. A. P.*
sinensis 1827 *Fl. Bor.* *N. A. P.* p. 222
 - *obliqua* *Handl.* 8 March 1826. (Kunz)

Ceratophyllum demersum L. *Sp. Pl.* 1753, *Comp. Flor.* *N. A. P.*
demersum L. *Sp. Pl.* 1753, *Comp. Flor.* *N. A. P.*
intermedium L. *Sp. Pl.* 1753, *Comp. Flor.* *N. A. P.*
demersum L. *Sp. Pl.* 1753, *Comp. Flor.* *N. A. P.*

Ceratophyllum demersum L. *Sp. Pl.* 1753, *Comp. Flor.* *N. A. P.*
demersum L. *Sp. Pl.* 1753, *Comp. Flor.* *N. A. P.*
intermedium L. *Sp. Pl.* 1753, *Comp. Flor.* *N. A. P.*
demersum L. *Sp. Pl.* 1753, *Comp. Flor.* *N. A. P.*

Ceratophyllum demersum L. *Sp. Pl.* 1753, *Comp. Flor.* *N. A. P.*
demersum L. *Sp. Pl.* 1753, *Comp. Flor.* *N. A. P.*
intermedium L. *Sp. Pl.* 1753, *Comp. Flor.* *N. A. P.*
demersum L. *Sp. Pl.* 1753, *Comp. Flor.* *N. A. P.*

Polyg. continued by p. 86.
repens Wall. *or pinguis* *Heron.* *Comp. Flor.* *N. A. P.* 3. p. 60.
Heron. 1824, *Fl. Bor.* *N. A. P.* 321

ambigua *Meisn.* in *Wall.* *N. A. P.* 3. p. 57 (but spike solitary in one plant)
Polyg. repens Wall. *Sp. Pl.* 1810, *Bot. Beech.* 1822, *Comp. Flor.* *N. A. P.*
repens L. *Sp. Pl.* 1753, *Comp. Flor.* *N. A. P.*
repens L. *Sp. Pl.* 1753, *Comp. Flor.* *N. A. P.*

repens L. *Sp. Pl.* 1753, *Comp. Flor.* *N. A. P.*
repens L. *Sp. Pl.* 1753, *Comp. Flor.* *N. A. P.*
repens L. *Sp. Pl.* 1753, *Comp. Flor.* *N. A. P.*
repens L. *Sp. Pl.* 1753, *Comp. Flor.* *N. A. P.*

- *paniculata* Roeb. Ind. 2. p. 364 Decand. Prodr. 2. p. 481 (punctat with
 Indis Desf. Cat. 2. p. 210 pro nomine isto, Wright & Arn. Prodr. 1.
 p. 281. C. grand. Koen. Keyn. - Ark. hav. spec. p. 249.
- *Lappaceum* Lam. Roeb. l. c. p. 357. Decand. l. c. p. 482. Wright l. c.
 in Desf. Cat. 2. p. 210 pro nomine isto, Wright & Arn. Prodr. 1.
 p. 281. C. grand. Koen. Keyn. - Ark. hav. spec. p. 249.
- *oleospermum* Roth Dec. l. c. Wright & Arn. l. c. C. Caeralp. oleosperm.
 Roeb. Cat. p. 32. G. R. Ind. 2. p. 357.
- *minoroides* Lam Enc. Meth. 1. p. 462 Ill. L. 335 f. 2 Dec. l. c. 482. Wright
 & Arn. l. c. Kahl. Toddavaddi Rhed. Kahl. vol 6. p. 15 t. 8. C.
 Simora Buch. ex Roeb. Fl. Ind. val. 2. p. 359. An Rhed.
 planta eadem ex icone pro dubitanda. Figula Lamourou
 nostra f. i. Reichb. Rhed. plantae et iconi Reichb.
 similis.
- *lexaria* Roeb. Ind. l. c. p. 350 Wright & Arn. l. c. p. 282. Reid.
 Lardis ? Decapitula Roth Dec. l. c. 484
- *tortuosa* Roeb. Kahl. Prodr. p. 32. R. Ind. 2. p. 365.
- *recupinata* Roeb. Lantata Roeb. Prodr. p. 32 R. Ind. 2. p. 362.
 This plant grows by the margin of C. grandis, but is
 by a fresh bleed in this species - I. H. Prodr. l. c. p. 362
- *chironia* Roeb. Kahl. p. 13. R. Ind. p. 361. Same like Morgan's
 small plant - I. H. Prodr. l. c. p. 362
- *coriaria* Willd. Kunth. Monos. p. 155 t. 45. Dec. Prodr. 2. p.
 483. Panicle on super. inf. subumbrella brevitate
 elegantissima quidem! Dr Hamilton, Plymouth, from
 the neighb^r of Cahayana, Calumbing. Rec^d 12 Jan
 1838. Examined 25th same month. The plants have not
 yet flower^d 4th June 1837. - Herb 2 May 1838.

Megonocera punctata Wight. chen. Trav. 1. p. 283. Cassin. *Rarb. Rarb.*
May p. 32. G. H. Ind. 2. p. 358.

Guilandinia Bonduc. L. Jac. L. cp. 490. W. chen. l. c. 280. Cassin.
Bonducella Rarb. L. cp. 357

Panicum ... 33

Gelis regia Pojark. Bot. Mag 56. 2804. Introduced by Prof. ... 1839

in flower ... admirably, and very few ... noble trees. An
beautifully ... (Leach 1836) they had not bloomed? A few had produced ...

filicea Willd. See p. 94 is now 29 March 1837 app. in healthy ...

state Barb. (Catal) the flowers ... I have seen it twice
in that state. It is now very sparingly in flower ... near the ... (1837).
an ... full of 20 ...

Calceola racemosa Pojark. Bot. Mag 51. 3325-3326. Was sent
here by C. Leloir Esq. - but died before ...

- *Bambusa ludoviciani*, bark. Ind. Amer. J. Poir. Pung. 1822
marginata, bark. L. C. ?
 because Miller has a *B. marginata* which by Kuhn's bark specimen in the garden
 is right but the spec. he *B. Indica*, (bark.)
- *brachycarpa*, Wall. An. 1827 D. W.
- *diphylla* Nutt. spec. bot. Camb. p. 2. India. Puronia Oct. 1827.
- *polycarpa* Wall. Puronia D. W. 1827. A large scrambling tree in flower near the
 1833
- *retusa* R. (viz. Poiret)
- *parvula* ? D. Roxburgh from St. Helena 1815. H. & K. H. J.
- *microphylla* (bark. ex Lond. Nat. Hist. p. 105) L. Amer. D. Gray 1827 July 21.
 Flow. April 1827. First time preceding flower as well as bark.
- *perfoliata* R. Ind. 2. 3. 5. 7. 1812 March 17 No. 48. by the R. H. Ind.
 Flow. began. of April 1805. It is present this year.
- *aristata* Rojas bears the plant viv. ex Amer. Des. L. Nat. Hist.
 # 4 p. 262. — Mexican species of Madagascor. Theos. Gussone Lect.
 25 1835. Flow. sparsely 15 January 1835. —

Plectrocheilus ... *indica* Pers?
Spatholobus ... *indica* Pers?
Spatholobus ... *indica* Pers?
Spatholobus ... *indica* Pers?
Spatholobus ... *indica* Pers?
 Apr 14 March 1838.

Daptisium papilionis ... *indica* Pers?
 (in ... 1827) @

GH-^^y-r-l-
Coris ... *indica* Pers?
Bauhinia (see page 91)
 Mandala ...

See also p. 94

Cepha ... *indica* Pers?
 very common & long here in flower.

- *fulva* (Communita) ... *indica* Pers?
 - *fulva* ... *indica* Pers?
 - *fulva* ... *indica* Pers?
 - *fulva* ... *indica* Pers?
 - *fulva* ... *indica* Pers?
 - *fulva* ... *indica* Pers?

Compositae ... *indica* Pers?
 both the old garden trees ... *indica* Pers?
 and cannot find any the least difference. - Sept 26 1833

Arborescens ... *indica* Pers?
 1826. Fl. ... *indica* Pers?
 I saw one in diff. later on
 being a little smaller in the latter tree. Compare them
 please. Name spec. above, before new name of both (19th Aug 34)
 in Trans. Med. & Phys. Soc. Cal. p. 164
Bourgeoisii ... *indica* Pers?
 vel. Same obtusa ... *indica* Pers?
 p. 31. St Night 24 June 1837 ... *indica* Pers?
 K. 13 May 1838.

CLASSIS X.

DECANDRIA MONOGYNIA.

| Species Name | Author | Year | Origin | References |
|------------------|------------------------------|--------------|--------------------|---|
| <i>SOPHORA</i> | | | | |
| <i>INDALYBIA</i> | F. Perle...
B. Gajanus... | 1795
1812 | Ceylon,
Siberia | Mr. M. R. Smith, 1811.
Mr. M. R. Smith, 1812.
Capt. Thomas, 1795.
A. H. Lambert, Esq. 1798.
W. Hamilton, Esq. 1798. |
| <i>CERUS</i> | | | | |
| <i>EALHINIA</i> | B. Rubin-kanchun... | | | |
| <i>...</i> | | | | |
| <i>...</i> | | | | |

18. ... shi.i.tl ... I w-nrb bi the tiAtUr.
 'HIIII' ... mil M (LtStIB) ... 11*«*» orSTM. II. ^ina-mjo.

K... ! ? Tr. li: ... k ... i b form " V " ... ONT... Inrr
 ; r')' » rt, ..., liJ, lit, i. f, ... | - i. i. i. :
 "c - r' t' i. i. aMc « » » » " i " » »
 W. e j W t c, n, ; : : r' t' H.
 " > " r. i. i. l i t t r. i

The wood of this tree is particularly white in flower. The leaves peculiarly ...

5*-^fcZTju-^-- ^"/r? -^_77

How March 1827 state has been
described. found in Kant. Leguminosae
than only found in...

species {clear it. Flamm. ...
see 90 {

Hippuridaceae ...
Styracis ... 1825 ...

Microseris integrissima
Plume? ...

Styracis ... 1820

Schinus molle ...

Ruta ... 1821

Dioscorea ...

Boswellia ...

Pandanus ...

~~Cinnamomum~~

~~Cinnamomum~~

~~Cinnamomum~~

~~Cinnamomum~~

~~Cinnamomum~~

~~Cinnamomum~~

~~Cinnamomum~~

~~Cinnamomum~~

~~Cinnamomum~~

~~Cinnamomum~~

... 30" ...

... 1820

... 1821

... 1825

... 1825

... 1825

... 1825

... 1825

... 1825

C - ^ M < 0 (f , ^ _ j

Silvestris Botani. Wight aben. Pindr. 1.p. 93
 - *Stentorides* Wight aben. l.c. *Stentorides*? *helocaulis* Wall. Cat. Herb. K. 2. 115 *Linonia* *blanda*
 Hook. Ind. 2. p. 377. (See p. 93 under *Linonia*)
 - *3* *unifolia* W. aben. l.c. (abundant from specimens found here & others in *Proteroplinea*
 mutua) *Amphis unifolia* Rostk. Ind. 2. p. 344.

Stentorides monophylla Dec. Prodr. 1. p. 100. *Amphis unifolia* Pindr. 1. p. 91.
 var. *racemosa* Wight Hook. & Hook. *Linonia* 1. p. 67 tab. 122.

Glycosmis arborea Dec. l.c. 538 *Wight aben.* l.c. p. 92 *Linonia* *Rostk* *Cor.* 1. *St. Ind.*
 2. p. 381

pentaphylla Dec. l.c. *Wight aben.* l.c. p. 93. *Linonia* *unifolia* *Rostk* *Cor.* 1. *St. Ind.* 2. p. 381
 (*quam* *caerulea*)? An *Gled.* *G. chrysantha* *Wight* *aben.* l.c. (from *caerulea*)?
 + *unifolia* *Hook* *ex* *Wight* *aben.* l.c. p. 92, *qui* *unifolia* *var.* *caerulea*
formae. *Linonia* *Rostk* *Cor.* 1. *St. Ind.* 2. p. 378 - *See* *Lin.* *grata* *Wall* p. 10
 + *pentagona* *ex* *caerulea* *W. aben.* l.c. *Linonia* *Rostk* *Cor.* 1. *St. Ind.*
 + *oxyphylla* *Wall* *see* p. 93. *Linonia* *unifolia* *Rostk* *Cor.* 1. *St. Ind.* 2. p. 381
~~*unifolia* *Wight* *aben.* l.c. p. 92. *Linonia* *unifolia* *Rostk* *Cor.* 1. *St. Ind.* 2. p. 381~~
~~*basium* *of* *approach* *to* *the* *same* *place* *as* *the* *above* *mentioned* *ones*~~
 + *tetraphylla* *Wall.* *Linonia* *Calcutta* *Wall.* *Phil* *W. del.* *21* *Jan* *1821* *Ind.*
H. a. part *May.*

Lawsonia scandens *W. Ham* *ex* *Wall.* *Cat. Herb.* *K.* *6382* *Linonia* *Rostk*.

Table with columns for botanical specimens (e.g., T. Parnassia-1, T. Parnassia-2), geographical locations (e.g., India, Malabar, West India), dates (e.g., before 1794, 1825), and scientific notations (e.g., T., L.T., tr**, ET., T., L.T.). Includes handwritten notes like 'Nria' and 'ISM'.

<gm am w

Under the head *Ailix* (the *Ailix* near answering to the Persian *Alisak*) the author describes the following kinds, as the produce of the same tree (the *Ailix* Chakala) gathered at different degrees of maturity: 1. *Halka Ailix*, gathered when the fruit is just set; being dried, it is about the size of a hazel-nut, and green of maturity; 2. *Halka Ailix*, gathered when the fruit is the size of a hazel-nut (see); 3. *Halka Ailix*, gathered when the fruit is still further advanced; being dried, it is of the size of a robin's egg; 4. *Halka Ailix*, gathered when the fruit has attained its full size, and when the young fruit is still further advanced; being dried, it is black, whiter in name (*Ailix* black, or *Zangi* green); 5. *Halka Ailix*, gathered when the fruit is at some degree of hardness; the dried fruit is of a green colour, inclining to yellow; 6. *Halka Ailix*, gathered when the fruit is at some degree of maturity; the fruit, when dry, is of a reddish yellow, whence the name (*Ailix* yellow); 7. *Halka Ailix*, gathered when the fruit is at some degree of maturity; the fruit, when dry, is of a reddish yellow, whence the name (*Ailix* yellow); 8. *Halka Ailix*, gathered when the fruit is at some degree of maturity; the fruit, when dry, is of a reddish yellow, whence the name (*Ailix* yellow).

| DECANDRIA PENTAGYNIA. | | | | | | | | | |
|-----------------------|-----------------------|-----------------------|-----------------------|-----------------------|-----------------------|-----------------------|-----------------------|-----------------------|-----------------------|
| PELLEGRINA | | | | | | | | | |
| 1 | 2 | 3 | 4 | 5 | 6 | 7 | 8 | 9 | 10 |
| India. | India. | India. | India. | India. | India. | India. | India. | India. | India. |
| 1794. | 1794. | 1794. | 1794. | 1794. | 1794. | 1794. | 1794. | 1794. | 1794. |
| H. & H. Dufour. | H. & H. Dufour. | H. & H. Dufour. | H. & H. Dufour. | H. & H. Dufour. | H. & H. Dufour. | H. & H. Dufour. | H. & H. Dufour. | H. & H. Dufour. | H. & H. Dufour. |
| 1 | 2 | 3 | 4 | 5 | 6 | 7 | 8 | 9 | 10 |
| Indica. | Indica. | Indica. | Indica. | Indica. | Indica. | Indica. | Indica. | Indica. | Indica. |
| 1794. | 1794. | 1794. | 1794. | 1794. | 1794. | 1794. | 1794. | 1794. | 1794. |
| Dr. B. H. S. S. S. S. | Dr. B. H. S. S. S. S. | Dr. B. H. S. S. S. S. | Dr. B. H. S. S. S. S. | Dr. B. H. S. S. S. S. | Dr. B. H. S. S. S. S. | Dr. B. H. S. S. S. S. | Dr. B. H. S. S. S. S. | Dr. B. H. S. S. S. S. | Dr. B. H. S. S. S. S. |
| 1 | 2 | 3 | 4 | 5 | 6 | 7 | 8 | 9 | 10 |
| Indica. | Indica. | Indica. | Indica. | Indica. | Indica. | Indica. | Indica. | Indica. | Indica. |
| 1794. | 1794. | 1794. | 1794. | 1794. | 1794. | 1794. | 1794. | 1794. | 1794. |
| H. & H. Dufour. | H. & H. Dufour. | H. & H. Dufour. | H. & H. Dufour. | H. & H. Dufour. | H. & H. Dufour. | H. & H. Dufour. | H. & H. Dufour. | H. & H. Dufour. | H. & H. Dufour. |
| 1 | 2 | 3 | 4 | 5 | 6 | 7 | 8 | 9 | 10 |
| Indica. | Indica. | Indica. | Indica. | Indica. | Indica. | Indica. | Indica. | Indica. | Indica. |
| 1794. | 1794. | 1794. | 1794. | 1794. | 1794. | 1794. | 1794. | 1794. | 1794. |
| H. & H. Dufour. | H. & H. Dufour. | H. & H. Dufour. | H. & H. Dufour. | H. & H. Dufour. | H. & H. Dufour. | H. & H. Dufour. | H. & H. Dufour. | H. & H. Dufour. | H. & H. Dufour. |
| 1 | 2 | 3 | 4 | 5 | 6 | 7 | 8 | 9 | 10 |
| Indica. | Indica. | Indica. | Indica. | Indica. | Indica. | Indica. | Indica. | Indica. | Indica. |
| 1794. | 1794. | 1794. | 1794. | 1794. | 1794. | 1794. | 1794. | 1794. | 1794. |
| H. & H. Dufour. | H. & H. Dufour. | H. & H. Dufour. | H. & H. Dufour. | H. & H. Dufour. | H. & H. Dufour. | H. & H. Dufour. | H. & H. Dufour. | H. & H. Dufour. | H. & H. Dufour. |
| 1 | 2 | 3 | 4 | 5 | 6 | 7 | 8 | 9 | 10 |
| Indica. | Indica. | Indica. | Indica. | Indica. | Indica. | Indica. | Indica. | Indica. | Indica. |
| 1794. | 1794. | 1794. | 1794. | 1794. | 1794. | 1794. | 1794. | 1794. | 1794. |
| H. & H. Dufour. | H. & H. Dufour. | H. & H. Dufour. | H. & H. Dufour. | H. & H. Dufour. | H. & H. Dufour. | H. & H. Dufour. | H. & H. Dufour. | H. & H. Dufour. | H. & H. Dufour. |
| 1 | 2 | 3 | 4 | 5 | 6 | 7 | 8 | 9 | 10 |
| Indica. | Indica. | Indica. | Indica. | Indica. | Indica. | Indica. | Indica. | Indica. | Indica. |
| 1794. | 1794. | 1794. | 1794. | 1794. | 1794. | 1794. | 1794. | 1794. | 1794. |
| H. & H. Dufour. | H. & H. Dufour. | H. & H. Dufour. | H. & H. Dufour. | H. & H. Dufour. | H. & H. Dufour. | H. & H. Dufour. | H. & H. Dufour. | H. & H. Dufour. | H. & H. Dufour. |
| 1 | 2 | 3 | 4 | 5 | 6 | 7 | 8 | 9 | 10 |
| Indica. | Indica. | Indica. | Indica. | Indica. | Indica. | Indica. | Indica. | Indica. | Indica. |
| 1794. | 1794. | 1794. | 1794. | 1794. | 1794. | 1794. | 1794. | 1794. | 1794. |
| H. & H. Dufour. | H. & H. Dufour. | H. & H. Dufour. | H. & H. Dufour. | H. & H. Dufour. | H. & H. Dufour. | H. & H. Dufour. | H. & H. Dufour. | H. & H. Dufour. | H. & H. Dufour. |
| 1 | 2 | 3 | 4 | 5 | 6 | 7 | 8 | 9 | 10 |
| Indica. | Indica. | Indica. | Indica. | Indica. | Indica. | Indica. | Indica. | Indica. | Indica. |
| 1794. | 1794. | 1794. | 1794. | 1794. | 1794. | 1794. | 1794. | 1794. | 1794. |
| H. & H. Dufour. | H. & H. Dufour. | H. & H. Dufour. | H. & H. Dufour. | H. & H. Dufour. | H. & H. Dufour. | H. & H. Dufour. | H. & H. Dufour. | H. & H. Dufour. | H. & H. Dufour. |
| 1 | 2 | 3 | 4 | 5 | 6 | 7 | 8 | 9 | 10 |
| Indica. | Indica. | Indica. | Indica. | Indica. | Indica. | Indica. | Indica. | Indica. | Indica. |
| 1794. | 1794. | 1794. | 1794. | 1794. | 1794. | 1794. | 1794. | 1794. | 1794. |
| H. & H. Dufour. | H. & H. Dufour. | H. & H. Dufour. | H. & H. Dufour. | H. & H. Dufour. | H. & H. Dufour. | H. & H. Dufour. | H. & H. Dufour. | H. & H. Dufour. | H. & H. Dufour. |

DIGYNU.

| | | | |
|------------|---------|------------------|------------------------|
| Hydrangia. | China. | Mr. W, Km, ISIS. | 5 R. |
| Zelantia. | India. | Indigena. | 5 R. |
| Sapparia. | India. | (Barron 1837) | K. (C.S. f. > ti) V. - |
| Dianthus. | Bengal. | Al. Ji-nE. | © E. C. s. |
| *to < A | Europe. | a E Isj'. | n. s. C.8. |

TRIGYNIA.

| | | | | | |
|-----------|---------------|-------------------------|------|-----|------------|
| Trigynia. | Napaul. | Dr. F. Buchanan, 1802. | 5 R. | 5-3 | 4-2 |
| | Cape of G. H. | 1794. | 5 R. | | |
| | Virginia. | Mr. Lambert, 1802. | 5 R. | 2 | |
| | Europe. | Dr. Thomson, 1807. | 5 R. | | |
| | | Dr. Thomson, 1807. | 5 R. | | |
| | | Sir A. Hall, 1812. | 5 R. | | |
| | W. India. | W. Hamilton, Esq. 1802. | 5 R. | 5-3 | |
| | Bengal. | Dr. F. Buchanan. | 5 R. | 7-2 | 11-12 |
| | Comandor. | Gen. M'Dowall, 1802. | 5 R. | | H. & C. S. |
| | N. America. | Mr. Wallis, 1802. | 5 R. | 1-2 | |
| | N. America. | M. B. Hall, 1802. | 5 R. | | |
| | Bengal. | | 5 R. | | |

PENTAGYNIA.

| | | | | | |
|-------------|---------------|-------------------------|------|------------|------------|
| Pentagynia. | India. | Before 1794. | 5 R. | H. & C. S. | H. & C. S. |
| | | 1794. | 5 R. | H. & C. S. | H. & C. S. |
| | | 1800. | 5 R. | H. & C. S. | H. & C. S. |
| | Napaul. | Dr. F. Buchanan, 1802. | 5 R. | 5-4 | |
| | India. | Indigena. | 5 R. | | |
| | China. | Captain B. Blake, 1802. | 5 R. | | |
| | Malabar. | Mr. G. Young, 1802. | 5 R. | | |
| | | Monsieur Cere, 1810. | 5 R. | | |
| | India. | Mr. M. H. Smith, 1811. | 5 R. | 6-7 | 10 |
| | India. | B. Hume-Siguer, 3. | 5 R. | | |
| | Malacca. | Before 1793. | 5 R. | H. & C. S. | H. & C. S. |
| | Mysore. | Lady Clive, 1799. | 5 R. | C. S. | H. & C. S. |
| | | Dr. F. Buchanan, 1802. | 5 R. | C. S. | H. & C. S. |
| | India. | Indigena. | 5 R. | H. & C. S. | C. S. |
| | India. | Indigena. | 5 R. | H. & C. S. | C. S. |
| | Cape of G. H. | 1799. | 5 R. | C. S. | C. S. |
| | | | 5 R. | C. S. | C. S. |
| | 1. S. Lyons. | T. Nelsonson. | | | |
| | 1. S. Lyons. | T. Nelsonson. | | | |
| | 1. S. Lyons. | T. Nelsonson. | | | |
| | 1. S. Lyons. | T. Nelsonson. | | | |
| | 1. S. Lyons. | T. Nelsonson. | | | |

11, A. B. Kim B. rtm EB. 9(t 4 U. Ilrmur.

Andromeda - species, had sent to 1838
Exanthema - species, had sent to 1838
 1821 & March 1822. Bot. h. 1849!

Gaillardia - species, had sent to 1838
Gaillardia Springalis Wall. Cat. Bot. Vindob. No. 6298. China prope, p. 1835.

Passiflora (Droopy?) - species, had sent to 1838
 In *Passiflora* - species, had sent to 1838

Paspalum - species, had sent to 1838
 1833. March 30. H. K. H. in 1833, but only saw a flower
 10/598 and that of barren, with 2-cells. See another specimen. In *Paspalum*
 fell off March 1834. I have today 17th March 1834 again. In *Paspalum*
 and that of barren, with 2-cells. See another specimen. In *Paspalum*
 fell off March 1834. I have today 17th March 1834 again. In *Paspalum*
 and that of barren, with 2-cells. See another specimen. In *Paspalum*

Philotheca - species, had sent to 1838
 In *Philotheca* - species, had sent to 1838
 In *Philotheca* - species, had sent to 1838
 In *Philotheca* - species, had sent to 1838

Terminalia (of *Terminalia*) - species, had sent to 1838
 In *Terminalia* (of *Terminalia*) - species, had sent to 1838
 In *Terminalia* (of *Terminalia*) - species, had sent to 1838
 In *Terminalia* (of *Terminalia*) - species, had sent to 1838

Sideranthus - species, had sent to 1838
 In *Sideranthus* - species, had sent to 1838
 In *Sideranthus* - species, had sent to 1838
 In *Sideranthus* - species, had sent to 1838

Hydnora - species, had sent to 1838
 In *Hydnora* - species, had sent to 1838
 In *Hydnora* - species, had sent to 1838
 In *Hydnora* - species, had sent to 1838

Sapragia - species, had sent to 1838
 In *Sapragia* - species, had sent to 1838
 In *Sapragia* - species, had sent to 1838
 In *Sapragia* - species, had sent to 1838

Saprania - species, had sent to 1838
 In *Saprania* - species, had sent to 1838
 In *Saprania* - species, had sent to 1838
 In *Saprania* - species, had sent to 1838

Saxifraga - species, had sent to 1838
 In *Saxifraga* - species, had sent to 1838
 In *Saxifraga* - species, had sent to 1838
 In *Saxifraga* - species, had sent to 1838

Malpighia - species, had sent to 1838
 In *Malpighia* - species, had sent to 1838
 In *Malpighia* - species, had sent to 1838
 In *Malpighia* - species, had sent to 1838

Stellaria - species, had sent to 1838
 In *Stellaria* - species, had sent to 1838
 In *Stellaria* - species, had sent to 1838
 In *Stellaria* - species, had sent to 1838

Kalanchoe - species, had sent to 1838
 In *Kalanchoe* - species, had sent to 1838
 In *Kalanchoe* - species, had sent to 1838
 In *Kalanchoe* - species, had sent to 1838

Dioscorea - species, had sent to 1838
 In *Dioscorea* - species, had sent to 1838
 In *Dioscorea* - species, had sent to 1838
 In *Dioscorea* - species, had sent to 1838

Sida - species, had sent to 1838
 In *Sida* - species, had sent to 1838
 In *Sida* - species, had sent to 1838
 In *Sida* - species, had sent to 1838

Sida - species, had sent to 1838
 In *Sida* - species, had sent to 1838
 In *Sida* - species, had sent to 1838
 In *Sida* - species, had sent to 1838

Agrostis... from p. 99) ...
glabrescens, ...
toto patenti ...
ovata ...
clavata ...
falcata ...
...
Agrostis ...

- Deschampsia cespitosa* L. Kunth 1825 Fl. t.
- *hungarica* B.S. Comul. 1826
- *fulva* L. Kunth 1825
- *phymosa* B.S. Comul. 1826
- *pubescens* L.
- *prolifica* L.
- *asper* L.
- *stylis* L.
- *fragrans* L.
- *callosa* L.
- *trichomanes* L.

4* "A" ^

-A-!

| ^ |

\

- Pyrophila deprensus* B.S. Comul. 1826
- *versicolor* L.
- *amblyfolia* L.
- *muscularis* L. Kunth 1825
- *elegans* Bieb. Sel. Prax. 1. p. 353! Duke of Northumberland, 7 Feb. 1838

Spizella variabilis var. *alba* P. Barnett & Poir 1822 fl. R. 1823. ...
2 *deppii*, ...
...
...

- Cerastium viscosum* B.S. Comul. 1826
- *glaberrimum* L.
- *bulbosum* L.

Agrostemma Githago B.S. Comul. 1826
- *coropora* L. Bot. May 11^o ...
4 Jan 1839

Limnium duarum Willd. Cat. Hort. K. 4210. In Auckland *Veronica* Park
 beds from the 1840s in the neighbourhood of *littoral* flowers
 annually in the garden from to February. It opened a few fruits
 for the first time in the first days of August 1837; and began to
 vegetate in April. *Veronica* Park.

Malpighia coccinea L. p. 99.
Malpighia pumilio Linn. Cat. Hort. K. p. 278. Mans. *Veronica* Park. S. Paulsen 5
 July 1839. *Flora*. D. *Veronica*. ed. t. 166 f. 2 - The leaves of any 3 plants
 alternate & smooth. Many keep prostrate another erect. but the same
 under the same name, and we must wait to see their flowers.

Cephaelis acuminata Linn. f. p. 614. Cat. (Pretz)
Veronica Park. p. 296. Bot. Mag. 2. 1839. *Veronica* Park. p. 296.
 a plant introduced by Lord Auckland under the name of *menilla* is
 either the same *C. acuminata* - or near it - very.

Spondias lutea Linn. spec. Linc. p. 613. *Veronica* Park. p. 75. *Veronica* Park. p. 75.
balans Linn. *Veronica* Park. ed. 10. vol. 2. p. 1036 of Smith in *Veronica* Park. 33 71.
 2 (qui citat *quadratus* Linn. f. *Veronica* Park. l. 1. p. - *Veronica* Park. p. 108).
Veronica Park. p. 260. *Veronica* Park. p. 439. *Veronica* Park. p. 158. *Veronica* Park. p. 229.
Veronica Park. p. 34. *Veronica* Park. 2. p. 753. *Veronica* Park. p. 158. *Veronica* Park. p. 229.
Veronica Park. 1810. - *Veronica* Park. May 1834. T. Pl. Fruit.

Bergia verticillata ^{niki} ex Elatine ex W. Schum. *Veronica* Park. 1. 41.

* ^W E y ^ < * - ~ ^ w ^ j L ~ 4 . & E . j L 2 r A / 6 > 6 f

Bot. Gard. at 29 May 1833

113

var. p. 101

Bot. Cabinet 12 N. 1157! Leaves are remarkably fleshy, lustrous, like the
offspring of *Scilla* 29 May 1833. Bot. Gard. 26 May 1836. Leaves very
glaucous minutely glandular lobes lobed lobes with scattered
longest hairs. Leaves numerous succulent. Origin from *Cornwall* & *Wiltshire*

Bot. Cab. 12 N. 1109
equally doubtful about this and the preceding cases; this; they
are equally alike except that this is branched, much so and decumbent
leaf flat fleshy. The stem is not branched. In point of fact this is
completely contemporary, especially since we can refer to the subdivision
of *Scilla* - and yet I regard it as a luxuriant plant of *O. corymbosa*
I can under the name of *O. corymbosa* - which I do not
not. Leaves by the first dotted (minutely) lobed. *Barrow*
11 Dec 27 fls. *Barrow* 26 1836.

* y ^ T / S ?

variabilis Jacq. (see also p. 101) DeCand. *Recht.* 2. p. 699. *Jan* 1. c. 2.
p. 764. Var β *floribus rubris* Bot. Rey 18 N. 1505! *O. variabilis*
P. Jacq. *O. purpurea* Jacq. *Wilt. DeCand* at *Green.* *O. speciosa*
Jacq. *Wilt. DeC. & Green.* - (Consult *quod dente* observed
landans l. c. - *Fourth Road*. From the *Coast* by E. *Barrow* &
(see p. 101) *Agam* l. *Manly* 29 May 1833. *Flowers* profusely
in *July*.

floribunda *DeCand.* *J. Dan* *Prot.* *by* *J. A. no.* 7k*?~t- *Bot. Gard.* *Liverpool*
28 Aug. 1839.

...

Lycium coronati E. Brongniart *Ann. Chim.* 1878. 4. 1879
 - *reflexum* L. *Ann. Bot.* L. 1879 P. De laud *Prodr.* 2. p. 386. *fl. Yucatan & Guaymas*
 - *halimifolium* *Ann. Bot.* vol 23 n. 1877/1879 *Ann. Bot.* 1878 & 1879 *fl. H. Mex. fl. Guaymas*
 - *arvense* *fl. de* 1871
 - *...*

Dianthus cyanus Mill. *Mem. Soc. N. 1821*

Piscipogon M.
 - *scandens* *Ann. Prodr.* p. 690 *Oralis* Linn. - *Herba sentiens* *Prodr.* 18. 1821
 p. 120 c. *figura*. - (has nomen *quasi* *defend.* *nomen* *optum*?)

Phytolacca raimi Agellii *Chili*. 1824 *R. S. Vegetabil. class.* *Ind.*

Silene cano *franc.* p. 166
 = *noctiflora* Linn. *Secund. Prodr.* p. 379; *Ess. Bot.* 5 n. 291. - I am not quite sure that this is the spec. It was introduced under the name of *S. picta* which it is not - (at least, though DeCandolle's description does not disagree, his figure No 92 in 1st Vol. of *Tournefort's Florae gardenae* is very different) - C. Grenier *Ann. Bot.* 1824 p. 26 *Ind.* 1838

DECANDRIA DECAGYNIA.

| | | | | | |
|---------------------|---------------|-------------------------------|-------|-------|-------|
| sensitiva. | India. | Indigenous, | H. E. | | |
| flava. | Cape of G. H. | 1799. | H. | | |
| purjmrea, | | 1799. | H. | | |
| hi No. | | 1789. | H. | | |
| sessilifolia. | | 3 V. | H. | | |
| versicolor. | America. | A. Roberts, E*q. J&I, | | C.S. | |
| violacea. | | | | | |
| ERASTIUM. | | | | | |
| cordifolium, F. 252 | Bengal. | | © D. | C.S. | H. S, |
| vulgatum. | Europe. | W. Hamilton, Esq. 1800. t) »• | | S | |
| SPERGULA. | | | | | |
| arvensis. | Europe. | W. Hamiltov, Fsq. | © D« | C.S. | CIS* |
| AILANTHUS. | | | | | |
| excelsa, | | | | C. S. | |

DECAGYNIA.

| | | | | | |
|--------------------|----------|------------------------|-------|--------------|-------|
| PHYTOLACCA. | | | | | |
| octandra. | M«-xiro. | Mr. M'Mahon-1309. | H. E. | D. S. | H. S. |
| decandra. | Merici. | sq. 1801. | H. E. | | |
| *«i»osa,R, ^ j-J | Napaul. | Dr. P. Buchanan, 1802. | H. E. | C.&H.S. K, & | |
| | 1 B. B«n | narunga. | | | |

36

CLASSIC XII

DOBECANDRIA MONOGYNIA.

| AGATHOPHYTUM. | | | | | | | |
|---------------|-------|---|--------------------|----|------|------|--|
| CUMEA | | | | | | | |
| RHIZOPHORA | | | | | | | |
| ... | India | — | Fl. Ind. Pag. 177. | T. | H.S. | C.S. | |
| ... | India | — | Fl. Ind. Pag. 177. | T. | H.S. | C.S. | |
| ... | India | — | Fl. Ind. Pag. 177. | T. | H.S. | C.S. | |
| ... | India | — | Fl. Ind. Pag. 177. | T. | H.S. | C.S. | |
| ... | India | — | Fl. Ind. Pag. 177. | T. | H.S. | C.S. | |
| ... | India | — | Fl. Ind. Pag. 177. | T. | H.S. | C.S. | |
| ... | India | — | Fl. Ind. Pag. 177. | T. | H.S. | C.S. | |
| ... | India | — | Fl. Ind. Pag. 177. | T. | H.S. | C.S. | |

a — *...- d vtff&zniA ^*

| TRIGYNIA. | | | | | | | |
|-----------|--------|-------------|--|------|------|------|--|
| HKKKHA. | Europe | II. C. WOO. | | C.D. | C.S. | H.S. | |
| Lulrolp. | Europe | II. C. WOO. | | C.D. | C.S. | H.S. | |
| ottamta. | Europe | II. C. WOO. | | C.D. | C.S. | H.S. | |
| ... | Europe | II. C. WOO. | | C.D. | C.S. | H.S. | |
| ... | Europe | II. C. WOO. | | C.D. | C.S. | H.S. | |
| ... | Europe | II. C. WOO. | | C.D. | C.S. | H.S. | |
| ... | Europe | II. C. WOO. | | C.D. | C.S. | H.S. | |
| ... | Europe | II. C. WOO. | | C.D. | C.S. | H.S. | |
| ... | Europe | II. C. WOO. | | C.D. | C.S. | H.S. | |

sn. m.s. i.si. 911. A. 6. l.e. f. 3. IOR-U

Hort. Mercur. of Gen. of Silvestri in Ital. p. 397
Stemodia myrtifolia. The R. Hort. Lond. Quellan from Wm. Gorden at Paris
 8 March 1836 No. 38 Flaw. 149 - 1836. - found by the sea
 Grows on rocks. In the H. *salicifolia* line at Cho. Dec. 1837 3. 89
 Reduced also rose seeds.

& ^ u . &
 - americana Lag. Amer. p. 148 t. 91. same by d. 2. p. 702. G. M.
 - Val. L. 407 (Ponce) Genova americ. Pers. Synops. 2. p. 9.
 - 1839 Paris W. J. Coeur 12 April 1839.
 }
 <:C , . ^ S * * *

Trifolium subglobulatum. Pinna 1827 Flaw. No. 2.
oblonga, Herb. Nipal. Herb. P. P. 1819 P. C. H. F. H.
ovata Herb. P. P. (1812?) Dec. 1820 Fl. 72
in Pers. p. 227. Deh. p. 2. p. 57. Agnes 900 San Gul. Ind. 2. p. 583. Spring. Ind. Ind.
Agrostis rugulosa. Nipal J. W. 1822 K. P. P. 1819 Herb. P. P. H. P. P.
spinosa var. line? Merrill. Ind. p. 2. p. 57. - Contains only producing fresh
radical leaves - but no stem. - One plant was found from seed from the
Habermat from near the Numbur in Mysore near 4. 7. 35 8. 31. -
Tellium patens. P. J. Coeur. 1821 K. P.

Sorindeia madagascariensis Ret. Hauss. Manque a grogne. Herb. Cap. Gaudes
Boarben 1826 - (Only not this class). Plateaux in Madag. Only
Flora: This I found myself Aug 1826 before first time found in flower: p. 117 May 1828
attracted Herb. P. J. Coeur 1821 K. P.
Racida canescens P. J. Coeur. 1821 K. P.
 - *venosus* 1819 K. P.
 - *tulsa* 1821 K. P.
 - *phylloides* 1819 -
 - *lutescens* 1819 -

Salsicaria Lythrum Engl. Bot. 1061 P. J. Coeur 1819 K. P.
from 87 Curry - 1822 Fl. also - July 1. 3.
Euphorbia haysifolia, Wall. Flaw. N. P. P. 1822 Fl. 125. line near to E. haysifolia
M. W. Kunt 1825 K. P.
 - *viridissima* 1825 -
 - *salutaria* 1825 -
 - *viridata* P. J. Coeur 1821 K. P.
 - *prolifera* Herb. Nipal. Herb. P. P. 1819 K. P. 20 F. Scand. - Young E. haysifolia
 - *lurida* P. J. Coeur. 1819 K. P.
 - *segetalis* 1819 K. P.
 - *spicifera* 1819 K. P.
 - *platyphylla* 1819 K. P.
 - *pubescens* 1819 K. P.
 - *cyathophora* 1819 K. P.
 - *haleiscopea* 1821 K. P.
 - *promiscua* 1821 K. P.

Euphorbia Dentata Desf. Corumb. 1821 Fl. C.
 - *palans* — — —
 - *selimais* — — —
 - *perla* — — —
 - *lycuriafolia* — — —
 - *Humboldtii* W. Kunze & 1820 Fl.
 - *resgeliana* Desf. Corumb. 1824 Fl.
 - *diversifolia* — — —
 - *hoyafolia* Willd. Prodr. 222 p. 8. Paris. Fl. Octob. 1825. (sup. p. 105)
 - *plumosa* Willd. Prodr. 222 p. 8. Paris. Fl. Octob. 1825. (sup. p. 105)
 - *gascariensis* (which name Lamarck notes for *E. lophogona*)
 - *lophogona* Lamour. May 1836. — again introduced by Carl Dasy (no name) fl. 23 March 1837. — by J. B. de Humboldt p. 287 mentioned by Engelm.
 - *lophogona* Lamour. Bot. Mag. 2. 417. *E. madagascariensis* Comm.
 herb. Mus. Gouss. Mauritius (under the name of *E. quadrangularis*) Sept. 1835. Fl. May 1836.
 - *hexamerisifolia* Jacq. Bot. Mag. Val X n. seris 3476. —
 Lord Auckland from the Barren heath at the Cape
 March 8th 1826. — (It has not yet flowered?)
 - *Jacquiniflora* Hook. Bot. Mag. 65 n. 3673. Jardin de Plantes, Paris
 25 Sept. 1839.

Glinis victoriana L. ex. Radt 3. p. 95. ^{Willd. & Arn. Bot. 1. p. 362.} *Thaenacium pentagonum* Radt.
Hort. + N. Ind. 2. p. 103.

Supercium arborum Linn. f. 1p. ^{Ward Auckland March 1836} Bot. Reg. 2.
p. 99 (ubi synonyma bene committit). See Gard. Ker. 3. p. 122. ~~Philipp. Hort. 5.~~

Pedicularis Nees, Lix. de Joh.
— *githymalaides* Pitt. das. de Mus. 19. p. 1. f. Knuth.
— *lyngbyi* 1. p. Lindl. — Bot. Reg. 10. n. 837! *Euphorbia*
Linn. Hort. Berg. p. 35. — Burg. "Kal-Kantuk and
Belatti - rangchitta".

Poinsettia Griseb. Euphorbiaceae
— *puberula* Griseb. Bot. Mex. 63. n. 3493! *Euphorbia*
puberula Willd. Herb. Euph. Poinsettiana Benth. Bot.
Mexic. ^{High. Geograph. & Linnaean} ~~High. Geograph. & Linnaean~~
Arundinaceae ~~Arundinaceae~~ 11 Dec 1837. Flaw
21 Nov 1838. — 28th Dec still beautiful!

ICOSANDRIA POLYGYNIA.

CALYPTROANTHÆA
PURICA

-hjubk-Uunrrd. II. Gorkant. Peris, 822 Before 1794. E. E. O.
W. India. W. Hamilton, Eng. 1822. N. U. F. R. A.

| | | | | | |
|-----------|-------------------------------|-------------------|--------------------|----|-------|
| ALLANGIUM | B. Nagh-akya. 3 | India. | Indigenous. | T. | H. S. |
| ALLAZIA | B. Oub-aka. B. R. K. K. K. K. | India. | Indigenous. | T. | H. S. |
| ALYDIALUS | P. Shah-akya. 3. C. P. P. P. | China. Am. China. | Before 1794. 1822. | T. | H. S. |
| ANEMONE | Almond. 6. | China. | Before 1794. | T. | H. S. |
| ANEMONE | Almond. 6. | China. | Before 1794. | T. | H. S. |
| ANEMONE | Almond. 6. | China. | Before 1794. | T. | H. S. |
| ANEMONE | Almond. 6. | China. | Before 1794. | T. | H. S. |
| ANEMONE | Almond. 6. | China. | Before 1794. | T. | H. S. |
| ANEMONE | Almond. 6. | China. | Before 1794. | T. | H. S. |
| ANEMONE | Almond. 6. | China. | Before 1794. | T. | H. S. |
| ANEMONE | Almond. 6. | China. | Before 1794. | T. | H. S. |
| ANEMONE | Almond. 6. | China. | Before 1794. | T. | H. S. |
| ANEMONE | Almond. 6. | China. | Before 1794. | T. | H. S. |
| ANEMONE | Almond. 6. | China. | Before 1794. | T. | H. S. |
| ANEMONE | Almond. 6. | China. | Before 1794. | T. | H. S. |
| ANEMONE | Almond. 6. | China. | Before 1794. | T. | H. S. |
| ANEMONE | Almond. 6. | China. | Before 1794. | T. | H. S. |

DIGYNIA.

GRAYEGES

... Nepal. Dr. Burmann, 1822. E. E. O.
... W. India. W. Hamilton, Eng. 1822. N. U. F. R. A.

PENTAGYNIA

... China. Before 1794. E. E. O.
... W. India. W. Hamilton, Eng. 1822. N. U. F. R. A.

| | | | | | |
|-----|-------------------------------|--------|--------------|----|-------|
| ... | Ch. La-qua. 11 | China. | Before 1794. | T. | H. S. |
| ... | P. Shah-akya. 11. C. P. P. P. | China. | Before 1794. | T. | H. S. |
| ... | Ch. La-qua. 11 | China. | Before 1794. | T. | H. S. |
| ... | P. Shah-akya. 11. C. P. P. P. | China. | Before 1794. | T. | H. S. |
| ... | Ch. La-qua. 11 | China. | Before 1794. | T. | H. S. |
| ... | P. Shah-akya. 11. C. P. P. P. | China. | Before 1794. | T. | H. S. |

POLYGYNIA.

... China. Before 1794. E. E. O.
... W. India. W. Hamilton, Eng. 1822. N. U. F. R. A.

| | | | | | |
|-----|-------------------------------|--------|--------------|----|-------|
| ... | Ch. La-qua. 11 | China. | Before 1794. | T. | H. S. |
| ... | P. Shah-akya. 11. C. P. P. P. | China. | Before 1794. | T. | H. S. |
| ... | Ch. La-qua. 11 | China. | Before 1794. | T. | H. S. |
| ... | P. Shah-akya. 11. C. P. P. P. | China. | Before 1794. | T. | H. S. |
| ... | Ch. La-qua. 11 | China. | Before 1794. | T. | H. S. |
| ... | P. Shah-akya. 11. C. P. P. P. | China. | Before 1794. | T. | H. S. |

1 Set Fu^an-iv a A ill^>Rliim cflbr jheractba ijk^ifa (or. Ita 1" of Yung. 8. Deriaba
 P, A" lJ. Afflr. A. BcinniE, s. 7 H. & P. Khoue
 SA, Tul& Pinrrr. CIF. Iuir. Conic pcorb. 6 A. H. & II. Bi.
 hrr. A-Trrrtr L^intlifc. HThriffTarirlln. Pm.i. . . ;l.
 10 S. 17. ... 11 S. 17. ... 12 S. 17. ... 13 S. 17. ... 14 S. 17. ...
 15 S. 17. ... 16 S. 17. ... 17 S. 17. ... 18 S. 17. ... 19 S. 17. ...
 20 S. 17. ... 21 S. 17. ... 22 S. 17. ... 23 S. 17. ... 24 S. 17. ...
 25 S. 17. ... 26 S. 17. ... 27 S. 17. ... 28 S. 17. ... 29 S. 17. ...

Pachyrrhizus Det. Rad. 3 p. 2. L. 17. Rad. Fl. in 1876
Panicum *fl. var.* to L. Kunze & Cham 1822 H. 4. No. a very large plant!
— *fl. var.* Det. Rad. 1876 41. Rad. Cat. vol. 10, 1876. — *fl. var.*
— *fl. var.* in a dried state 11 Rad. 1836 H. 31, *fl. var.* 15 Rad. 1837.

Fritidia auriculata L. P. T. et in. *fl. var.* (1875) H. 4. No.
Amegilla persica *fl. var.* *fl. var.* L. Kunze & Cham 1822 H. 4. No. 109.
(*fl. var.* 1822, 2nd Rad. Fl. in 1876 Feb. 1874)

Pinus *fl. var.* 1837 Rad. Fl. in 1876 297
Pinus *fl. var.* *fl. var.* L. Kunze & Cham 1822 H. 4. No. 109.

Pinus *fl. var.* *fl. var.* L. Kunze & Cham 1822 H. 4. No. 109.
— *fl. var.* *fl. var.* L. Kunze & Cham 1822 H. 4. No. 109.
— *fl. var.* *fl. var.* L. Kunze & Cham 1822 H. 4. No. 109.

Ligustrum *fl. var.* *fl. var.* L. Kunze & Cham 1822 H. 4. No. 109.
fl. var. *fl. var.* L. Kunze & Cham 1822 H. 4. No. 109.

fl. var. *fl. var.* L. Kunze & Cham 1822 H. 4. No. 109.
fl. var. *fl. var.* L. Kunze & Cham 1822 H. 4. No. 109.

Blasodilla *fl. var.* *fl. var.* L. Kunze & Cham 1822 H. 4. No. 109.
fl. var. *fl. var.* L. Kunze & Cham 1822 H. 4. No. 109.

fl. var. *fl. var.* L. Kunze & Cham 1822 H. 4. No. 109.
fl. var. *fl. var.* L. Kunze & Cham 1822 H. 4. No. 109.

fl. var. *fl. var.* L. Kunze & Cham 1822 H. 4. No. 109.
fl. var. *fl. var.* L. Kunze & Cham 1822 H. 4. No. 109.

Erubetia japonica *fl. var.* *fl. var.* L. Kunze & Cham 1822 H. 4. No. 109.
fl. var. *fl. var.* L. Kunze & Cham 1822 H. 4. No. 109.

fl. var. *fl. var.* L. Kunze & Cham 1822 H. 4. No. 109.
fl. var. *fl. var.* L. Kunze & Cham 1822 H. 4. No. 109.

fl. var. *fl. var.* L. Kunze & Cham 1822 H. 4. No. 109.
fl. var. *fl. var.* L. Kunze & Cham 1822 H. 4. No. 109.

fl. var. *fl. var.* L. Kunze & Cham 1822 H. 4. No. 109.
fl. var. *fl. var.* L. Kunze & Cham 1822 H. 4. No. 109.

fl. var. *fl. var.* L. Kunze & Cham 1822 H. 4. No. 109.
fl. var. *fl. var.* L. Kunze & Cham 1822 H. 4. No. 109.

fl. var. *fl. var.* L. Kunze & Cham 1822 H. 4. No. 109.
fl. var. *fl. var.* L. Kunze & Cham 1822 H. 4. No. 109.

fl. var. *fl. var.* L. Kunze & Cham 1822 H. 4. No. 109.
fl. var. *fl. var.* L. Kunze & Cham 1822 H. 4. No. 109.

12 *Argemone mexicana* L. p. 110
Argemone oleina Wall. - China, Fl. Ind. 1820. Bot. Beechey Exped. 1825. p. 110
- 1822

Argemone oleina Wall. Bot. Beechey Exped. 1825. p. 110
oblongis, corac. lacunibus lacinis pinnatis, interstitibus longioribus (3-fidis) ^{obovatis} obtusis, vel sub peltatis - punctatis, albis
punctatis et capillaceo v. mucos. venulae ^{marginibus} marginibus
v. pub. propinqua, venulis ^{venis} venis, ^{marginibus} marginibus
pub. corpus ^{terminali} et ex ^{apice} apice ^{apicis} apicis fol. ^{terminali} terminali
pedunculatis ^{puberulis} puberulis. fl. parvis. ^{terminalibus} terminalibus, ^{apice} apice ^{lobis} lobis
pedunculatis (^{lobis} lobis) ^{filamentis} filamentis longis. - An ^{Argemone} Argemone aut
Lycium? - From China

Argemone nervosa DC. ^{Fl. p. 260, Wild. Cat. N. 3557}
oblongis ^{coracis} coracis (^{obovatis} obovatis - ^{peltatis} peltatis) ^{apicis} apicis, obtusis ^{venis} venis
obtusis, ^{venis} venis ^{apicibus} apicibus, ^{venis} venis ^{apicibus} apicibus ^{parall.} parall.
obtusis, ^{venis} venis ^{apicibus} apicibus, ^{venis} venis ^{apicibus} apicibus ^{parall.} parall.
infra fol. et ^{terminalibus} terminalibus. ^{venis} venis ^{apicibus} apicibus ^{parall.} parall.
pedunculatis ^{puberulis} puberulis et ^{apicibus} apicibus ^{parall.} parall.
bracteatis, ^{puberulis} puberulis. ^{venis} venis ^{apicibus} apicibus ^{parall.} parall.
ad ^{apicem} apicem ^{pedicellorum} pedicellorum, ^{venis} venis ^{apicibus} apicibus ^{parall.} parall.
nullis ^{venis} venis; ^{venis} venis ^{apicibus} apicibus ^{parall.} parall.
9th ^{October} October 1824. ^{Flora} Flora ^{Ind.} Ind. 1834 (fol. ^{Ind.} Ind. ^{one} one or ^{two} two
before). - ^{Walters} Walters ^{Fl. Ind.} Ind. ^{one} one or ^{two} two
before that ^{most} most ^{whenever} whenever ⁱⁿ in ^{the} the ^{same} same ^{but} but ^{the} the ^{same} same ^{is} is
and as there is nothing in ^{Walters} Walters ^{Fl. Ind.} Ind. ^{one} one or ^{two} two
2, p. 986) to make it different than ^{but} but ^{it} it ^{is} is ^{the} the ^{same} same
nervosa ^{and} and ^{is} is ^{the} the ^{same} same ^{as} as ^{that} that ^{is} is ^{the} the ^{same} same
by no means less! ^{Walters} Walters ^{Fl. Ind.} Ind. ^{one} one or ^{two} two
- *loncalarium* Wall (Leyouer ^{Fl.} Fl. ^{Ind.} Ind. ² 2, p. 494) ? See ^{Walt.} Walt. - The
tree of the ^{Calabrum} Calabrum (introduced in 1811) ^{produced} produced ^{the} the ^{first} first ^{time} time ⁱⁿ in
June 1836.
- *tetragonum* W. ^{Cal. Herb.} Cal. Herb. 3550. ^{Sept.} Sept. 9 ^{March} March 1824. ^{R. Br.} R. Br. 1826.
- *pambolium* Aft V. 2r. ^ U ^{Fl. Ind.} Fl. Ind. p. 329. ^{Eng. Lem.} Eng. Lem. ^{Fl.} Fl. ^{Ind.} Ind. ² 2, p. 487

• A.A * v J >

Cereus (also *Pygmaea*)
 - *inflata* L.f. in *Walt. Cat. Bot.* 720. In *Journal of the Hort. Soc. Lond.* 1831. p. 107. *inflata* L.f. in *Walt. Cat. Bot.* 720. In *Journal of the Hort. Soc. Lond.* 1831. p. 107. *inflata* L.f. in *Walt. Cat. Bot.* 720. In *Journal of the Hort. Soc. Lond.* 1831. p. 107.

Cereus A species belonging to the division in *Defend. Pracht*
Cereus 6-12 angles. Perhaps "*C. columnaris*" from Auckland bot. herb.
 by his hand this March 1836.

Introd. by Lord Auckland from Miss Ladye
 as *Cereus hybridus*. Early March 1836. Perhaps a hybrid of *C. speciosus*.
 It is much like "*C. Jendersonianus*" see below. Both are 2 angled
 and also flat!

Cereus triangularis Haw. Det. L. f. *C. triangularis* Det. May 1836
 - *speciosus* Det. L. f. *speciosus* Det. May 1836
 - *trigonus* Haw. Det. L. f. *trigonus* Det. May 1836

Σ ε ^ ? Α Ι ! ^ η ^

30 May 1823 flower during my absence in Aug. 1828 (fl. very large of *Pygmaea*
 says as large as *triangularis*! white). Has not flowered since. (List 3) *speciosus*
 as *C. speciosus* (see below). *speciosus* Det. May 1836

- *truncatus* Det. L. f. 470. *Cactus truncatus* Det. May 1836
 - *peruvianus* Det. L. f. 464. *Cactus hexagonus* Willd. Catal.
 - *retortus* L.f. Cat. 19h. 1807! Introd. by Lord Auckland from Miss Ladye March 1836 fl Aug. 1836
 Can this be *Cereus retortus* Linn. Syst. - Det. Pracht. 3. p. 469?

- *Chilensis* Cella Det. L. f. 485. Introd. under his name by Miss Ladye Det. 1836.
 Perhaps rather *C. columnaris* L.f. Det. L. f.

Lord P. 11/6/4
 11/6/4

Proced. with 9 or 10 other angles; many
 people say it comes as *Opuntia speciosa*. Lord Auckland March 1836. (2)
 perhaps the "*Cereus seedling*" of the list of Lord Auckland's donations. In
 it is *C. with 9 angles* of Lord Auckland's list. Det. L. f. 485?
 Introd. under the name of *C. Jendersonii*
 by Lord Auckland in 1836 March from Miss Ladye as *C. Jendersonii*
Cactus Jendersonii to which refers is made under *C. speciosus* var. *latiflorus* - Det.
 Pracht. 1836? The plant which by L. Pracht is - *C. speciosus* - can be this

Spermatia canaliculata from p. 115

p. 115/2

- *Proconocarpus* *del. Prader* 2 p. 477. Bot. Mag 61 p. 3293! ^{from 29.4.1835}
New Zealand from Ledebour 1835. ^{found the same in C. G. G. G.}
— *Dillenii* *New. Dec.* p. 472. *Wright* *Chryso. Prader* 1 p. 362. *Calce. G. G. G.*
Ker in *Bot. Mag* 2 p. 255. *C. G. G. G. Prader* p. 47. *G. G. G.*
2 p. 475. *June* *Mag* on *del. Prader* p. 370 (294) / 302.

Melocactus communis Link & Otto *del. Prader* 2 p. 460. *Calce.*
Melocactus *Link.* and *Thunberg* *Nov. Act.* *Wied.* *Wied.*
from *Prof. Ledebour* on *March* 1835. —

1872

Cercus quercifolia *Junkeniana* *Walden* *1830*
 See *Walden's Journal* p. 114
 I have seen the specimen and before, except
 that it is a little larger, and that it is
 much more - *Bot. Rey. l. cit.* Our plant is
 perfectly agreeing with *C. quercifolia* var.
lateritius *Bot. Rey. l. cit.* that I take it to be
 the double species. - Flawed from a large, there
 are two round heads that which has gone.

Walden's Journal p. 114
 I have seen the specimen and before, except
 that it is a little larger, and that it is
 much more - *Bot. Rey. l. cit.* Our plant is
 perfectly agreeing with *C. quercifolia* var.
lateritius *Bot. Rey. l. cit.* that I take it to be
 the double species. - Flawed from a large, there
 are two round heads that which has gone.

Hemillaria pumila Dec. *Suppl. bot. in p. Good. Prodr. 3. 459. Cactus stultus* Ladd.
 Lab. 1. 79! *Mr Mealy* 29th *London* 1853. *at 25. Fl. July 22 1857. N*
 in other description that *London* says it *obtains* *midges* *it is* *stunted*
lesser *than* *the* *one* *in* *the* *Prodr. l.c. 459, t. 1. the* *flowers* *are* *very* *long*
in *the* *flowers* *figure* *(about* *long* *rod* *hairs* *and* *of* *some* *and* *marked* *in*
this *unusually* *in* *London* *March* *1836* *from* *H. P. Gled. of* *Paris*

Rhipsalis subcordata *Waw. De Cord. Prodr. 3. p. 476. Rev. J. Gray* *Prodr.*
 17. 1822. - *Ann. Bot. Mag. n. 2061. In* *the* *Prodr. l.c. 476, t. 1. p. 114* *London*
Waw. pro *prodr. Cactus* *(Annal. Bot. Soc. Lond. 2nd Ser. Vol. p. 114)* *London*
Waw. Dec. (Ann. Bot. Soc. Lond.)

Pterocaria Blass *De Cord. Prodr. 3. p. 478. Bot. Rey. n. 17. 1873! Carl. L. White of the* *Prodr.*
 1835 *Flora* *again* *beautifully* *in* *the* *Prodr. 1837 (it had* *blf? -* *in* *1835)*
aculeata *Mill. Dec. l.c. 478. Cactus Pterocaria* *Catal. - Bot. Rey. 22. n. 1928*

Opuntia *genosifera* *Mill. Dec. Prodr. 3. 472. Cactus Lam. Linn. 1758. Rev. J.*
Gray *30 May 1823. Fl. in March & April - also* *Octob. 1823. In* *the* *Prodr.*

- *occasional* *from* *Miller* *Prodr. 3. 473. Cactus* *occidentalis*
in *the* *Prodr. l.c. 473, t. 1. p. 114. *London* *Prodr. l.c. 473, t. 1. p. 114* *London*
Carl. L. White *of* *the* *Prodr. l.c. 473, t. 1. p. 114* *London*
as *the* *third* *sort* - *usually* *Cactus* *de* *Compies* *employed* *for* *feeding* *the*
and *Cochineal* *beetle*; *adding* *that* *it* *may* *be* *useful* *employed* *for* *feeding* *some*
of *Cochineal* *spiders* *and* *has* *been* *used* *for* *feeding* *the* *Prodr. l.c. 473, t. 1. p. 114* *London**

- *only* *from* *Miller* *Prodr. 3. 474. Cactus* *Quinta* *L. Mill. Prodr. vol 2*

- *Tuna* *Mill. Dec. l.c. 474. Cactus* *Tuna* *Mill. Dec. l.c. 474. Cactus* *Tuna* *Mill. Dec. l.c. 474. Cactus*

- *clavata* *Mill. Dec. l.c. 474. Cactus* *clavata* *Mill. Dec. l.c. 474. Cactus* *clavata* *Mill. Dec. l.c. 474. Cactus*

- *polyantha* *Woods* *Dec. l.c. p. 472. Cactus* *polyantha*, *Bot. Mag. 2691. This* *is* *perhaps*
the *same* *as* *the* *one* *in* *the* *Prodr. l.c. 472, t. 1. p. 114* *London*

- *europaeica* *Mill. Dec. l.c. 472. Cactus* *europaeica* *Mill. Dec. l.c. 472. Cactus* *europaeica* *Mill. Dec. l.c. 472. Cactus*

highville Road. R. tenets, Lan. ...
Ladies, Wash. ... 1878

... slightly glabrous ...
... /il^ ...

Rose multiflora ...
... 1859!

fly- r<-/UW ...
... 1833 ...

...
... 1861

... y. ...
... 1820 ...

Dactyloctenium aegyptium ...
... 1821

Delonix regia ...
... 1819

Potentilla ...
... 1821

...
... 1821

...
... 1821

...
... 1821

Juncea paniculata, Wall. *Tournefortia repens*, Lamour. ? Nov 1810. 1821 N. 1122 25 87. 1821

Clypea palmata del. *Fraxinea* Wall. 1811 (Nov 1811) 1811

Asper saligna Presl. *Asper* Presl. *Asper* (Cathartes) 1814 from the vicinity of the Himalayas. N. 1122 (27 Aug 1811) - from 15 or 20 ft high in flower for the first time. *Asper* (Cathartes) 1814 from the vicinity of the Himalayas. N. 1122 (27 Aug 1811) - from 15 or 20 ft high in flower for the first time.

Juncea paniculata, Wall. 1811 1821

Emys Rostkiana Wall. 1811 1821

Juncea paniculata, Wall. 1811 1821

Juncea paniculata, Wall. 1811 1821

Juncea paniculata, Wall. 1811 1821

Juncea paniculata, Wall. 1811 1821

Juncea paniculata, Wall. 1811 1821

Juncea paniculata, Wall. 1811 1821

Juncea paniculata, Wall. 1811 1821

Juncea paniculata, Wall. 1811 1821

Juncea paniculata, Wall. 1811 1821

Juncea paniculata, Wall. 1811 1821

Juncea paniculata, Wall. 1811 1821

Juncea paniculata, Wall. 1811 1821

Juncea paniculata, Wall. 1811 1821

Juncea paniculata, Wall. 1811 1821

Juncea paniculata, Wall. 1811 1821

Juncea paniculata, Wall. 1811 1821

Juncea paniculata, Wall. 1811 1821

Juncea paniculata, Wall. 1811 1821

Dryopteris (continued p. 117)
— *terrestris* Linn. var. (sp. Nat. L. 2. 529) In hoc parte D. Elmerius (Dry.)
— *D. (L.)* ?
— *D. (L.)* ?

repens Rostk. Schmidt 1856 - April 16 1833
— *racemosa* Rostk. Sch. 2. p. 586 ? Illust. Janey 24, 1825. This first
in 1822. Rostk. says that both ♂ & ♀ fl. are racemose, tho' in his drawing
the latter are represented solitary as in our plant (♀ ?) generally they
the calyx of ours is whitish brown from the spreading or remaining wings of
the calyx lobes. - History of the genus is represented by Rostk
the leaves of ours are a little hairy, especially below, young
shoots & calyx very densely pubescent, hairy, the leaves are
very attenuate, almost acuminate, tho' the point dull or
obtusely. If distinct they may be called *D. attenuata*.
What was it to mean by the "condensed racemes" is this Group?

pubescens Wall. Bot. Lich. 4132
— *pubescens* Rostk. Sch. 2. p. 586 ? Illust. Janey 24, 1825. Fl. 3 April 1834
laevigata Rostk. Sch. 2. p. 586 ? Illust. Janey 24, 1825. Fl. 3 April 1834
— *laevigata* Rostk. Sch. 2. p. 586 ? Illust. Janey 24, 1825. Fl. 3 April 1834
The tree in culture is *D.* This new about
16 feet high, flowers not strictly upright for they have a common
pedicel which has a scarcely a line long and later the calyx
as well as several broad acute scales surrounding the base
covered with short, dry, capitate, ferruginous, appressed
tomentum or rather villosity. Calyx expanded about 1 1/2 lines
or 2 lines long; with broad acute, slightly yellowish, red
keeled acute lobes about 1/2 inch long or more, convex
or 3 or 4 times longer than the calyx; the lobes
downward, contracted under the throat, abruptly bent
markedly 4-veined, strong and strong without grey lanuginous
brown toward the base, covered with villosity, long
grady 4-lobed; lobes acute, points 2/3 the length of the
tube, base deeply laminate, on one side of the
almost keeled middle lobe. Anthers all the specimens
without any and without hair.

119
— *laevigata* Rostk. Sch. 2. p. 586 ? Illust. Janey 24, 1825. Fl. 3 April 1834
The tree in culture is *D.* This new about
16 feet high, flowers not strictly upright for they have a common
pedicel which has a scarcely a line long and later the calyx
as well as several broad acute scales surrounding the base
covered with short, dry, capitate, ferruginous, appressed
tomentum or rather villosity. Calyx expanded about 1 1/2 lines
or 2 lines long; with broad acute, slightly yellowish, red
keeled acute lobes about 1/2 inch long or more, convex
or 3 or 4 times longer than the calyx; the lobes
downward, contracted under the throat, abruptly bent
markedly 4-veined, strong and strong without grey lanuginous
brown toward the base, covered with villosity, long
grady 4-lobed; lobes acute, points 2/3 the length of the
tube, base deeply laminate, on one side of the
almost keeled middle lobe. Anthers all the specimens
without any and without hair.

— *laevigata* Rostk. Sch. 2. p. 586 ? Illust. Janey 24, 1825. Fl. 3 April 1834
laevigata Rostk. Sch. 2. p. 586 ? Illust. Janey 24, 1825. Fl. 3 April 1834
— *laevigata* Rostk. Sch. 2. p. 586 ? Illust. Janey 24, 1825. Fl. 3 April 1834

119
— *laevigata* Rostk. Sch. 2. p. 586 ? Illust. Janey 24, 1825. Fl. 3 April 1834
The tree in culture is *D.* This new about
16 feet high, flowers not strictly upright for they have a common
pedicel which has a scarcely a line long and later the calyx
as well as several broad acute scales surrounding the base
covered with short, dry, capitate, ferruginous, appressed
tomentum or rather villosity. Calyx expanded about 1 1/2 lines
or 2 lines long; with broad acute, slightly yellowish, red
keeled acute lobes about 1/2 inch long or more, convex
or 3 or 4 times longer than the calyx; the lobes
downward, contracted under the throat, abruptly bent
markedly 4-veined, strong and strong without grey lanuginous
brown toward the base, covered with villosity, long
grady 4-lobed; lobes acute, points 2/3 the length of the
tube, base deeply laminate, on one side of the
almost keeled middle lobe. Anthers all the specimens
without any and without hair.

Capparis... *C. Ternstroemii*... *C. zosterifera*...
Ind. 2. 568. Ex W. & A. Rev. Ind. 1. p. 26 et p. 497 (Add. p. 1) *C. zosterifera*. Flagh

3

Not. Pers. This is a small tree with many...
the plants mostly...
the leaves agree better with...
of *C. acuminata* than those of this...
Wright's sketches character excellent. Flora Ind. 2. 2. 566 from
Wright's sketches. l. c. 24! *C. acuminata*...
specimen name.
Wright's sketches. l. c. 24! *C. acuminata*...
flowered. Nat. novis Kew. l. c.

26!

[Faint, mostly illegible handwritten text]

Capparis heteroclitia... *Capparis heteroclitia*... Ind. 2. 570
Capparis heteroclitia... Ind. 2. 570
Capparis heteroclitia... Ind. 2. 570
Capparis heteroclitia... Ind. 2. 570
Capparis heteroclitia... Ind. 2. 570
Capparis heteroclitia... Ind. 2. 570
Capparis heteroclitia... Ind. 2. 570
Capparis heteroclitia... Ind. 2. 570
Capparis heteroclitia... Ind. 2. 570
Capparis heteroclitia... Ind. 2. 570
Capparis heteroclitia... Ind. 2. 570

Conocarpus Rostkowskii Br. Wright's sketches. l. c. 23. *Capparis*... highest part
note this from the following. The new leaves are...
Nervula Nam. in Journ. Trans. 15 p. 124. Ex. Cal. Herb. Mill. Ur &*
Nat. Ind. *Nervula* vol 3. 495-42. Perhaps the tree... on the
Road W. off the 2nd Ferry is the... the preceding *C. Rostkowskii*
(C. *var* name l. c. 118) an occurrence...
Ur &* p 1

rosANDnia POLVGYNIA,

| | | | | | |
|------------------------------------|----------------------|-------------------------------------|--------|-------|--------|
| romfolius. | MfturTfln«. | Ttpt. T?nB*nt, 1802. | Y E. | 1--2 | 2--3 |
| paniculatus, R. 299. | Uncertain. | Unrcrfain, V99. | b E. | O | O |
| Gowry-phul. | II. Gauree-pHwl. | Sswalick mts. Col. Hardwire, 1802. | h Sc. | 2--3 | |
| albescens, R. | | Malabar. Cap(. Dickcnson, 1801. | h Sc. | C. S. | U.S. |
| gracilis, R. | | Napaul, Dr. Buchajjan. 1802. | h Cr. | C. S. | II. S. |
| hexagynus, R. | | SilheC. Mr. M. R. Smith, 1810. | h Sc. | C. S. | H. S. |
| FRAGARIA. | | | | | |
| indica, R. <i>Hand Pl. Rev. 50</i> | * A^am. &c. | Dr. F. Buchanan. | ♂ Sar. | C. S. | C. S. |
| vesca. | Pine Strawberry. | Europe, Dr. A. Brrry, 1H08. | | 12--2 | 1--3 |
| | Wood Strawberry, | Jarfy A. JNumc, 1ft08. | | 1--3 | 2--4 |
| | Hautboy Stran herry. | I<uly A. Hume, 180S. | | 1--3 | 2--4 |
| | VUM Strawberry, | S. America. CapL Richardson, 1808. | | 1--5 | 2--5 |
| | | PiiHo-Fiuang. Mr. W. R. lbO2. | ♂ Sar. | O | O |
| | | | | | |
| | | Europe. Dr. W. Carey, 1311. | % Cr. | C. S. | |
| | | A. B. Laibert, Esq. 1S02. | | 2 | |
| | | | | | |
| | | England. II C, 1606, | | | |
| | | | | | |
| | | Napaul. Dr. F. Buchanan, 1S02. | | 2 | |
| | | | | | |
| | | Carolina. W. Ilarailfon, Esq. ISOi. | | | |
| | | Ciuoa, Mr. Kerr, Ib11. | ^^L/E. | C. S. | |

chiloensis.
 maylayana, R.
 PONTENTILLA.
 reptans.
 argentea.
 GEUM.
 urbanum.
 COMARUM.
 flavum.
 CALYCANTHUS.
 floridus.
 prœcox.

CLASSIS XIV.

POLYANDRU MONOGYNIA:

| Species Name | Author | Location | Collector/Date | Notes | Number | Other |
|---------------------------------------|------------------------|-----------------|-------------------------|----------|------------|-------|
| TERNSTROMIA | | | | | | |
| <i>sercata</i> , R. | B. Walson. | Silhet. | Mr. M. R. Smith, 1811. | S. T. | 4-5 | 1-8 |
| BASSIA | | | | | | |
| <i>latifolia</i> , R. | S. Madhoka.1 | India. | Before 1791. | T. | 1-3 | R. S. |
| <i>longifolia</i> . | Tam. Iliipen. | Coromandel. | Rev. Dr. Rottler, 1800. | I. | H. S. | R. S. |
| SYMPLOCOS | | | | | | |
| <i>spicata</i> , R. | B. Boorer. | Silhet. | Mr. M. R. Smith, 1812. | T. | R. S. | C. S. |
| <i>zuccowia</i> , R. | B. Ledh 2 | Bengal. | T. Martini, Esq. 1808. | L. T. | C. S. | H. S. |
| <i>feruginea</i> , R. | B. Deakatiya. | Silhet. | Mr. M. R. Smith, 1812. | S. T. | 9-10 | |
| DIOSPYROS | | | | | | |
| <i>Kakkil 12</i> | | China, &c. | Before 1791. | S. T. | 9-10 | R. S. |
| <i>Ebenum</i> . | | Ceylon, &c. | Dr. A. Berry. | T. | 9-10 | R. S. |
| <i>velutocylon</i> . | B. Kiew 4 | Coromandel. | Dr. A. Berry, 1804. | T. | 4-5 | 8-10 |
| <i>tomentosa</i> , R. | B. Tumul 5 | Ben. | Before 1791. | T. | 4-5 | R. S. |
| <i>ebuinosa</i> . | B. Gab 6 | 1*1..' | Indigenous. | T. | 3-4 | |
| <i>capata 7</i> | | Mauritius. | Dr. A. Berry, 1804. | T. | | |
| <i>Mabala</i> , R. | | Philippines. | Monsieur Jauret, 1811. | T. | | |
| <i>sylvatica</i> , R. | T. Tella-gada. | Circars. | Nalla-mandu, 1803. | S. T. | | |
| <i>acerosa</i> , R. | B. Gadal. | Tipperah. | Before 1791. | T. | 3-4 | |
| <i>montana</i> , R. | T. Yerra-gada. | Circars. | Nalla-mandu, 1803. | S. T. | 3-4 | |
| <i>stricta</i> , R. | | Silhet, &c. | S. Harris, Esq. 1797. | T. | 3-4 | |
| <i>chlorocylon</i> , R. | T. Nella-wooly-mera. | India. | Mr. Smidgrun. | S. T. | 3-4 | R. S. |
| <i>condifolia</i> , R. | H. Ben-gab 8 | | Dr. W. Carey, | S. T. | 3-4 | R. S. |
| <i>rasiflora</i> , R. | B. Gori-gab. | Tipperah. | Before 1791. | T. | 3-4 | |
| MIMOSA | | | | | | |
| <i>I. Unarmed. Spikes glabular.</i> | | | | | | |
| <i>Xylocarpa</i> , R. 9 | P. Pingado 9 | India. | Dr. Buchanan. | L. T. | H. S. | R. S. |
| <i>incida</i> , R. 10 | | N. of Bengal. | Before 1793. | L. T. | H. S. | C. S. |
| <i>Kerrius</i> . | | | | | | |
| <i>Nirina</i> , R. 11 | S. H. & B. Shireesh 10 | India. | Indigenous. | T. | H. S. | H. S. |
| <i>speciosa</i> . | | | M. Brown, Esq. 1808. | T. | | |
| <i>heterophylla</i> , R. | B. Ki 11 | Silhet. | Mr. M. R. Smith, 1811. | T. | 9-4 | 5-6 |
| <i>odoratissima</i> . | T. SfciriBjaiil | Coromandel. | Dr. Berry, 1800. | T. | 5-6 | C. S. |
| <i>elata</i> , R. | | Bengal. | Before 1791. | L. T. | 5-6 | C. S. |
| <i>Kalkora</i> , R. | | Malabar. | Mr. M. R. Smith, 1810. | L. T. | 5-6 | C. S. |
| <i>pulchella</i> , R. 12 | T. Nella-renga 12 | Malabar. | Dr. Berry, 1804. | L. T. | | |
| <i>umara</i> , R. 13 | T. Nella-renga 12 | Malabar. | Dr. Berry, 1797. | T. | H. S. | C. S. |
| <i>Smithiana</i> , R. 14 | B. Suris. | Silhet. | Mr. M. R. Smith, 1811. | L. T. | 5 | 12 |
| <i>semicordata</i> , R. | | Malabar. | Mr. Brown, Esq. 1808. | T. | | |
| <i>fruticosa</i> , R. | Ch. Shan-yang-thou. | China. | Mr. W. Kerr, 1812. | J. E. | | |
| <i>stipulata</i> , R. 15 | B. Amlakee. | Bengal. | Dr. W. Carey, 1797. | L. T. | H. S. | C. S. |
| <i>pedunculata</i> , R. | | Malay Islands. | Dr. Berry, 1779. | L. T. | | |
| <i>triquetra</i> . | | Coromandel. | Dr. Rottler, 1810. | J. D. | 0 | 0 |
| <i>microphylla</i> , R. | B. Tetsolecyn. | Silhet. | Mr. M. R. Smith, 1812. | S. T. | 5-6 | 5-4 |
| <i>hibbosa</i> , R. | | Silhet. | Mr. M. R. Smith, 1812. | L. T. | 12 | 1 |
| II. Unarmed. Spikes cylindric. | | | | | | |
| <i>patana</i> . | H. Pan-tajuk 13 | India. | Indigenous. | A. Cr. | H. & C. S. | C. S. |
| <i>adenanthera</i> , R. 14 | | Uncertain. | Accident, 1803. | J. E. | 0 | 0 |
| <i>scandens</i> . | T. Gila-tiga. | Indies. | Captain Denton, 1797. | L. Sc. 5 | H. S. | C. S. |
| III. Thorny. Spikes glabular. | | | | | | |
| <i>dulcis</i> , R. | | Manilla. | 1792. | L. T. | C. S. | H. S. |
| <i>corandiana</i> , R. 15 | | Coromandel. | 1807. | S. T. | H. S. | C. S. |
| <i>arnesiana</i> . | B. Goria-bahala 14 | India. | Indigenous. | L. T. | 12-1 | 5-4 |
| <i>arabica</i> . | H. & B. Bahala 15 | 1689. | | T. | 5-10 | 5-4 |
| <i>leucophlea</i> , R. | T. Tella-tooma 16 | Coromandel. | Dr. Berry, 1799. | T. | R. S. | C. S. |
| <i>tomnoca</i> , R. | B. Shalabaci-bahala 17 | India. | Indigenous. | S. T. | C. & H. S. | R. S. |
| <i>vaguis-cati</i> . | | West Indies | Don. C. Gussone, 1807. | T. | C. S. | H. S. |
| IV. Thorny. Spikes cylindric. | | | | | | |
| <i>lunum</i> , R. | | Hindoostan. | | S. T. | | C. S. |
| <i>luridum</i> . | | Coromandel. | Dr. Berry, 1801. | S. T. | R. S. | C. S. |
| <i>fera</i> 18 | | America & Asia. | Before 1793. | T. | C. S. | R. S. |
| <i>cinerea</i> . | Tam. Wara-tam 19 | Coromandel. | Dr. Berry. | S. T. | H. S. | 8 |

1 T. Ipee. H. & B. Noulz. 2 S. Lodhra. 3 C. Chi, several varieties, all edible.
 4 T. Tumida. Tam. Tambali. S. Kakindoo. 5 Tamala. 6 S. Tindaka. T. Tumulka.
 7 Sapoia-nigro. Sonnerat 8 T. Kawoolimera. 9 T. Konda-tangheroo. 10 S. Tindaka.
 reosa. T. Dirshena. 11 Tam. Sela-mirza. 12 Tam. Shikroa.
 tivalapoo. B. Tajsolshya. 13 S. Ulineza. T. Koutoori, or Pretooma.
 T. Nella-tooma. 14 Tam. Vecl-velum. 15 Tam. Kadi-vela.
 16 Tam. Vecl-velum. 17 Tam. Kadi-vela.
 18 T. Neerom.
 19 Gleditsia

havia ¹¹¹⁸ *gracilis* *Willd.* *Dec. 1. c. 542* *Reinard* *synops. Dec. 1. c. 542*

penicillata *Dec. 1. c. 542* *Reinard* *synops. Dec. 1. c. 542*

alba *Willd.* *Dec. 1. c. 542* *Reinard* *synops. Dec. 1. c. 542*

leucophloea *Willd.* *Dec. 1. c. 542* *Reinard* *synops. Dec. 1. c. 542*

striata *Willd.* *Dec. 1. c. 542* *Reinard* *synops. Dec. 1. c. 542*

ura *Willd.* *Dec. 1. c. 542* *Reinard* *synops. Dec. 1. c. 542*

penicillata *Willd.* *Dec. 1. c. 542* *Reinard* *synops. Dec. 1. c. 542*

alba *Willd.* *Dec. 1. c. 542* *Reinard* *synops. Dec. 1. c. 542*

Coffinosa *variosa* Lam. Bot. Pug. 1. 25 + Nat. from the mountains -
Nov 1835 by W. Newman under the name of *id.* Decussata
Bojer from Madagascar. Think there cannot be any doubt
as to its being *variosa*'s plant. - *Thunbergia* for the fruit *indica* -
O. L. 1836.

asperata Willd.
rubiculis Lam. Bot. Pug. 1. c. 429. *Wightiana* 1. c. 268 *Alumina* *Canada* *Bot.* *Herb.*
Pung. p. 4. G. R. ind. p. 564.

Cochlidium *Tarnesiana* Wight & Arn. Prodr. 1. p. 272. *Senecio* *Willd.* *Dec.*
Senecio *Lam.* *Bot.* *Herb.* *Pung.* *G. R. ind.* 2. p. 557. *Senecio* *Willd.* *Dec.* 16 20/85
Capparis (*Nata*?) *ahouirida* *Walt.* *Malaya* *Bot.* 1827. *Camp.*
Catal. *Rum.* 1446

Dichroanthus *univoca* *Wightiana* *Prodr.* 1. p. 271 *Mimosa* *Lam.*
Bot. *Herb.* *Pung.* *G. R. ind.* 2. p. 561.

Papaver *sumatranum* *Wightiana* *G. R.* 1921 *Fl. H.*

Calophyllum (*athemiplum*) *Walt.* *Mal.* *Bot.* 1825 *des.* *Senecio* *Wightiana* *Pung.*
1837 - *Walt.* *Mal.* *Bot.* *1825* *des.* *Senecio* *Wightiana* *Pung.*

Passiflora *Walt.*
multiflora *Walt.* *Mal.* *Bot.* *1825* *des.* *Senecio* *Wightiana* *Pung.*
1837 *Cat.* *Herb.* 4840. *P. O.* *Bot.* 3. p. 5 T. 10. - *Fruit* *rec'd* *from* *W. G. Johnson* *from*
Sumatra - 1836 *Novemb.*

Helminthosoma *nilobium* *Wightiana* *G. R.* 1921 *Fl. H.*

Glauium *corniculatum* *Curt.* *ex* *phoenicium* *des.* *Prodr.* 1. 122. *only* *land* 1! *Exp.*
Bot. 20. 1833! *Duke* *of* *Northumb.* 25 *Sept* 1836 *mixed* *with* *cut.* *Flora* 16 July
1837

Parkia *Brunonis* *Graham* *in* *Walt.* *Cat.* n. 5288. *Menisperm* *pedunculata*
Prodr. *Bot.* *Pung.* *G. R. ind.* 2. p. 557

Passiflora *Walt.* *P. biglandulosa* *Wight & Arn.* *Prodr.* 1. p. 279. *A*
Wightiana *Bot.* *Herb.* *Pung.* 40 *G. R. ind.* 2. p. 557. *Parkia* *Brunonis* *Graham*
in *Walt.* *Cat.* 1 *ex* *Wight* *ibidem* *1. cat.*

POLYANDRIA MONOGYNIA.

| | | | | | | | | |
|---------------------------|----------------------|----------------|----------------------|------------|-------|----|--------|-------|
| V. <i>Andropogon</i> | Indo-China, R. 1850. | T. Wad. | Indo-China, R. 1850. | Mr. E. ... | 1850. | T. | IT. ». | C. K. |
| VI. <i>Andropogon</i> | India, R. 1850. | B. & H. KHUN.* | India, R. 1850. | Dr. ... | 1850. | T. | R. S. | C. S. |
| VII. <i>Andropogon</i> | India, R. 1850. | (i Ribn ...) | India, R. 1850. | ... | 1850. | T. | US. | R. 3. |
| VIII. <i>Andropogon</i> | India, R. 1850. | ... | India, R. 1850. | ... | 1850. | T. | ... | ... |
| IX. <i>Andropogon</i> | India, R. 1850. | ... | India, R. 1850. | ... | 1850. | T. | ... | ... |
| X. <i>Andropogon</i> | India, R. 1850. | ... | India, R. 1850. | ... | 1850. | T. | ... | ... |
| XI. <i>Andropogon</i> | India, R. 1850. | ... | India, R. 1850. | ... | 1850. | T. | ... | ... |
| XII. <i>Andropogon</i> | India, R. 1850. | ... | India, R. 1850. | ... | 1850. | T. | ... | ... |
| XIII. <i>Andropogon</i> | India, R. 1850. | ... | India, R. 1850. | ... | 1850. | T. | ... | ... |
| XIV. <i>Andropogon</i> | India, R. 1850. | ... | India, R. 1850. | ... | 1850. | T. | ... | ... |
| XV. <i>Andropogon</i> | India, R. 1850. | ... | India, R. 1850. | ... | 1850. | T. | ... | ... |
| XVI. <i>Andropogon</i> | India, R. 1850. | ... | India, R. 1850. | ... | 1850. | T. | ... | ... |
| XVII. <i>Andropogon</i> | India, R. 1850. | ... | India, R. 1850. | ... | 1850. | T. | ... | ... |
| XVIII. <i>Andropogon</i> | India, R. 1850. | ... | India, R. 1850. | ... | 1850. | T. | ... | ... |
| XIX. <i>Andropogon</i> | India, R. 1850. | ... | India, R. 1850. | ... | 1850. | T. | ... | ... |
| XX. <i>Andropogon</i> | India, R. 1850. | ... | India, R. 1850. | ... | 1850. | T. | ... | ... |
| XXI. <i>Andropogon</i> | India, R. 1850. | ... | India, R. 1850. | ... | 1850. | T. | ... | ... |
| XXII. <i>Andropogon</i> | India, R. 1850. | ... | India, R. 1850. | ... | 1850. | T. | ... | ... |
| XXIII. <i>Andropogon</i> | India, R. 1850. | ... | India, R. 1850. | ... | 1850. | T. | ... | ... |
| XXIV. <i>Andropogon</i> | India, R. 1850. | ... | India, R. 1850. | ... | 1850. | T. | ... | ... |
| XXV. <i>Andropogon</i> | India, R. 1850. | ... | India, R. 1850. | ... | 1850. | T. | ... | ... |
| XXVI. <i>Andropogon</i> | India, R. 1850. | ... | India, R. 1850. | ... | 1850. | T. | ... | ... |
| XXVII. <i>Andropogon</i> | India, R. 1850. | ... | India, R. 1850. | ... | 1850. | T. | ... | ... |
| XXVIII. <i>Andropogon</i> | India, R. 1850. | ... | India, R. 1850. | ... | 1850. | T. | ... | ... |
| XXIX. <i>Andropogon</i> | India, R. 1850. | ... | India, R. 1850. | ... | 1850. | T. | ... | ... |
| XXX. <i>Andropogon</i> | India, R. 1850. | ... | India, R. 1850. | ... | 1850. | T. | ... | ... |

Desmodium japonicum Wall. *Silvest. (1832?)* *Walters* *herb. Brit. Mus.* *1837* *123*
1830. *Trin.*, imperfect (in *herb. Brit. Mus.*) 18 May 1837. *Trin.* *herb. Brit. Mus.*

Desmodium *Wall. Cat. Herb. 1836* *London*
Desmodium *Wall. Cat. Herb. 1836* *London*
Desmodium *Wall. Cat. Herb. 1836* *London*

Desmodium *Wall. Cat. Herb. 1836* *London*
Desmodium *Wall. Cat. Herb. 1836* *London*
Desmodium *Wall. Cat. Herb. 1836* *London*

Desmodium *Wall. Cat. Herb. 1836* *London*
Desmodium *Wall. Cat. Herb. 1836* *London*
Desmodium *Wall. Cat. Herb. 1836* *London*

Desmodium *Wall. Cat. Herb. 1836* *London*
Desmodium *Wall. Cat. Herb. 1836* *London*
Desmodium *Wall. Cat. Herb. 1836* *London*

Desmodium *Wall. Cat. Herb. 1836* *London*
Desmodium *Wall. Cat. Herb. 1836* *London*
Desmodium *Wall. Cat. Herb. 1836* *London*

Desmodium *Wall. Cat. Herb. 1836* *London*
Desmodium *Wall. Cat. Herb. 1836* *London*
Desmodium *Wall. Cat. Herb. 1836* *London*

Desmodium *Wall. Cat. Herb. 1836* *London*
Desmodium *Wall. Cat. Herb. 1836* *London*
Desmodium *Wall. Cat. Herb. 1836* *London*

Desmodium *Wall. Cat. Herb. 1836* *London*
Desmodium *Wall. Cat. Herb. 1836* *London*
Desmodium *Wall. Cat. Herb. 1836* *London*

Desmodium *Wall. Cat. Herb. 1836* *London*
Desmodium *Wall. Cat. Herb. 1836* *London*
Desmodium *Wall. Cat. Herb. 1836* *London*

Desmodium *Wall. Cat. Herb. 1836* *London*
Desmodium *Wall. Cat. Herb. 1836* *London*
Desmodium *Wall. Cat. Herb. 1836* *London*

Desmodium *Wall. Cat. Herb. 1836* *London*
Desmodium *Wall. Cat. Herb. 1836* *London*
Desmodium *Wall. Cat. Herb. 1836* *London*

Gouania (under *Fraxinus* 123)
 - *puberula* Wall. Pl. Ind. 269 1834 Ind. fr. *Puberula* under the name "*Gouania*" the
 2 April 1826. -
 - *columnaris* Smith. *Writings* Trav. 1. p. 76. *Cydonia* 5 Ind. 1817 *Flora* *Indica*
 17 1838. This may be *G. orientalis* var. *hirsuta* it is
 more prob'ly of a var. the fls long-haired.

Gouania *puberula* Wall. Pl. Ind. 269 1834 Ind. fr. *Puberula* under the name "*Gouania*" the
 2 April 1826. -
 - *columnaris* Smith. *Writings* Trav. 1. p. 76. *Cydonia* 5 Ind. 1817 *Flora* *Indica*
 17 1838. This may be *G. orientalis* var. *hirsuta* it is
 more prob'ly of a var. the fls long-haired.

Melanorrhoea Wall. *Herb. Ind. Anacardes* Pr
 - *vestita* Wall. Pl. Ind. 1. p. 1.

Stalagmites *Cambogae* *W. & A. Bot. Beechey* 2. p. 187

:|v.

Rayia *floribunda* Wall. Pl. Ind. 1. p. 1
 - *multiflora* *introd.* *pan* *Ind* *Ward* - *Sillat* 21 *Sept* 1824
 - *secd* *rec* *pan* *Ward* *pan* *Chera* *introd.*

Xanthoxylum *dulcis* *Rach* *Stalagmites* *Cambogae* *Ward* *pan* *Chera* *introd.*
 - *cum* *aliquo* *tumore* *rubro* *Ward* *pan* *Chera* *introd.*
 - *Victoria* *Rach*

x *G. lanceolata* R. - *W. Fl. & Arb. Brit.* 1. 102. *Hydium* - *W. Fl. & Arb. Brit.* 1. 102.
G. acuminata Will. *Silvest. Marit.* 1824. The *fl.* 1836. Approaches to *G. lanceolata*
folia *arb.* leaves lanceol. acuminate, alternate, serrated, flowers
solitary. *Stipitata* & *Pubes.* (small *tree*). After *W. Fl. & Arb. Brit.* 1. 102.
no *tree* was *seen* - the *leaves* of *lanceolata* in
white *traces*. *Flora* in the *W. Fl. & Arb. Brit.* 1. 102.
Novelle *Part.* of *W. Fl. & Arb. Brit.* 1. 102. *Hydium* - *W. Fl. & Arb. Brit.* 1. 102.
fl. in *Carib.* *pub.* 1. 102. *W. Fl. & Arb. Brit.* 1. 102. *Hydium* - *W. Fl. & Arb. Brit.* 1. 102.
fruit, *and* *the* *W. Fl. & Arb. Brit.* 1. 102. *Hydium* - *W. Fl. & Arb. Brit.* 1. 102.
G. punctata *W. Fl. & Arb. Brit.* 1. 102. *Hydium* - *W. Fl. & Arb. Brit.* 1. 102. *Hydium* - *W. Fl. & Arb. Brit.* 1. 102.

Hydium *pub.* *W. Fl. & Arb. Brit.* 1. 102. *Hydium* - *W. Fl. & Arb. Brit.* 1. 102. *Hydium* - *W. Fl. & Arb. Brit.* 1. 102.
propagata *W. Fl. & Arb. Brit.* 1. 102. *Hydium* - *W. Fl. & Arb. Brit.* 1. 102. *Hydium* - *W. Fl. & Arb. Brit.* 1. 102.
off *Berry*? *W. Fl. & Arb. Brit.* 1. 102. *Hydium* - *W. Fl. & Arb. Brit.* 1. 102. *Hydium* - *W. Fl. & Arb. Brit.* 1. 102.
Hydium *pub.* - *W. Fl. & Arb. Brit.* 1. 102. *Hydium* - *W. Fl. & Arb. Brit.* 1. 102. *Hydium* - *W. Fl. & Arb. Brit.* 1. 102.
W. Fl. & Arb. Brit. 1. 102. *Hydium* - *W. Fl. & Arb. Brit.* 1. 102. *Hydium* - *W. Fl. & Arb. Brit.* 1. 102. *Hydium* - *W. Fl. & Arb. Brit.* 1. 102.

G. pictoria *W. Fl. & Arb. Brit.* 1. 102. *Hydium* - *W. Fl. & Arb. Brit.* 1. 102. *Hydium* - *W. Fl. & Arb. Brit.* 1. 102.
according to *W. Fl. & Arb. Brit.* 1. 102. *Hydium* - *W. Fl. & Arb. Brit.* 1. 102. *Hydium* - *W. Fl. & Arb. Brit.* 1. 102. *Hydium* - *W. Fl. & Arb. Brit.* 1. 102.
is perfectly alike

peniculata *R.* the female tree goes by the name of *G. Boobicon*
in the garden. It is nothing but *G. peniculata* the male tree *propagata*
of which is a possible, whereas the female ****£/*+*&**** *propagata* - *W. Fl. & Arb. Brit.* 1. 102.
The *fl.* 2. 626 is the *W. Fl. & Arb. Brit.* 1. 102. *Hydium* - *W. Fl. & Arb. Brit.* 1. 102. *Hydium* - *W. Fl. & Arb. Brit.* 1. 102. *Hydium* - *W. Fl. & Arb. Brit.* 1. 102.
it is called *propagata* as the *W. Fl. & Arb. Brit.* 1. 102. *Hydium* - *W. Fl. & Arb. Brit.* 1. 102. *Hydium* - *W. Fl. & Arb. Brit.* 1. 102. *Hydium* - *W. Fl. & Arb. Brit.* 1. 102.
as fragrant almost as the male - the fragrance of both *propagata*.

peniculata *W. Fl. & Arb. Brit.* 1. 102. *Hydium* - *W. Fl. & Arb. Brit.* 1. 102. *Hydium* - *W. Fl. & Arb. Brit.* 1. 102. *Hydium* - *W. Fl. & Arb. Brit.* 1. 102.
N.t. i. p. 625 *W. Fl. & Arb. Brit.* 1. 102. *Hydium* - *W. Fl. & Arb. Brit.* 1. 102. *Hydium* - *W. Fl. & Arb. Brit.* 1. 102. *Hydium* - *W. Fl. & Arb. Brit.* 1. 102.
p. 45 *W. Fl. & Arb. Brit.* 1. 102. *Hydium* - *W. Fl. & Arb. Brit.* 1. 102. *Hydium* - *W. Fl. & Arb. Brit.* 1. 102. *Hydium* - *W. Fl. & Arb. Brit.* 1. 102.

Clematis similifolia var. *sp.* (183) under the diff. of *Clematis*
 all nearly *similifolia* legit. *Fl. March 1834*
Quercus speciosa Wall. (in var. *laevis* fr. under a tree offshoot). about
 fol. oblongo ellipticis, basi cuneatis, basi obtusis, subundulato-
 cuneatis (longitudinaliter) utroque nervo rugosis (majori 8 pelt.)
 glaberrimis, supra stramineis to sublimi, subtus minus ac flavis
 punctatis, parallelis peltatis, basi peltatis, pediculis latiusculis
 pinnatis, florum florum basi sublimi to cingulis
 (causis ut in *Quercus* pinnatis.) In *Fl. Quercus* *Similifolia*
 Wall. in Cat. Lk. No. 2440, *Quercus* *laevis* *Wall.* *Fl. March*
Cat. Hamiltonianae. Missouri. report ad bot. Pampley Missouri
fructu ut patet hinc affinis sunt plantae quae non hanc ut
notata.

- *reluctans* *Decand* (L. *vulgaris* *Paed.*)
- *incommoda* *Decand* (L. *vulgaris* *Paed.*)
- *obovata* *Decand* (L. *vulgaris* *Paed.*)
- *longifolia* *Wall.* (L. *vulgaris* *Paed.*)
- *Bartramia* *Wall.* *Missouri* *Paed.* *Wall.* *Cat.* *No.* *6443.* *Missouri*
Paed. *Cat.* - No drawing showing description in *Fl. March*
Fl. March *January 1834*

Clematis *sp.* *Wall.* *Cat.* *No.* *6443.* *Missouri*
Paed. *Cat.* - No drawing showing description in *Fl. March*
Fl. March *January 1834*

4

Clematis *var.* *sp.* *Wall.* *Cat.* *No.* *6443.* *Missouri*
Paed. *Cat.* - No drawing showing description in *Fl. March*
Fl. March *January 1834*

Clematis *var.* *sp.* *Wall.* *Cat.* *No.* *6443.* *Missouri*
Paed. *Cat.* - No drawing showing description in *Fl. March*
Fl. March *January 1834*

Clematis *var.* *sp.* *Wall.* *Cat.* *No.* *6443.* *Missouri*
Paed. *Cat.* - No drawing showing description in *Fl. March*
Fl. March *January 1834*

Heliconia ... B.S. Camb. 1819 K.C.
— *Caracas* — — — — — K.C.A.
— *floribunda* ... C. Ag. Bot. 1811 ... K. Th.
— *lutea* ... B.S. Camb. 1821

(... of ...)
Platanus ... B.S. Camb. 1819 K.C.
— *indica* ... 1821 ...
— *orientalis* ... B.S. Camb. 1821 ...
— *sp.* ... B.S. Camb. 1821 ...

Adiantum ... B.S. Camb. 1821 ...

Stegonopogon ... B.S. Camb. 1821 ... ft^ ¥? e. ... ,V.<|*

Utricularia ... B.S. Camb. 1821 ...
p. 128 Differs fr. *U. ...* (young leaves ...)

Utricularia purpurea ... (U. grandiflora ...)

✓ — *Utricularia* ... B.S. Camb. 1821 ...
site ... I must be more fully described. Are the ...
line ... are they so on the genus? ...
... B.S. Camb. 1821 ...

✓ — *Utricularia* ... B.S. Camb. 1821 ...
... B.S. Camb. 1821 ...
... B.S. Camb. 1821 ...

Oct 23 1855. ...
... C. ... is ...
...
...

128
Migilla Foveata 1882 Exim. 1821 K.C.
 - *orientalis*
 - *longipes* Bot. Gard. Pondichery 1822 Fl. Ind. 8.
 - *coccinea* Linn. Duke of North 25 Aug 1826 - East. Flaw. 17 July 1827.

Silene var 8² (*Trachytelia*) *odorata* Wall. Aug 1826 see 1826/1
Silene varmentosa L. Thelythly Mt. St. Helens 1821 "Pilla det" Blof during
 - *hebeacea* del. Schaeffer *sarmentosa* Rauh Mt. St. Helens 1826
 "M. G. S. 1827."

Delphinium hians L. flor. ex alba-rosis. Duke of North Aug 25 1826.
 Fl. 24 March 1827.

Asperula dentata del. *sileneae* Kunth. M. G. S. & Lyell (see his *Asperula* 1826)
 young specimens much not volume or herbarium, of which some have
 are none as my plant. Flaw 1827 for the first time.
Tetragera umbellata Knap. Dead.

Magnolia insignis Kaulf. Nepal 1825 Kaulf.
 - *excelsa* Kaulf. do do do
 - *Jaica longipetala* M. G. S. Fl. Camp. 1829.

Micrelia oblonga Kaulf. 9 Thelythly Mt. 1824, 9 March 1826 "Aca Camp"
 - *Kroona* Kaulf. apud del. Kaulf 2/10/1821
 - *lanuginosa* Kaulf. do do do
 - *Saltrope* Kaulf. apud del. Knap
 - *Catipalis* (Kaulf?) Knap
 - *lanuginosa* (Kaulf?) Knap

Maxona Peruviana Lindl. Cent. Litam, Chile 1820 Fl. 11/27

Quercus undulata R. (rather as her M. G. S. nor as there a M. G. S.)
 - *scapigeralis* Tuck. de. p. p. Mt. St. Helens 1822
 - *hirsuta*, dist. del. M. G. S. de del. & - young of the 'Aca Camp' plant
 P. G. S. 1824
 - *laevigata* R. Mt. St. Helens 1822. There a tree and several of them in the garden
 - *macroloba* Kaulf. (Wall. Fl. Ind. 6007) var. of *undulata* M. G. S. 1827
 - *pubescens* R. (Wall. Fl. Ind. 6007) var. of *undulata* M. G. S. 1827
 - *rotundifolia* A. DC. (Wall. Fl. Ind. 6007) var. of *undulata* M. G. S. 1827
 - *pruinifera* Kaulf. Thelythly Mt. 1824. P. G. S. 1827. L. Kaulf. has a copy
 very narrow leaves. Can it be the same spec? to M. G. S. (Aug 1827)

Quercus *undulata* Kaulf. Thelythly Mt. 1824. P. G. S. 1827. L. Kaulf. has a copy
 very narrow leaves. Can it be the same spec? to M. G. S. (Aug 1827)
 - *pubescens* R. (Wall. Fl. Ind. 6007) var. of *undulata* M. G. S. 1827
 - *rotundifolia* A. DC. (Wall. Fl. Ind. 6007) var. of *undulata* M. G. S. 1827
 - *pruinifera* Kaulf. Thelythly Mt. 1824. P. G. S. 1827. L. Kaulf. has a copy
 very narrow leaves. Can it be the same spec? to M. G. S. (Aug 1827)

Quercus *undulata* Kaulf. Thelythly Mt. 1824. P. G. S. 1827. L. Kaulf. has a copy
 very narrow leaves. Can it be the same spec? to M. G. S. (Aug 1827)
 - *pubescens* R. (Wall. Fl. Ind. 6007) var. of *undulata* M. G. S. 1827
 - *rotundifolia* A. DC. (Wall. Fl. Ind. 6007) var. of *undulata* M. G. S. 1827
 - *pruinifera* Kaulf. Thelythly Mt. 1824. P. G. S. 1827. L. Kaulf. has a copy
 very narrow leaves. Can it be the same spec? to M. G. S. (Aug 1827)

CLASSIS XIV.

DIDYNAMU CTJK05PERMIA.

| Species | Origin | Author | Year | Classification | Notes |
|----------------------|-----------------|---------|-------|----------------|-------|
| ADUGA | | | | | |
| Vii | | | | | |
| MILICIA | B. & H. Gohans. | Indica. | 1810. | Indigena. | |
| BATHURA | Sumatra. | Bengal. | 1811. | Indigena. | |
| HYMOPHIS | Sumatra. | Enrapi. | 1811. | Indigena. | |
| J'AI'ANBI | Sumatra. | Enmnt. | 1811. | Indigena. | |
| MEKTIM | Sumatra. | Enmnt. | 1811. | Indigena. | |
| LASHUM | Sumatra. | Enmnt. | 1811. | Indigena. | |
| STACHYS | Sumatra. | Enmnt. | 1811. | Indigena. | |
| MAHURUM | Sumatra. | Enmnt. | 1811. | Indigena. | |
| LEONURUS | Sumatra. | Enmnt. | 1811. | Indigena. | |
| PHLOMIS | Sumatra. | Enmnt. | 1811. | Indigena. | |
| ORIGANUM | Sumatra. | Enmnt. | 1811. | Indigena. | |
| THYMUS | Sumatra. | Enmnt. | 1811. | Indigena. | |
| MELISSA | Sumatra. | Enmnt. | 1811. | Indigena. | |
| DRACOCEPHALUM | Sumatra. | Enmnt. | 1811. | Indigena. | |
| OCYRUM | Sumatra. | Enmnt. | 1811. | Indigena. | |

Tricoma multiflora, Wall. *Hesperis* 1827. *Flora* ...
 - *viridis* (Pursh) ...
 - *repulansis*, ...

New Oryza ...
Oryza ...
 - *decurvens* ...
 - *macrocarpa* ...

Phallosia ...
Leucanthera ...
 - *macrostachya* ...
 - *hypoleuca* ...
 - *lyonensis* ...
 - *Polyg. Com.*

Suaeda ...
 - *spica* ...

Sida ...
 - *viridis* ...

Stenotaphrum ...
Stenotaphrum ...
 - *viridis* ...
 - *undulata* ...
 - *setosa* ...
 - *perfoliata* ...
 - *perfoliata* ...
 - *perfoliata* ...
 - *perfoliata* ...
 - *perfoliata* ...

Stenotaphrum ...
 - *viridis* ...
 - *viridis* ...
 - *viridis* ...
 - *viridis* ...
 - *viridis* ...

Glechoma ...
 - *viridis* ...
 - *viridis* ...

Stachys arvensis Bf. Coult. 1819 Fl. C.
 — *deumbrosa* — — — — —
 — *arvensis* — — — — —
 — *subarvensis* — — — — —
 — *arvensis* — — — — — 1821 — —
 — *intermedia* — — — — —
 — *lanata* — — — — —
 — *erect* — — — — —
 — *sericea* Wall. Ternstroem. & Green 1820 Fl. 21022. Brit. N. A. II. 69
 — *annua* Bf. Coult. 1817 Fl. C.

Goniozoporum stratioliforme Wall. Nepal 1821 Bot. Fl. A. 24

Pallole rugosa Wm. Bf. Coult. 1819 Fl. C. *Agrim. gentianaceae* — ^{The Hong Kong}
 He Dr. of Swinhoe recd. May 30. New. 26 July 1838. Engl. Bot. 1. 77. 45

Asptis succulenta Hooker & Greville.
 — *radiata*? Herb. Longland 1823 Fl. R. 49
 — *conglifolia* Wall. Kunze Fl. C. 1824 Fl. R. 125 (for *fl. coriata*)

Leucocoryza laevigata Lindl. Herb. Longland. Ternstroem 6. 298. Nepal 1819
 (Habenaria stratioliformis) Kunt. — L. B. Borser 1. 63, m. C. C. 2710

Phloxis aspera Bf. Coult. 1819 Fl. C.
 — *baribara* End. Kuntze 1821 Fl. A.
 — *rugosa* Wall. Ternstroem & Green 1820 Fl. 21022
 — *lutea* Wall. Ternstroem & Green 1820 Fl. 21022
 — *lucida*, Wall. Bf. Coult. 1819 Fl. C. 1823 Fl. C. in *Phloxis* C. C.
macrophylla Mett. (Lindl.?)
 superior Ternstroem. Carlmere Dr. Ternstroem; growing pink July 1824. L. B. Borser & Green 1820 Fl. 21022 p. 303 t. 74

* & 53 ***

Campanula polyphala — Ternstroem & Green 1820 Fl. 21022
 — *multiflora* — — — — — 1822 Bot. Fl. A. 24
 — *gustaviana* — — — — —

Campanula Wall. Ternstroem & Green 1820 Fl. 21022
 — *simplex* (L.) — — — — — 2008. (the *Phloxis* group)

Melastoma lanceum Wm. Bf. Coult. 1819 Fl. C.

Pringium molle Bf. Coult. 1819 Fl. C.

Hymen. Nepeta? Lindl. Bf. Coult. in 1825 for the *Nepeta* of the *Nepeta* group
 from the mountains of the *Nepeta* group (Nepeta Nepeta) 1818
 This is the very *Colanthe Nepeta* D. Don. *Journal of Botany* Engl. Bot. vol 24 p. 1840. 1840. All the
Nepeta had. — It is also much like *Colanthe Nepeta* which is the *Nepeta* of the *Nepeta* group (Nepeta Nepeta) 1818
 L. B. Borser & Green 1820 Fl. 21022 p. 303 t. 74

Homocoma polytachya Hook. K. & A. Bot. Beechey 2: 13, Tabulat. 24. 1846 (det. 2711. Oakes 131)
polytachya - in, the latter - by Oakes

Heteropogon ... Wall. Mag. 1821 2W
- *repens* ... Hook. Tabulat. p. 100. ...
... part of the ...

Brachyotum hymeniflorum B. & P. Bot. Beechey 1847 p. 10
- *Russicum*

Calycium verticillatum Hall ... 1822 ... K.C. 25
- *cuneum*, Hall - ... 1821 ... K.C.

Oxyria ... B. & P. Bot. Beechey 1847 p. 10 ... 1848 ...
- ...
- ...

Plantago ... B. & P. Bot. Beechey 1847 p. 10 ...
- ...
- ...

Calceolaria ...
- ...
- ...

Scutellaria ...
- ...
- ...

Scutellaria cuneata Hall ... 1822 ...
- *venosa*, Hall ... 1819 ...
- *discolor*, ... 185 ...

Arischilos pinnosum ...
- ...

Chilostema ...
- ...

Gomphostemma ...
- ...

Calbrookia ...
- ...

Gnoma ...
- ...

... 57. 11. 1848

1011
Orthorhynchus incurvus Beuth. in N. A. Rev. 2. p. 15, J. C. G. 28.
Lillet March 1829 N. Y. - Flou. during rains (1833)
- *Orthorhynchus* Beuth. and next *Beuth. californicus* and *Beuth. tuberosus* Beuth.

Poleus aromatus Beuth. Lab. N. 51 2d April Mass. (Cat. Linn. 2730
- *barbatus* Beuth. - N. A. Rev. 2. p. 15. (See *Beuth. californicus* Beuth.) In my opinion not all. to *affinis*.
It is the same fig. in B. May 27. 2318 (No. 46. 2036. 2) perhaps not that of Beuth. D. Rev. 1844
But the synonymy of *Beuth. pater* by Beuth. (*Beuth. manducator* B.) and *Beuth. pater* is not likely but to *Beuth. pater*.

Hartingia cuneata in *Holmesia* - Lec. Bot. Aug 9. 1792.

Gravina linguata Beuth. - Lec. Bot. Aug 9. 1792.

Asperula procumbens Nutt. *Linnaeus Park* ...

Egostemma album (L.) Desfont. - *Benth in Pl. Arab. Pars 2, 31* ...
Asperula procumbens Nutt. - *Walt. Cat. 8: 1831; Pl. Arab. Pars 1, 31* ?
pitana? Vel. p. 200 specim? Nili specim? Arab. loc. alio specim? p. 117

Marrubium ligusticum Linn! *Nov. Guent. Nov 1835, New 4 Jan 1837*

... ..

... ..

Cleodendrum comb. n. p. 135

Prostium Walp. *Bot. Beech. No 1786* (epiblaste 'axillari' indicat. in *pal. 1816*) *Blond Lycop.*
Reich. Ind. 2. 1867.

roseum Willd. *H. Benth in Mass. 21 Jan 1837 No. 40. 71.*

19 July 1838 *Is this the Cleod. fragrans with much flower*
figured by Lindley in Bot. Beech. 3 Ser. 1. No. 41? - very like

undoubtedly, seeing the stipular structure, shorter in buds, not
longer than the stamens as in Lindley's plant. Besides,
the very accurate sketch of Cleod. fragr. with single
flowers which was drawn from my specimen ~ ~ EU

X

ob *a little longer than*
stamina, the lobes of the calyx are represented in
the sketch as linear oblong acute, not as in our China

kJfrAtJt *linos circumscissus* - fa. -

General Botany 24th 1822

Lantana ...
 Lantana ...
 Lantana ...
 Lantana ...
 Lantana ...
 Lantana ...

~~Platanus ...~~ Q < < " / * A - . * >4

Celastrus ...
Celastrus ...

Synaptilis ...

Cucumis ...
Cucumis ...
Cucumis ...

Passiflora ...
Passiflora ...
Passiflora ...
Passiflora ...
Passiflora ...
Passiflora ...
Passiflora ...
Passiflora ...

Boraginifera ...
Boraginifera ...
Boraginifera ...
Boraginifera ...
Boraginifera ...
Boraginifera ...
Boraginifera ...
Boraginifera ...

Miconia ...
Miconia ...
Miconia ...

Mentzelia ...
Mentzelia ...
Mentzelia ...

Mentzelia ...
Mentzelia ...
Mentzelia ...

Passiflora ...
Passiflora ...
Passiflora ...

Passiflora ...
Passiflora ...

DIPYKAMIA MGTOSPEI MIA.

cmrroplyieittVf 1- II 4B.fi™i«l-ml*«»-ll«ll- Pr. R«^hill'. J'07.

Kruitftm uqi' i d y r i d n y m. rri' aiJtn, K. iirtdom»

— i** nnpup. E- AiconilfMoi' tri 3 ^moncnitliiSii. R-

g>uh«r^»r.* toll*-

Uiton. tSapriL

DEJiuifeiiUB.

Pr. R«^hill'. J'07.

Il. R'luril, & q. ury. CiMint Unto^{lm}, 1EOB. If. H Hrrr«, UbK It. H. Kfl. Vr. B. H^vnt. pr. iJir-h.intj %

a 5«r -H.T.

*) r, V; j l) r> F. B«b'tmi, IBH. nr, F Bpclu Dr. F BiiirA Mr K. R. Sil.

0 0 0 R * a.tc.s C.S. io-u t- d

s t c. s. 117B. (A

ANGIOf PERMIT.

BASTS1A. iMClof- ANTIRSH^AUM. lrtphjlam.

<f(h «»"«"«-

Liri;ili>. rotniciririfoUIT- OtaUlnm. a* 1

JIARTTNIA. *SRBNA- ^in tti Horn, R. "Thloi, K. 1TF.JS1A. *re- 1 Bi.-.i 1A.1.S. *TIA. teSSSpKLStA. *Mi: il all Hi. ^HOWALLIA- XSBQAXCHE. *^Mn(t D O R«W T. Yasadarl-dga. *EII! ?s PERSIA. *Aftar;r:Rrn, R. ^fennrLiJrm, R. » CAN'THI j vv^iii i01.1 r-i^AAAA ^-^A^lini>v-^nt3>. t^ARLKfttia. ^Jririnili

1 "icsu, potjil.- SG Jhi""- l "o:my. A. HA ^Px IHSCCsJa

1 ^U. nihufo. *TO-iii>. **ri«W, »hI^ mificiTim. n! V*f IKwniu

N. America. Mr X'MihJS.1609 it. e. s. W. (Tain!;ts, IV. H. W.Hnrr.iVoo, 0 ft 98. C. S.-V a Sir A. Htimf, 1K«. V. Hamilton. 1... u.: SF- a. s. CJ. -> R S. ? R. * V R. S. N H. S. R.3. e E. C. A. H. R. »- rr E. R. S. L. S. V. W. Kamilton, & q. 17M. S.T. 5 W, KimiHon, Hag. 1800 (S, O O W, ^milwn, 1*1.1B.W. it.;. s. P. M. E. R.S. a:; R.S. fcT. O O i.illfnilB. L E. 11. D. H. S. 1 C, S. C. S. ! I-S it h d 10-Jl i ?-5 C. 9. ft " &: H.S.

Europe. America. Europe. Europe. Europe. Bengal. S. America. Hindis. Ptri.. Be ngW. ifi. j^0A i.illfnilB. India, Bengal. MJMC* g !, %ve. India. SAIM IN^ tjl. S s. t. nO Kiitunulu; W A iminonif IS Aim VIM.

123

Dioscorea punctatata Wall. At E. Libel. 1826. Rou. Ind 1824
 - marginalis, Wall. Pome Pongia Libel Ind 1824 R.R.
 - umbellata, Wall. Pome Pongia Libel Ind 1824 R.R.
 - speciosa Wall Libel Ind 1824 Fl. P. Ind
 - nana, Wall. Pome Pongia Libel Ind 1824 R.R.
 - scabra Wall Libel Ind 1825 fl. P. Ind Indigena Pome P.
 - trifida Wall. Pome Pongia 1824. Ind. Ind. in ...
 ? *auriculata*, Wall. Pome Pongia 1822. Ind. Ind. Ind. Ind.
 ? *callosa*, Wall. Pome Pongia 1820. Ind. Ind. Ind. Ind.
 ? *... ..* Wall. Pome Pongia 1824. Ind. Ind. Ind. Ind.

r-wrfXLM'fc^

Dioscorea
... .. Wall. Pome Pongia 1827. Ind. Ind. Ind. Ind. H. 9/54.

Genardia glaucofulva. R. Libel (Nobels) 2. Ind. Ind. 1825. Ind.

Conzea ?
... .. Wall. Pome Pongia 1824. Ind. Ind. Ind. Ind.

... .. Wall. Pome Pongia 1824. Ind. Ind. Ind. Ind.

... .. Wall. Pome Pongia 1821. Ind. Ind. Ind. Ind.

Vilga septentrionalis, Waller. Annot. Bot. Hort. Kew. 1827. H.C.
— ampla, Waller. Frome 1827. D.W.

~~Hyssopus~~ ~~septentrionalis~~ Wall. ~~Handb. Bot.~~ 7-1827. H.C.

- Prenanthes pinnatifida*, Moon - Ceylon, Johnson 1821 H.C.
 - aquilonica* Waller. Annot. Bot. Hort. Kew. 1827. H.C.
 - laevis*, Waller. *Maryland Bot. J.* from Kew. 1825. H.C.
 - scandens*, Rostk. *Bot. J.* 1829. Fl. 1/27. Long leaves very divided.
 - grandifolia* Waller - 1821. H.C.
 - cordifolia* Rostk. *Bot. J.* 1827. Fl. 1/27. (This may perhaps be *P. verticillata*.)
- 35. 1827* is unguis catapav. plant, which in *Ann. Bot. Soc. Lond.* 1827 is called *P. umbellata*.
 Blyth's small of the leaves rather faint, and in Rostk's says that it is not so like
 the true species, but more like *P. verticillata* in its structure. Blyth calls the
 plant *P. verticillata* (Rostk. p. 815). It seems they are synonymous. *Ann. Bot. Soc. Lond.*
 1827. 1827. *Ann. Bot. Soc. Lond.* 1827. 1827. *Ann. Bot. Soc. Lond.* 1827. 1827. *Ann. Bot. Soc. Lond.* 1827. 1827.

Hyssopus acuminatus, Brown. H. S. Kew. H.C. & H.

Pentstemon pinnatifidus, Rostk. *Bot. J.* 1827. H.C.
— angustifolius H. B. & K. *Ann. Bot. Soc. Lond.* 1827. Fl. 13. 1122! R. not rose but purple-
 cal! H. B. & K. *Ann. Bot. Soc. Lond.* 1827. Fl. 13. 1122! (under the name *P. arborescens*)

Hyssopus pinnatifidus! Many variety with large leaves & flowers white
 from the banks of the Stour - 1827. H. B. & K. *Ann. Bot. Soc. Lond.* 1827. Fl. 13. 1122!
 53. long & propy. Whole plant 3-4 feet high square

- Scrophularia staminea*, Waller. *Ann. Bot. Soc. Lond.* 1827. Fl. 1/20
- regeliana* Waller (see *P. verticillata*, Waller 1827. H.C.)
- verticillata*, Waller. *Ann. Bot. Soc. Lond.* 1827. Fl. 1/19. H.C.
- bicolorata* Rostk. *Bot. J.* 1827. H.C.
- maritima* — — — — —
- appendiculata* — — — — — R
- rubra* — — — — — H
- paniculata* — — — — — H

Strobilanthes callosa Nees (see *Ruellia*) 78
 - *canaliculata* Nees (see *Ruellia*)
 - *laevigata* Wall. *Herb. Hort. Bot. 1830* - *Ruellia ovata* Nees (see *Ruellia*)
 It has entirely the habit of a *Ruellia* the last I think it has been described
 by Nees, though I am not certain.

anniculata (see *Ruellia*?) *Herb. - O.A.P. 3. 69 t. 295. Type 1830 in*
nodosa Wall. *Herb. Hort. 1830* 8: 92 in *Nees* 1830 in *Nees* 1830 in
 described by Nees, and seems to belong to his *Ruellia ovata* - perhaps
 immediately the base of the filaments monadelphous - perhaps
 gnosis - amongst in habit it is a *Ruellia*. *Herb. Hort. Bot. 1830*
callosa Nees, *Herb. Hort. Bot. 1830* 8: 95 *Ruellia callosa*

Wall. Cat. n. 2357 *Ruellia* very obscurely *Ruellia callosa* in *Nees*
 and again in the middle of *Ruellia*. *1830* *a most beautiful & easily raised
 hybrid from *Nees* at 1826 by *J. Nees*.

finestrata
elysae Wall. *Ann. Bot. Soc. Lond. May 5 1834* 11: 12 *Nees* *Herb. Hort. Bot. 1830*
Goldfussia vrophylla Nees (see *Ruellia*) *Monog. p. 88. Herb. Hort. Bot. 1830*
ovata Nees (see *Ruellia*)
glomerata Nees (see *Ruellia*) *Monog. p. 88. folium ovato lobis (see *Ruellia*)*
Ruellia ovata Nees (see *Ruellia*) *Monog. p. 88. folium ovato lobis (see *Ruellia*)*
 here seems not *Ruellia* *Ruellia* *Ruellia* *Ruellia* *Ruellia* *Ruellia* *Ruellia*
 (see *Ruellia*) *Ruellia* *Ruellia* *Ruellia* *Ruellia* *Ruellia* *Ruellia*

lunifolia Nees (see *Ruellia*) *Herb. Hort. Bot. 1830*

Dipterosanthus ruficornis Wall. *Ruellia* *Herb. Hort. Bot. 1830* 3: p. 55. *et her*
finita. Rev. de July 1812 (who got it from Nees?)
callosa Nees (see *Ruellia*) *Herb. Hort. Bot. 1830*

Austroa Neesiana Wall. (see *Ruellia* *peciosa* Wall.)
croemandelana Nees

Chamaanthus triflorus Wall. *Ruellia* *Herb. Hort. Bot. 1830*
abl. - Common near the Herd in wet ground. R. Goult.

Browallia elata L. (*B. laevigata* Spreng. *Herb. Hort. Bot. 1830* 2: p. 208, *Herb. Hort. Bot. 1830*)
 (perhaps rightly) *flos. albis!* see *B. elongata* Kunth (*B. lucida* *Herb. Hort. Bot. 1830*)
Pidantia pilulari - *Herb. Hort. Bot. 1830* 25 *Herb. Hort. Bot. 1830*

Hypochaeris *Herb. Hort. Bot. 1830*
Herb. Hort. Bot. 1830

Petalidium Nees (see *Ruellia*) *Herb. Hort. Bot. 1830* 3: p. 75 & 82 *Herb. Hort. Bot. 1830*
synonymum Wall. *Ruellia* *Herb. Hort. Bot. 1830* 11: p. 82 (see *Ruellia* *Herb. Hort. Bot. 1830*)
 p. 82 (see *Ruellia* *Herb. Hort. Bot. 1830*)
Herb. Hort. Bot. 1830

~~Bigonia~~ ~~cutt~~ from p. 140

~~fimbriata~~ Walt. Cat. Herb. 6500. Intro. from ~~Bigonia~~ ~~Strobilifera~~ 3' at
1837 3 April. Fl. 3 April 1837. - ~~Intro~~ ~~not~~ ~~quite~~ ~~certain~~ ~~whether~~
this is a variety B. fimbriata ~~quod~~ ~~obscure~~ ~~hanc~~

Bigonia ~~cutt~~ from p. 140

glutinosa Walt. ~~Bigonia~~ 3' ~~fl.~~ 1827 ~~fl.~~ 3 April 1837. An
B. fimbriata Walt. Cat. No. 6500 from ~~Maaburyac~~?

cauleflora (Maur. Africanian Calabarum). From ~~West~~
- ~~gascil~~ ~~W~~ ~~Newton~~ 19th May 1834 ~~fl.~~ 30 1837.

gracilis Post. Cat. 1821. 1705, most probably this species. ~~Walt~~ ~~Lindley~~ 11 Nov 1836
- a young state under the name of ~~Chenille~~ ~~indifolia~~ ~~W.~~ ~~9~~ ~~fl.~~ ~~2~~ ~~triflor~~
1839? May 1839, Calcutta orange without flesh. Not at all like
that of ~~fluddys~~, nor one he takes along. Indeed it cannot be that
species ~~was~~ ~~being~~ a genuine ~~Lebadea~~ (~~quod~~ ~~calycis~~).

% # & s < - ? fca

~~pepinocchalis~~ ~~Walt~~ ~~cat~~ ~~herb~~ ~~8~~ ~~Dec~~ ~~1837~~ ~~fl.~~ ~~18~~ ~~Aug~~ ~~1838~~ ~~fl.~~ ~~show~~ ~~cat.~~
mouth (or the whole plant) deep yellow within, full 2 inch long in form
and not far from size of B. ~~obovata~~ ~~Will~~ (~~Det~~ ~~fl.~~ ~~1-1307~~) ~~the~~ ~~specimen~~
unusually 2-lomell. ~~irregular~~. ~~leaves~~ ~~2~~ ~~not~~ ~~linear~~. ~~undul~~ ~~spandula~~ ~~stem~~
led ~~ten~~ ~~light~~.

p. 512. ~~Crescentia~~ ~~pinnata~~ ~~Jacq~~. ~~Call~~. 3. p. 203 t. 19.
~~Tanacetum~~ ~~pinnatum~~ ~~Walt~~. 3, ~~W~~ ~~Newton~~. ~~Mogambogue~~ 19th May 1834 at 19

~~Schinanthus~~ ~~Perez~~ ~~et~~ ~~Pav~~. ~~Leopoldarum~~
~~pinnatum~~ ~~Perez~~ ~~et~~ ~~Pav~~. ~~Bot~~ ~~Reg~~ ~~9~~ ~~11~~ ~~725~~. ~~colpium~~ ~~lance~~ ~~obov~~ ~~fl.~~
~~det~~ ~~1838~~

~~Ruebergia~~ ~~cutt~~ from 140
- ~~alata~~ ~~albiflora~~. ~~Hook~~ - ~~Bot~~ ~~Bot~~ ~~1~~ ~~1~~ ~~1~~. ~~Agri~~ ~~from~~ ~~the~~ ~~Is~~ ~~of~~ ~~North~~ ~~1838~~ ~~fl.~~ ~~17~~ ~~head~~ ~~1838~~. ~~None~~ ~~for~~ ~~flowers~~ ~~white~~ ~~some~~ ~~part~~ ~~yellow~~ ~~without~~
dark purple throat.

139

Sesamum villosum
Sesamum parvum Wall. Cop. Herb. from Feb. 13 Janey 1837. Pl. 2069.
same year. — Forsk. Hist. Mus. Pers. vulgata var.

Platyasis bichosifolia N. *Arctostaphylos*

Lophospermum scandens Don in Ann. Trans. 15 p. Sweet Br. Bot. Mag. Vol. 1 Pl. Ser. No 68 Bot. Mag. 3037 & 3038. *Lophospermum erubescens* Don in Bot. Beech. in Brit. Bot. Soc. Regist. 16 p. 1381. — Gen. Gard. Boracianae (where it was noted by Lord Auckland in 1836). 11th Decr 1837 in Norway. — All the above quotations belong to *Lophospermum erubescens* Don. Still producing flowers (May 38) fruit ripened in April 38.

Lindenbergia polyantha Benth. Bot. Beech. — Benth. Lycop. Ind. p. 22. An *marginata* Benth. l.c. ? Royal 28 Decr 1831. Flowers very numerous of that weather & produce few seeds about the end of March.

L. verticillata Lamour. Benth. l.c. is *Stemodia pedunculata* Vahl. Rarb. Ind. 3 p.

Linaria contorta Lamour. p. 134
— *bipartita* Willd. Sib. Bot. Exped. 1. p. 30. Spring Sept. 2. p. 793. Antiochia
Vind. lila. Antiochia *peruviana* Jacq. Fil. — Barbary. Major W. Wood
(Antiochia) 23 Decr 38. R. 11. Maccl

JXOSELLA.

| | India. | Indigenous. | A. | | |
|--------------------|-------------------------------|-------------------------------------|------------------------|-----------------------|---------------------------------|
| U. us. | | | | | |
| hila. bia. tus, R. | | | | | |
| C: APRARIA. | | Moluccas, &c. H. C. 1798. | O E. | C. S. | C. S. |
| gnutisima, R- | H. Kala-kurpoor. | Ooromandcl. 1797. | ©E. | C..8. | H. S. |
| diffusa, R. | | Pegu. Air. F. Carey, 1808. | d IX' | | H. B. |
| ^monuieri ., l | | | | | |
| TEMODIA. | | | | | |
| uderalis." | Haldi-busanta. | Benjai. <u>Indigenous</u> | CD. | R. S. | C. S. |
| viscoml, R. | 3'. Bod I; J; I ruin. | Corooiandel. Mr. "Hes-hiaius, 1807. | QE. | C S. | as. |
| SESAMUM. | | | | | |
| Tirientale, | B. ftH. Ttl. 9 | India. Gjir^cntrs. | ©E. | H.'S. | II. S. |
| i'aduun. | 11. Krishna til. | Napaul. Gardener? | OE. | R. S | R. S. |
| a downy variety. | | Dr. F. Buchanan, 1802. | O K | | |
| COLUM^EA. | | | | | |
| balsam ica, R. | B. Kurpoor. 3 | India. fJardetiers. | ©E. | R. & C. S. | C. S. |
| ieicrophylla, R. | | Bengal. <u>Indigenous.</u> | 0 | a*. | ii. s. |
| lomeruosa, K. | B- Chota bhooi kamadt. | | | r. s. | H. S. |
| minnta, ft. | | India. | en. | u. & c. s. | C. S. |
| AR | | | | | |
| parasitic | | Silhet. | Mr. M. R. Smith, 1811. | R. S. | 9-10 |
| BIGNONI | | | | | |
| stipulata | | Pegu. | Mr. F. Carey, 1810. | T. | H. S. |
| undulata, | | | at liafilwi^k-, 1802. | S. T. | 2-3 |
| cata | | Ame; ica. | Hamilton, Esq. | B. T. | |
| pa. | | Coroomadel. | Dr. A. Berry. | S. T. | II. S. |
| spatbacea. | | Hurdwar. | Col. A. Kyd, 1799- | T. | n. s. |
| saavcolens, R. | B. P.n-oul. 4 | Tr y sii re. | i) r. Bchfnan. | T. | c. is. |
| crispa. | | Ind. a. | Mr. Snod^rass, 1800. | I. T. | 6 |
| Chelonoides. | T. T«gada. 5 | Malabar. | Tr. B^rry, 1804. | T. | 6 |
| xvlocaro | | India. | genous. | T. | 3-4 |
| suberosa, ll. | II. itiona. 6 | Tanjore. | Dr. J. Anderson, 1791. | S. T. | 6 |
| randiflora. | C. Tung-wang-fa. | China. | Before 1791. | b Cr. | C. S. |
| radicnus. | | America. | H. C. I-07. | b Cr. | K. S. |
| truelgem. | | | W lidmiHon, Esq. | b Cr. | as. |
| PEDALIUM. | | | | | |
| ni u rex*. | Tarn. Amei-Bfmm'fhil. Madras. | | Dr. A. Berry, 1811. | 0 D. | |
| 1 See Grattola. | | | | | |
| 4 S. Pauli. | H. Pur^la. | 2 9. T/U. P. Roghen. | A. IJ-hu. | | 3 H. M. 9. t. 85, & 7?. t. 3fl. |
| peca. lam. | V^a^-iuaruia | 5 lam. Poupadyra. | SLjonaka. | | Mundooka-jiurna. .X Pam |

Sp. Ind. Wall
Sp. Ind. Woodi.
Sp. Ind. Wall
Sp. Ind. Woodi.

CLASSIS XV.

TETRADYMAMIA SILICULOSA.

| | | | | | |
|---|------------------------------------|-------------------------------|--|------|----------------------------|
| MVAGRUM.
Mf-pnnicum.
Sat mi in.
perfoJiatum. | | Spain.
Europe.
France. | to. DeCosaigny, 1S02.
Wr. Hornrnnann, 1807.
A. ij. Lambert, Esq. 1801. | © E. | 3
2
3--4 |
| BUN IAS.
Erucago. | | | | | |
| EPIDIUM.
Thlaspi.
3ativn;n.
bonariense, | B. Halim.1 | Europe. | A. B. Lambert, Esq. 1802. | | 1--2 |
| THLASPI.
Bursa paston's. | | Asia. | Before 1794.
•Accident | © E. | C. S. • C. S. |
| COCIFLEARIA.
fiava.
Armoracia.
Coronopus. | Shepherd's pnne.
Horse-caddish. | Europe.
Europe. | AcrrMent.
Accident, 1612. | © E. | C. S. H. S.
C. S. H. S. |
| ALVSIUM.
deHoidum. | | Bengal.
Europe.
Europe. | Dr. F. Buchanan, 1813.
1799.
Accident, 1812- | © a | SIS. B.S. |

SILIKUOSA.

| | | | | | |
|---|--|--|--|--|--|
| SISYMBKIUM.
nastriiiiUD. | Wafer-cress. | Europe. | Capiain Simson, 1795. | | |
| ERYSIMUM.
Barborea. | Winter-cress.2 | Europe. | 1809. | | |
| CHKIRAN THUS.
Cheirj.
motabilif.
maritimus. | H.Lahoree-sliuboo 3 | Britain.
Madeira.
Euror>e. | General Martin.
Air. J. It. | | |
| BR ASSICA.
Rapa,
oJeracea-
erucol
Eruc. | B. ShaigrHn.5
H- *B. I & ptt... S
i>. Shwet Swnsa.7 | Bengal.
Europe | Accident.
Mr. Forsyth, 1803-4. | | D. S.
D. S.
D'S.
U.S. |
| SINAPJL^.
"JF"rii.
a1b1 | BUck mustard.
^hite mustard | Britain.
Europe,
India. | C"loncl Garstin.
Mr. P. Bftwil, ^Qg.
Ur. Horntnana, 1807.
Indigenous. | ©E.
0 E)
0E.
9 E
©E.
0 | D. s.
U. S.
& i
D. S.
D. S.
P. S.
D. S.
P. S.
P. S.
P. S.
P. S.
P. S.
P. S.
C. S. |
| arveiiis.
dicltort>ma, R.
ghiuca, R.
ramosa, R. | B. Sp/nsha 8
B. Shwet ra ^
B. .1t:«a' niec 9 | Bengal.
China.
Nupaul.
Tibet. | Mr. J. mifer.
J>P. Euchanan, 1807.
Dr. Buchanan, 1S02.
Dr. Buchanan, IK02.
Captain Dickenspn.
wwigtOus. A ("<r' 1 | ©E.
fcE.
©E.
©E.
0 E
© E
© E
© D. | or.
Pis.
U.S.
D.S.
D.S.
P. S.
P. S.
P. S.
P. S.
P. S.
C. S. |
| cuneifolia, R.
rugrisa, R.
oryiiiiirjldes, R, fi
divnrirata. R. 4ji >>
pairs. R..
pusilla, R.
prostratn, R. | B. BuD-raee,
H. Beel raee. | Halabx.
Bvugal. | Dr. Berry.
Mr. W. Kerr, 1812. | | |
| UAPIIANUS.
Eativns.
LEOME.
mnophylla-
pentaphylla.
Cheildonii.
iscom.
heptaphylla.13 | H. & B. Moola.il
B. & H. Karela.12
T. Kar-wominta.
H. & B. Hoor-hoorya. | India.
Corociaodel.
Iridia- | 5007.
Indi?enous.
H. 1. Colebrooke, Esq.
Indigenous.
W. Hamilton, Esq. | 0
0
00
0
© | R.6VC.S. C. S.
O O
R. S. n. S.
C O
O O |

1 Garden cress two varieties. P. Tereezach.
 2 Also French or American crcf*, S Wall-
 flower. 4 Purple or violet stock-gilly flower. 5 P. Shellam. 6 P. Ghftllmn. A.
 Kelum. 7 S. Siddhartha. 8 S. Surahupa. B. Shauchi suraha. H. Suran. 9 S itujikff.
 Several varieties. 10 White China Cabbage. 11 S. Mooloka. P. Teorb. A. Fuji. 12 S.
 Kara-vela. G. Wominta. 13 Does not seem to differ from the next.

Handwritten notes:
 ...
 Begn. Spahara ...
 M. 1815 ...
 H. C. F. H.

Comula hispanica Bf. Cornub. 1819 H.C.

Danias Costalis Bf. Cornub. 1819 H.C.
- regyptica 1824 -

Eucalyptus aspera Bf. Cornub. 1821 H.C. Est. *Prunus Linnago L. Del.*
- paniculata 1823 - H. *Sept. 2. p. 571 et seq. B. inq.*
Reliq. que in p. 571 v. p. 572
annuente illustr. D. inq.
Lib. l. p. 672.

Lepidium anthracinum Bf. Cornub. 1819 H.C.
- tyrolense 1824 H.C.

Althaea rosulata Keate Nepal 1818 H.C.
- arvensis Bf. Cornub. 1819 H.C.
- crataegifolia Bf. Cornub. 1821 -

Camelina latifolia Bf. Cornub. 1819 H.C.

Camelina rotundata Bf. Cornub. 1819 H.C.
- arvensis 1821 -
- pennsylvanica 1819 -

Myrris versalis Bf. Cornub. 1823 H.C.
- maritima 1819 -
- amplexicaulis Liverpool 1820 -

Vernonia annuata Bf. Cornub. 1819 H.C.

Drosera chinensis Bf. Cornub. 1819 H.C.
- rotundifolia W. Keate 1825 -
- campylobotris Bf. Cornub. 1819 H.C.
- prorepens - 1824 -
- rotundifolia - 1819 -
- fruticulosa W. Keate 1825 -

Arabis alpina Bf. Cornub. 1819 H.C.

Lysimachia latifolia Bf. Cornub. 1821 H.C.
- Eucalyptus 1819 - C
- tenuifolia - - -
- subulata - - -
- glabra - - -
- repens - - -
- Scilla - - -
- cantabrigia - - - H
- laevigata - - - C
- hypnoides - - -
- nitida - - - H
- affinis - - - C
- murale - - - C
- tuberosa - - - H
- alpestris - - - C
- laevis - - - 1819 H

Helianthemum montanum Wall. *M⁴* near Ave 1917 *Sto R. H. C. S.*

and p. 192

- Erysimum patulum* Prot. Gard. Com. 1819
- *longicaule* Wall. *A Gard. Com. 1819* Fl. Yoc. 7
- *longicollis* *W. G. Copul 1819* Fl. C.
- *Banbaes* - - - - -
- *officinale* - - - - -
- *chamaejasme* - - - - -

Arenanthus aspinus *B. G. Copul. 1819* Fl. C.

- *dubius* - - - - -
 - *crispidatus* - - - - - 1921
- This is a common yellow & small flower species, inhabiting the mountains of the ...*
Do not know of Cal. ... with the ... head long ... Fl.
suberose with stippled (bristled?) hairs, very narrow almost linear,

Halophila arbuscula *Wm. 14. 496. Cop. Com. Michael P. Cop. Fl. C.*

- Senecio vulgaris* *W. Kench 1825* Fl. C.
- *juncea* *B. G. Copul 1819* - - -
- *proserpida* - - - - - #
- *inians* - - - - - C
- *hiopida* - - - - - -
- *laevigata* - - - - - -
- *integerrima* - - - - - -
- *fullosa* - - - - - -
- *allemani* - - - - - -
- *crucoides* - - - - - 71
- *orientalis* - - - - - 1823 - C
- *...* - - - - - 1824 -

integerrima (Label)
Senecio vulgaris (with a)
Senecio vulgaris (with a)
 The
 large
 of the
 there of the
 they
 species.

Melanthus Mojos *Ballard* *E* 1821

- Nastium seranthyfolium* *B. G. Copul 1819* Fl. C.
- *maritimum* - - - - - 1821 - -
- *malacrum longum* *Lind. des Plantes 1822* - -

Hesperis hirta *W. G. Copul. 1819* Fl. C.

- Biscutella lyrata* *Prof. de ... 1825* Fl. C. #
- *depurata* *B. G. Copul 1819* Fl. C.
- *apula* - - - - - -
- *auriculata* - - - - - -
- *...* - - - - - -
- *...* - - - - - 1821 - -

Crocopus pinnata *W. G. Copul. 1819* Fl. C.

Clypeola Lanthospi *B. G. Copul. 1819* Fl. C.

Sisymbrium officinale — N. G. Courtonne 1879 F. C.

Raphanistrum rugosum — N. G. Courtonne 1879 F. C.

Sisymbrium balanicum — N. G. Courtonne 1879 F. C.

Sisymbrium amara — N. G. Courtonne 1879 F. C.

— *umbellata* — — — — — AT

— *ciliata* — — — — — C

— *prostrata* — — — — — K

— *admirata* — — — — — 1828 — K

O y *Sisymbrium maritimum* — N. G. Courtonne 1879 F. C.

Pegelia pinnatifida — N. G. Courtonne 1879 F. C.

Erysimum sent from p. 142

— *Weddianum* Wall. prosp. *E. canescens* Roth. Dec. 1797 2. p. 501.
Colt. Made from Cheel branch Col. Dunlop & the Dept. Herb. Socy
16 Feb 1876 (No 30 & 63) Flow. from May same year almost
without interruption until April 1877 (It is still, on the 20th)
on flow spent. —

Alypum maritimum Linn. Del. Syst. Nat. 2. p. 318. ^{Engl.} Bot 25. n. 1729. *Alypum*

n. 341 *halimifolium* Linn. Bot. May 3. n. 1071. — Sweet *Alypum*. St. Kirke
collected by him in Syria & Thaur. Town here Oct 17, 1837. No 13.

Fl. 20th Nov same year. — Humb. Cl. of Descriptions No 23 10730

flow 2/1/40 — compare *E. Peropelticum* Roth. Hook Bot. Mag
66 No 3757. Bot. May 6. n. 245 p. 105. —

1111

Crocea sativa Lam. vol 8 de laund. l. 2. p. 637 G. Prady
 Herb. Pl. Ind. t. 313! (also t. 313) - of monent. Am.
 lina Tica ⁱⁿ Pacifica Louisiana iniquities of Languon at Courant vofala
 Rosh Kennel p. 70. - L. Calum by attacked by Kamella
 in the Journals of Robert Bradleins. - 23 July 1437 N. 14. P.
 and of Jeremy & Beyond. of Feby 1439 (U) (one more) -

?//.">.*.£*

(U)

172 p. 2. 1. 2. 3. 4. 5. 6. 7. 8. 9. 10. 11. 12. 13. 14. 15. 16. 17. 18. 19. 20. 21. 22. 23. 24. 25. 26. 27. 28. 29. 30. 31. 32. 33. 34. 35. 36. 37. 38. 39. 40. 41. 42. 43. 44. 45. 46. 47. 48. 49. 50. 51. 52. 53. 54. 55. 56. 57. 58. 59. 60. 61. 62. 63. 64. 65. 66. 67. 68. 69. 70. 71. 72. 73. 74. 75. 76. 77. 78. 79. 80. 81. 82. 83. 84. 85. 86. 87. 88. 89. 90. 91. 92. 93. 94. 95. 96. 97. 98. 99. 100. 101. 102. 103. 104. 105. 106. 107. 108. 109. 110. 111. 112. 113. 114. 115. 116. 117. 118. 119. 120. 121. 122. 123. 124. 125. 126. 127. 128. 129. 130. 131. 132. 133. 134. 135. 136. 137. 138. 139. 140. 141. 142. 143. 144. 145. 146. 147. 148. 149. 150. 151. 152. 153. 154. 155. 156. 157. 158. 159. 160. 161. 162. 163. 164. 165. 166. 167. 168. 169. 170. 171. 172. 173. 174. 175. 176. 177. 178. 179. 180. 181. 182. 183. 184. 185. 186. 187. 188. 189. 190. 191. 192. 193. 194. 195. 196. 197. 198. 199. 200. 201. 202. 203. 204. 205. 206. 207. 208. 209. 210. 211. 212. 213. 214. 215. 216. 217. 218. 219. 220. 221. 222. 223. 224. 225. 226. 227. 228. 229. 230. 231. 232. 233. 234. 235. 236. 237. 238. 239. 240. 241. 242. 243. 244. 245. 246. 247. 248. 249. 250. 251. 252. 253. 254. 255. 256. 257. 258. 259. 260. 261. 262. 263. 264. 265. 266. 267. 268. 269. 270. 271. 272. 273. 274. 275. 276. 277. 278. 279. 280. 281. 282. 283. 284. 285. 286. 287. 288. 289. 290. 291. 292. 293. 294. 295. 296. 297. 298. 299. 300. 301. 302. 303. 304. 305. 306. 307. 308. 309. 310. 311. 312. 313. 314. 315. 316. 317. 318. 319. 320. 321. 322. 323. 324. 325. 326. 327. 328. 329. 330. 331. 332. 333. 334. 335. 336. 337. 338. 339. 340. 341. 342. 343. 344. 345. 346. 347. 348. 349. 350. 351. 352. 353. 354. 355. 356. 357. 358. 359. 360. 361. 362. 363. 364. 365. 366. 367. 368. 369. 370. 371. 372. 373. 374. 375. 376. 377. 378. 379. 380. 381. 382. 383. 384. 385. 386. 387. 388. 389. 390. 391. 392. 393. 394. 395. 396. 397. 398. 399. 400. 401. 402. 403. 404. 405. 406. 407. 408. 409. 410. 411. 412. 413. 414. 415. 416. 417. 418. 419. 420. 421. 422. 423. 424. 425. 426. 427. 428. 429. 430. 431. 432. 433. 434. 435. 436. 437. 438. 439. 440. 441. 442. 443. 444. 445. 446. 447. 448. 449. 450. 451. 452. 453. 454. 455. 456. 457. 458. 459. 460. 461. 462. 463. 464. 465. 466. 467. 468. 469. 470. 471. 472. 473. 474. 475. 476. 477. 478. 479. 480. 481. 482. 483. 484. 485. 486. 487. 488. 489. 490. 491. 492. 493. 494. 495. 496. 497. 498. 499. 500. 501. 502. 503. 504. 505. 506. 507. 508. 509. 510. 511. 512. 513. 514. 515. 516. 517. 518. 519. 520. 521. 522. 523. 524. 525. 526. 527. 528. 529. 530. 531. 532. 533. 534. 535. 536. 537. 538. 539. 540. 541. 542. 543. 544. 545. 546. 547. 548. 549. 550. 551. 552. 553. 554. 555. 556. 557. 558. 559. 560. 561. 562. 563. 564. 565. 566. 567. 568. 569. 570. 571. 572. 573. 574. 575. 576. 577. 578. 579. 580. 581. 582. 583. 584. 585. 586. 587. 588. 589. 590. 591. 592. 593. 594. 595. 596. 597. 598. 599. 600. 601. 602. 603. 604. 605. 606. 607. 608. 609. 610. 611. 612. 613. 614. 615. 616. 617. 618. 619. 620. 621. 622. 623. 624. 625. 626. 627. 628. 629. 630. 631. 632. 633. 634. 635. 636. 637. 638. 639. 640. 641. 642. 643. 644. 645. 646. 647. 648. 649. 650. 651. 652. 653. 654. 655. 656. 657. 658. 659. 660. 661. 662. 663. 664. 665. 666. 667. 668. 669. 670. 671. 672. 673. 674. 675. 676. 677. 678. 679. 680. 681. 682. 683. 684. 685. 686. 687. 688. 689. 690. 691. 692. 693. 694. 695. 696. 697. 698. 699. 700. 701. 702. 703. 704. 705. 706. 707. 708. 709. 710. 711. 712. 713. 714. 715. 716. 717. 718. 719. 720. 721. 722. 723. 724. 725. 726. 727. 728. 729. 730. 731. 732. 733. 734. 735. 736. 737. 738. 739. 740. 741. 742. 743. 744. 745. 746. 747. 748. 749. 750. 751. 752. 753. 754. 755. 756. 757. 758. 759. 760. 761. 762. 763. 764. 765. 766. 767. 768. 769. 770. 771. 772. 773. 774. 775. 776. 777. 778. 779. 780. 781. 782. 783. 784. 785. 786. 787. 788. 789. 790. 791. 792. 793. 794. 795. 796. 797. 798. 799. 800. 801. 802. 803. 804. 805. 806. 807. 808. 809. 810. 811. 812. 813. 814. 815. 816. 817. 818. 819. 820. 821. 822. 823. 824. 825. 826. 827. 828. 829. 830. 831. 832. 833. 834. 835. 836. 837. 838. 839. 840. 841. 842. 843. 844. 845. 846. 847. 848. 849. 850. 851. 852. 853. 854. 855. 856. 857. 858. 859. 860. 861. 862. 863. 864. 865. 866. 867. 868. 869. 870. 871. 872. 873. 874. 875. 876. 877. 878. 879. 880. 881. 882. 883. 884. 885. 886. 887. 888. 889. 890. 891. 892. 893. 894. 895. 896. 897. 898. 899. 900. 901. 902. 903. 904. 905. 906. 907. 908. 909. 910. 911. 912. 913. 914. 915. 916. 917. 918. 919. 920. 921. 922. 923. 924. 925. 926. 927. 928. 929. 930. 931. 932. 933. 934. 935. 936. 937. 938. 939. 940. 941. 942. 943. 944. 945. 946. 947. 948. 949. 950. 951. 952. 953. 954. 955. 956. 957. 958. 959. 960. 961. 962. 963. 964. 965. 966. 967. 968. 969. 970. 971. 972. 973. 974. 975. 976. 977. 978. 979. 980. 981. 982. 983. 984. 985. 986. 987. 988. 989. 990. 991. 992. 993. 994. 995. 996. 997. 998. 999. 1000.

Handwritten text at the top of the page, possibly a header or title.

Handwritten text in the middle section of the page.

Handwritten text in the lower section of the page, including a signature or name.

Handwritten text at the bottom of the page, possibly a footer or date.

Waltheria velutina Hall. *Trans. Phila. Acad. Nat. Sci.* 1827. Pl. N. Y.
Quadrifida *botanica* Del. prod. 1. 474. Rev. W. Carey Oct 1819. Pl. C. C. and
Quadrifida *botanica* *Reposit.* *Bot.* from *Novitium* 179. May 1834. Pl. C. C. and
 little and *Reposit.* of about same age.
Globo-peruviana velutinosa Hall. *Phytologia*, Dec. l. c. 490. *Manuel.* 1810. Pl. C. C.
Melthia *Hamilliana* Hall. *Manuel.* 25. Feb. 1827. N. Y. R. 1. p. 69. 177.
epilactia pyramidalis Lam. *Manuel.* 1810. Pl. C. C.
spidiosa, sphaera Hall. *Label* lat. 1825. Perhaps only *M. palmata* (L. K. Schum. R.)
 The stem shows a tendency to become enlarged at base. *Manuel.* 1810.
furfuracea Hall. (in *M. tubulata* R. 2) *From* *Manuel.* 1827. *Manuel.* 1810. Pl. C. C. 53.
 First named for the first time early in *Manuel.* 1810.

Potifera notiana, Hall. *Manuel.* 1810. *Phodanallium* *Dec. Prod.* sp. 216. *Manuel.*
vacuum Perhaps a mistake, the pattern being very exactly and
 to all evidence barren to the every extent of comparison by
 the pattern of *P. laurifolia*. yet *Manuel.* has retained as yet (*Manuel.* 1810)
Manuel. 1810. *Manuel.* 1810. *Manuel.* 1810. *Manuel.* 1810.

factida W. Kunkel 1820. Pl. N. Y.
incarnata Rev. W. Carey 1821. ---
glauca *Reposit.* *Bot.* *Manuel.* 1810. Pl. C. C.
obtus Rev. W. Carey 1822. ---
gracilis W. Kunkel 1825. Pl. N. Y. 126. *Manuel.* 1810. *Manuel.* 1810.
 many very authors. like *P. lutea*, but the *Manuel.* of the *Manuel.*
 are return
striata Hall. *Manuel.* 1810. *Manuel.* 1810. *Manuel.* 1810. *Manuel.* 1810.

Eradum moschatum. *Manuel.* 1810. Pl. C. C. *Manuel.* 1810. *Manuel.* 1810.
puberulaefolium *Manuel.* 1810. *Manuel.* 1810. *Manuel.* 1810.
malachroides Willd! *Manuel.* 1810. *Manuel.* 1810. *Manuel.* 1810. *Manuel.* 1810.

Palaemonium sauculifolium *Manuel.* 1810. Pl. C. C.
lanceolatum *Manuel.* 1810. *Manuel.* 1810. *Manuel.* 1810.
heracleifolium *Manuel.* 1810. *Manuel.* 1810. *Manuel.* 1810.
albivittata *Manuel.* 1810. *Manuel.* 1810. *Manuel.* 1810.
Radiata *Manuel.* 1810. *Manuel.* 1810. *Manuel.* 1810.
dasycarpum *Manuel.* 1810. *Manuel.* 1810. *Manuel.* 1810. *Manuel.* 1810.

pellatum Lit. *Manuel.* 1810. *Manuel.* 1810. *Manuel.* 1810. *Manuel.* 1810.
granium *Manuel.* 1810. *Manuel.* 1810. *Manuel.* 1810. *Manuel.* 1810.
micellum *Manuel.* 1810. *Manuel.* 1810. *Manuel.* 1810. *Manuel.* 1810.
purpureum *Manuel.* 1810. *Manuel.* 1810. *Manuel.* 1810. *Manuel.* 1810.
parviflorum *Manuel.* 1810. *Manuel.* 1810. *Manuel.* 1810. *Manuel.* 1810.
ibericum *Manuel.* 1810. *Manuel.* 1810. *Manuel.* 1810. *Manuel.* 1810.
molle *Manuel.* 1810. *Manuel.* 1810. *Manuel.* 1810. *Manuel.* 1810.
umbrosum *Manuel.* 1810. *Manuel.* 1810. *Manuel.* 1810. *Manuel.* 1810.
carolinianum *Manuel.* 1810. *Manuel.* 1810. *Manuel.* 1810. *Manuel.* 1810.
populaceoides *Manuel.* 1810. *Manuel.* 1810. *Manuel.* 1810. *Manuel.* 1810.
neglectum *Manuel.* 1810. *Manuel.* 1810. *Manuel.* 1810. *Manuel.* 1810.
notatum *Manuel.* 1810. *Manuel.* 1810. *Manuel.* 1810. *Manuel.* 1810.

CLASSIC XVI.

MONADIXPIIIA TRIANDRIA.

TAMARINDUS.1
FERRARIA.
junduluia.

Cape of G. H. 17PS. *and repeatedly alluded to in 1833 King George's. Manila Philippines. July 1834*

PENTANDRIA.

WALThERIA.
indica.
elliptica.

India. Dr. J. K. Buchanan, 1812.

HERMANNIA-
alni folia.
scordi folia.

Cape of G. H. 1799.
1809.

liU>CHIA.
corchori folia.
ROCHROMA.

B. Tilu-opra.2

Indigenous.

V. ladies. Sir G. Yonnj, 1800.

>TPAS§1 FLORA,

laurifolia. \
^aerulea.
minima.
suberosa.
Iqjea.

"Water lemo».

W. Indies. H. C. 1795.
Brazil. 1799.
Cassarao. W. Hamilton, Esq. 1800.
W. Indies. H. C. 1805.
Jamaica." Loddigs & S., 1807.

MOD UCCA.
trilobata, R.
suberosa, R.
dubia, R.

H. Akanda-phul.

Chittagong. Mr. J. R. 1810.
Malabar. Mr. M. Brown, 1803.
Kuuiitra. Uncertain, 1804.

ERODIUM.
mal acotiles.
Grinuui.
cicutarimn.

EmrapM Africa, &c. A. B. Umbfrt, Ksq, lbO-i.0.
Europe. Dr. Hornm;tnn, 1307.

EGICKRAS.
aiains.4

B. Hiilsi.

India, — Goodlad, Esq. 1797.

PISTEA.
Stratiotes.

H. Toka-pana.5

Be 11 gal. Indigenous.

HEXANDRIA.

CANARTUM.
bengalense, It-
commune.
sylvestrf.
lii^vuj, R.
strict urn. R.

Silhet. Mr. M. R. Smith, 1811.
Moluccas. H. C. 1798.
H. C. 1798.
H. C. 1798.
Tinnvelljr. Mr. G. Yo uog, 1808.

HEPTANDRIA.

PELARGONIUM.
inquinans.
zonale.
capicUH.
vififolium-
tomentosum.

[rantuin.
Scarlet flowered tie-Cape of C. H.
[urn.Cape of G. H. Sir A. Hume, 1812.
Rose-scented Gerani-^apeotG. II. T. Brr-... 1802.
M-scented Ge Kim-Jape otC. 11. Sir J. Royds, 1809.
[u<i:CapeofG. H. Mr. M Mahon, 1812.

DECANDRIA.

CONNARUS.
paniculatus, R.
lililus, R.
pentandru, R.
HELICTERES.
Isora.6
KLEINHOVIA.
hospita.7

H. Toog,

Chittagong. Mr. J. R. 1810.
Silhet. Mr. M. R. Smith, 1810.

Can. K>-waila.

India. 1795.
Moluccas. H. C. 1798.

1 Sec Diadelphia. 2 H. Beei-paat. II. M. 9. t. 73.
4 H. M. 6. t. 36, 5 S. Kumbhika and Vart-purnee. B>Pana.
3.1.113.

SKodceca. H. M. 8. t.99.
riH.M.6.t.9U. 711. A.

| Genus/Species | Origin/Location | Historical/Scientific Notes | Classification | References |
|-------------------------|--------------------------|-----------------------------|----------------|------------|
| STERCULIA | | | | |
| Balanha.1 | China | China | | |
| serena, R. | T. Kaval.2 | India | | |
| colorata, R. | T. Karak. | | | |
| villosa, R. | | Bengal. | | |
| lata, R. 187-207 | B. Buddha-Narikella | 3Chittagong. | | |
| attata, R. 4 | | Malabar. | | |
| lanceolata, R. | B. Uahla. | Siberi. | | |
| occinea, R. | | | | |
| parviflora, R. | | Tippcrab. | | |
| angustifolia, R. | | Napaul. | | |
| tenda 5 | | India. | | |
| populifolia, R. | | Coromandel. | | |
| HEBITERA | | | | |
| | | | | |
| | | | | |
| THEOBROMA | | | | |
| Cacao. | Chocolata | Mauritius. | | |
| BUBROMA | | | | |
| Guazuma. | Bastard cedar. | Jamaica. | | |
| ABROMA | | | | |
| angusta.8 | B. Oolul-Kumbel. | India. | | |
| DOMBEYA | | | | |
| angolata | | Mauritius. | | |
| tomentosa. | | Madagascar. | | |
| oleosa. | | Mauritius. | | |
| PENTAPETES | | | | |
| phoenicea. | B. Doopaharye.9 | India. | | |
| PTEROSPERMUM | | | | |
| suberifolia. | S. M'inchukdonda.10 | India. | | |
| acerifolia. | | | | |
| misogittat. | | | | |
| #^r^^0-w etit | | Chittagong. | | |
| V^r.misrrns. It. | | filif. | | |
| ^-AIMNSONIA. | | LVyiluru | | |
| s^ ^-BT7>iBAX. | | | | |
| pcntindrum. | B. 81wet Shre. 11 | Africa. | | |
| heptaphyllum. | B. feuk! : >liin>i;ol.I^ | India. | | |
| Ceiba. | | | | |
| cosypinum. | | | | |
| SIDA | | | | |
| J. (,apiutn from | 5to 10. | | | |
| nicropliYliE. | | Bourbon. | | |
| cuwiroUa, R. | T. Matto -aimllacjni. | Bengal. | | |
| <culn.H | B. Kurel | India. | | |
| piirntnla | | America. | | |
| Eumilis./ | | India. | | |
| nlior | | S. America. | | |
| periplocifalis, | | Suihlilri. | | |
| Jamajcetiia. | | •Tiimnir i. | | |
| aJha. | | Coromandel. | | |
| iinlyandin, it. | | | | |
| Nap tea. | | | | |
| lmer rotatn, | | | | |
| rclnwi. | | | | |
| traacata. | | | | |
| rnomt | | | | |
| rikHnbifolte. r, | | | | |
| riKnbifolte. r, | | | | |
| II. fviftf mure than 10 | | | | |
| critptt. | | | | |
| manthiana. | | | | |
| Abutilon. | Ch. King-ma. | | | |
| hastata. | | | | |
| Dilleniana. | | | | |
| tomentosa, R. | | | | |
| asiatica. | | | | |
| populifolia. | | | | |
| indica. | | | | |
| gravcilens, Et | | | | |
| criilat.i. | | | | |
| 11 | L. t. 49. | | | |
| Tadde marua. | | | | |
| Th. pod containz rl, | | | | |
| 16 8. | | | | |

Asteriscia pallens Will. fol. ^{undulata} 4-5 lobis (10 peltatis) lobis
acutis (minime acuminatis) subtus pallidius villosis peltatis
folia opposita (longioribus) ramisque quibusdam et alio. terminalibus
stipulis lanceolatis (2. lanceolatis) lanatis deciduis subulnis

fr+> >••"£ +pt-- <^u.+* . . -3 t^f*~-'./u Gyp -4£»~*. ^£- t£&frmftUi

Many associates think they are &* that spec. they are here, light
and acute only. *» dead sometimes only oblong; besides the
are villous underneath and the branches a peltate
state at least are smooth (probably what Nash says in
R. Ind. 3 p. 147) and the base of the leaf peltate a young X ^
only glaucous, besides having red flowers. —

Asteriscia Will. Cal. Lichag. No. 1135 ? fol. max 13-peltatis
oblongis cordatis 7-lobis lobis angul. acuminatis, subtus
villosis, peltatis longipetis. This flower in 1832 very readily
from hence (as no specimens were preserved) A* means
young. Sauty assumes it is the spec. under which I have
temporarily placed y. — *Reverend* (1837)

Asteriscia Nash ? Will. Cal. Lichag. 1121 B. An *A. undulata* Olin. Bijdr.
n. 3 ? 2 to the Cat. — *Reverend* Ind. 3 p. 147 as this is from *Tropaeum* L.
compared the pla. spec. from the *Reverend* (Dr. Lichag.)
at home and described them with *Reverend* specimens to
11. paraflora of Nash. — *Reverend* has laminae (leaves underneath)
and are scarcely pubescent even AJZ ____ young. Think be further
examined. My own description of the *Tropaeum* plant must be compared
with the *Reverend* tree. — *Reverend* 1824 90 (July) -&/M) _____

Papilionaceae continued from p. 146
caeruleo-racemosa Sabine in *Herb. Lox.* *Trans.* vol 4 p. 258 tab 9! *Bot. Lib.* vol 6. 18573! *Flora* 29th July 1837
 perfect. Miss Laddys are quite right I think in not agreeing
 with Robinson as to the beauty of this tree, but considering
 it as inferior in this respect to either of its parents. This was
 culd. by Lord Bunsford in April 1826. It made an attempt in the 16th Aug.
 last year but the buds fell off without opening. The time the flower was very fine
 they is also a fine plant which was culd. Nov 11 1836 by Miss
 Laddys. They has not yet flowered. ~~It is a beautiful tree~~

incarnata-alba Virens *P. incarnata* D. S. *Bot. Reg.* 4. 11.
 but ^{and very} *fragrant*. Miss Laddys 11 Nov 1836. Flowers were
 for the first time the 13 Jan 1838 and continues still 14.
 Sept. A most charming flower. Leaves gland-denticulate
 not entire as the above figure.

lunata Smith *Sc. sept.* 12 p. 1! *Bot. Mag.* 49. N° 2354! *Bot. Reg.*
 7. N° 577! *Willd. Spec.* 3. 612. *Spring* Sept. 3. 37. *Bot. Kew. Ed.*
 vol. 4. p. 149. *P. biflora* Lam. *Gay.* 3. p. 26. *J. Bot. Soc. Lond.* 2. p. 83
~~Deland. Trav. 3. p. 326~~
Mexico & Jamaica Miss Laddys 13 Nov 1838. N. 24 July
 1839. The flowers are not inodorous as the *Bot. Reg.* says they
 but have a sweet smell in the morning. (Still in leaf 14 Oct)

phoenicea Lindl. in *Bot. Reg.* 19. N° 1603. Miss Laddys shows
 13 Nov 1838

perratifolia Linn. *Amoen. lict.* *Deland.* 1. p. 237. p. 10. f. 1. *Willd.*
Deland. Trav. 3. p. 327. *Bot. Mag.* 18. N° 657. *Bot. Lib.*
 2. N° 195. Miss Laddys shows 13 Nov 1838.

Murucujia ^{Latin} *Tournef.* *Papilionaceae* L. f.
ocellata Pers. *lyn.* 2. p. 222. *Spring* Sept. 3. p. 47. *Papilionaceae* *Murucujia* L.
spec. pl. *G. Amoen.* ed. Schreb. 1. p. 223. f. 10. f. 10. *Bot. Reg.* 7.
 N° 574! *Swartz Obs.* p. 336. *Willd. Spec.* 3. p. 612. *Murucujia folio lunata*
Tournef. Incl. 1. p. 241. 2. f. 125. *Platanus indica*, *flor. peruviana* folio
lunata *Plam. Amer.* p. 72. t. 87.
 beautiful 18 Nov 1838. ^W<<^.. Miss Laddys. *Flora*

February 1874

W. C. Cady, p. 155 Jour. Amer. Soc. Phil. 122
 1874 Aug 1937 R. 22 Nov 1874

[Faint, mostly illegible handwritten text]

[Faint, mostly illegible handwritten text]

[Faint, mostly illegible handwritten text]

A

151
Dombeya angulata Cav. Monad. p. 123 t. 39 f. 1 et Cat. Hort. Bot. p. 50. D. trilobata
Cat. Hort. Bot. p. 50 - on Cassinell. ? D. cordifolia de Cand. Prod. t. p. 499 (Humb.)
Astropaea (Mall.)
- palmata Cassin. Mammotus Mart
1813 p. C. Lessa

Guazuma ulmifolia Lam. Diction. del. Prod. t. p. 485. Babronia
Guazuma Willd. Resid. H. Bot. p. 50. Theobroma Lam. -

^ w ^ y n

Fv»»

Statice pauciflora B.G. Coult. 1853 Fl. C.
 — *minimiflora* — — — — — H
 — *scoparia* — — — — — C
 — *microcarpa* — — — — — H
 — *egyptiaca* — — — — — C
 — *lunensis* — — — — — H
 — *barbatica* — — — — — H
 — *virgata* — — — — — H
 — *scabra* — — — — — R
 — *narcotica* — — — — — H
 — *pulchella* — — — — — H
 — *rubrifolia* var. *albicaulis* Benth. (under *subrepens* Guss.
 plus. subrepens?) Aitch. 1825 Hamb. G. F. L. R. C.

polytachya Raf. Defend. 1827 15 H. H. L.
montana Raf. Defend. 1827 15 H. H. L.
 p. 183. 181. N. Coult. 1853 Fl. C. p. 183. 181. N. Coult. 1853 Fl. C. p. 183. 181. N. Coult. 1853 Fl. C.
Launaea rubra Raf. Defend. 1827 15 H. H. L. p. 183. 181. N. Coult. 1853 Fl. C. p. 183. 181. N. Coult. 1853 Fl. C.
 — *Thuringiaca* DC. Stat. Walch 1821 — — — — —

Statice is defined by its growth
 character, the long used by
 the authors under the name
 of *Statice* is probably a mistake

Gypsophila repens Raf. Defend. 3. p. 185 c. Linn. 9 > M > > ** ^ T *
 now (*G. repens* 1734). I think this is the
Statice of the Maritima Rivers,
 — *Strepitosa* Raf. Defend. 3. p. 185! & see p. 181! Coult. Made from Coult. 1853 Fl. C. p. 183. 181. N. Coult. 1853 Fl. C.

Stemodia var. *maritima* Benth. (as var. *torulosa* Benth. & *lobata*?) Benth. 1827. Fl. C. p. 183. 181. N. Coult. 1853 Fl. C. p. 183. 181. N. Coult. 1853 Fl. C.
Stemodia Benth. 1827. Fl. C. p. 183. 181. N. Coult. 1853 Fl. C. p. 183. 181. N. Coult. 1853 Fl. C.

Hesperis matronalis, Benth. Benth. 1827. Fl. C. p. 183. 181. N. Coult. 1853 Fl. C. p. 183. 181. N. Coult. 1853 Fl. C.
 — *Androsifonia* Benth. Benth. 1827. Fl. C. p. 183. 181. N. Coult. 1853 Fl. C. p. 183. 181. N. Coult. 1853 Fl. C.
 — *alluaudi* Benth. Benth. 1827. Fl. C. p. 183. 181. N. Coult. 1853 Fl. C. p. 183. 181. N. Coult. 1853 Fl. C.

I received a quantity of very beautiful varieties. Last Thomas Cole
 from London 1814 was a most beautiful hybrid. *Statice* Benth. 1827. Fl. C. p. 183. 181. N. Coult. 1853 Fl. C. p. 183. 181. N. Coult. 1853 Fl. C.
 — *Strepitosa* Raf. Defend. 3. p. 185! & see p. 181! Coult. Made from Coult. 1853 Fl. C. p. 183. 181. N. Coult. 1853 Fl. C.
 — *Stemodia* Benth. 1827. Fl. C. p. 183. 181. N. Coult. 1853 Fl. C. p. 183. 181. N. Coult. 1853 Fl. C.
 — *Stemodia* Benth. 1827. Fl. C. p. 183. 181. N. Coult. 1853 Fl. C. p. 183. 181. N. Coult. 1853 Fl. C.

Statice Benth. 1827. Fl. C. p. 183. 181. N. Coult. 1853 Fl. C. p. 183. 181. N. Coult. 1853 Fl. C.
 — *Statice* Benth. 1827. Fl. C. p. 183. 181. N. Coult. 1853 Fl. C. p. 183. 181. N. Coult. 1853 Fl. C.
 — *Statice* Benth. 1827. Fl. C. p. 183. 181. N. Coult. 1853 Fl. C. p. 183. 181. N. Coult. 1853 Fl. C.

MONADELPHIA DBCANDRIA;

| | | | | | | |
|----------------------|-----------------------|---------------|-------------------------|-------|-----------|---------|
| rostratus, R.1 | H. Buri-harul. | Rajmahl. | Accident, 1793. | © E. | R. S. | C. 9f 1 |
| tiiversifolius.2 | From Oct 11/23 (1896) | Coromandel. | 1803. | ω D. | R. & CS. | C. K 1 |
| Sabdariffa. | | Atrica. | J799. | 7 | C. 8. | H. S. 1 |
| cannabinus. | H. & B | Mesta nit Q | dieS* D1* dottier. | t) E. | R. S. | C. S.* |
| radiatus. | | India. | Dr. W. Carey, 1801. | | R. 8. | C. S. |
| innatifolia | H. Ram-turi.4 | Uncertain. | Before 1794. | X u. | C. S. | C. S. |
| esculentus.5 | | India | 1794. | << E. | R. S. | a S. |
| spectosus. | | • Indies. | W. Hamilton, Esq. 1802. | © E. | R. S. | a S. |
| tetraphyHus, R. | | America. | 1802.* | QE. | R. & C.S. | C. S. |
| pungens, R. | | China. | Indigenous. | ^0 | R. & C.S. | C. S. |
| trionum. | | Napaul. | Dr. F. Buchanan, 1802. | 7 E. | R. & C.S. | C. 8. |
| Xternatus. | | Cape of G. H. | 1798. | © E. | R. & C.S. | C. S. |
| - PAVONIA. | | | 1790. | x | | |
| -odorata. | T. Chmie-b«nda; | Coromandel. | Dr. Rottler, 1802. | © E1 | H. S. | C.S, |
| ACHANIA. | | W. Indies. | W. Hamilton, Esq. 1810. | | C. S. | H.S, |
| nilosa. | B. Bun-n«kh.6 | Silhet. | Mr. R. Kyd, 1810. | I* T* | 3--4 | 12 |
| GORIANIA. | C. Fa-cha-fa. | China. | Sir C. Blunt, 1796. | h E. | C. S. | |
| integrifolia, R. | B. Hijjwl.9 | Malay Islds. | Dr. John, 1808. | T. | H. S. | R. S. |
| racemosa, R. | | Indm. | Indigenous | T. | H.S- | R. S. |
| AREYA.) £•£/• 3. 13 | | | H. C. 1798. | T. | | |
| herbacea, R/u + ii | B. BhooMal im.10 | Bengal. | Dr. W. Carey, 1799. | H. | | R. S. |
| rborea, R. | T. Kumbi.11 | India | Dr. W. Carey, 1799. | H. | H. S. | R. S. |
| sphenca, R. | | ru-IT' | Hardwieke, 1802. | T. | | R. S., |
| | | Chittagong. | S. Harris, Esq. 1796. | T. | >>• >>• | |

1 The bark of this more than any other known to me, abound in strong white, fibres, tt

- cordage, &c
- T. Binda.
- Polyandria.
- tannimarum.
- 2 Armatus u u w der
- 5 Two varieties
- (9S. liiul T IT J
- JJ '• i. Kadami.
- 6H, Makurjal.
- 7 Many varieties,
- 4 B.
- 1 Tam. Pootta-

for twine, Dhenroos, 8 See 1 Tam. Pootta-

Malva ... *Malva coccinea* by ... *Malva coccinea* by ... *Malva coccinea* by ...
 ... *Malva coccinea* by ... *Malva coccinea* by ... *Malva coccinea* by ...
 ... *Malva coccinea* by ... *Malva coccinea* by ... *Malva coccinea* by ...

Toninia ... *Toninia* ... *Toninia* ...
 ... *Toninia* ... *Toninia* ... *Toninia* ...

Hydra stygia R. Nupt 1821.

Comilla ... *Comilla* ... *Comilla* ...
 ... *Comilla* ... *Comilla* ... *Comilla* ...

Helioscopia ... *Helioscopia* ... *Helioscopia* ...
 ... *Helioscopia* ... *Helioscopia* ... *Helioscopia* ...

Gordonia - which species is that publ'd in Bot. Mag. 7 p. 349 under the
 name of *Comilla axillaris*, corrected in notes at the end of Vol 8

Hibiscus ... *Hibiscus* ... *Hibiscus* ...
 ... *Hibiscus* ... *Hibiscus* ... *Hibiscus* ...

Hibiscus ... *Hibiscus* ... *Hibiscus* ...
 ... *Hibiscus* ... *Hibiscus* ... *Hibiscus* ...

... *Hibiscus* ... *Hibiscus* ... *Hibiscus* ...

184
Pteris caudata

see notes. *Hymenophyllum* very near to *H. undulatum* Andr. - P. Roy. 11. 4. 47
but as Prof. Lindley states, the seeds & other characters of the male
are not furnished with any other work - has long gone in the garden by
the name of *H. dumosifolium*, which it is by no means; - altho' it may
be *H. dumosifolium* Rost. Ind. 3. p. 208

- *hispidum* P. Roy. 10. n. 586. (Willd.) *H. Trivium* of Dec. Prod. 1. p. 453. - Please
H. visicacium Cav., to which belongs the ^{synonym} name *H. officinale* - do which
the specimen communicated by Dr. Hooker from Serra de Mar 17 Octob.
1837. Fl. 2. 5. 14!

- *filiflorum* var. from p. 152. *Hymenophyllum filiflorum* P. Roy. 20. n. 1995. -
take it one of the males of the original species; especially
in reference to $h^{su} \text{ } \text{£}$ relate to Osbeck by collection to
which Hooker refers l.c. (see page 152). - *H. filiflorum* Lam.
Dec. Prod. 1. p. 446 var. *hybridum*. - *Asplenium* from Richard from
Brazil $t \& y \text{ } Af^7. *r \sim \text{£} c \sim XfL /$ flowers 16 Dec 5. year.
perfectly like Hooker's $\wedge *rwL \sim /!$ the flowers in
matters

- *Pateronii* K. & N. 2. ed. 4. p. 224 *Decand. Prod. 1. p. 454.*
Andr. Rep. 4. n. 286! *Lagenaria Pateronia* P. Roy. May
20 n. 769! *Lagenaria speciosa* Kunt. Malay ~~Ind.~~
n. 42! *Gray. Syst. 3. p. 123.* - Norfolk Island.
W. M. Arthur & Camden N. S. Wales 24 Jun 1835

- *Bealei* Wall. *Leit. Arizona. "A psocace plant."*
H. Bealei & Macas 21 Jan 1837. *Flora.*
10 Oct 1839.

- *Genesii* P. Roy. *Bot. Haer. p. 28.* - *(Cromwellia): Mauritia: Mons.*
Genesii Sept 1835

- *Saborepa* Martz. *Fl. p. 269.*

done

Microchloa Wall. *Mellichii* DC. *Pogonaceae*
Spiztobilis Wall. Cat. Vert. No. 1173. *Melichia* *guelchii* DeCand.
in Mem. Soc. Paris. 10 p. 104 t. 6! Gr. Radd. 1. p. 507. ^{10 p. 123.}
Support a green *Enochloa*, *monniflora* at *Walt* *abund.*
in Radd. 1. p. 71. - Radd. E. *Enochloa* 1819. *W.* again April 1833

Samainia *radicata* *can.* in *Radd.* *DeCand.*
Walt *abund.* *W.* *can.*

Imaria equalata N. Capent. 1819 Fl.

Polygala rufifolia New. Walpole 1820 Fl.

Dalbergia glauca Wall. Pinuspecim J.W. 1827. p. 417
— *prostrata* R. Riv. 3. p. 226 Wright. ibid. Prodr. 2. p. 266 D. arborea
Nepesin. Bot. Nepes. 330 Bot. L. C. An. D. tenuicarpa L?
(pencil W. & A. L. C.) Also Paris March 1827. R. Riv.
line 28 May 1838. —

Drepanocarpus spec. Mons Redae R. Riv. Gard. Daubert 3 Aug 1838. Inven-
tum 5. Falcata; perhaps *D. rufifolius* Del.

Justicia nobilis, Wall. Inven. Martaban Nov. 1827. — Fl. Mart 1836
span July 1837. Fourteen glanded racemes, commenced early
— in full splendour 16th March 1838. — height
of stem 10 feet — top — fine clump — dark fleshy
2 feet more or less upright. —

Erythrina glauca Willd. Karst. bot. Lind. ~~1827~~ 1823 ~~Prodr.~~
— *viridis* Jacq. ~~1827~~ 1823
young leaves whitely and late pinnatis; but this is often
no doubt *E. glauca* Willd. because with young plants of his family
at. Kas. Beral. 1834 (young of old plants since 1831)

jUty&~ *£

Abou, pubescent, Wall. Inven. 1827 Karst. Fl. 1824.

Genista juncea H. & A. Inven. Dec. Fl. Paris 1822

Oronis frutescens N. Capent. 1821 Fl.
— *pubescens* L. Inven. 1821 Fl.
— *pubescens* L. Inven. 1821 Fl.
— *pubescens* L. Inven. 1821 Fl.

w^R&fc»

Pongamia pteris Vent. in Gleditsia indica Lam (Pach. Ind. 2. 223) and Gleditsia of
the catalogue. From specimens of the identical monochromy fig? described by
Lam. fleshy like
— 3 (Gleditsia) of *hirsuta* Wall. See Wall. & Brong. Pinus 1820 Fl. in flower
— *sericea* Wall. Pinus 14 Jan 1825 Bot. Portus. Fl. 12 April 1838
— *elliptica* Wall. Cat. Hb. 5887 Gleditsia. Rival.
— *arvensis* (Arabid. & generis) in Cat. Hb. 1805 Arabia. Rival. Ind. 3. p. 329 (1823)

CLASSIS XVII.

p.53

DIADELPHIA TU1ANDUJA.

TAMARINDUS.
indica.
FUMARIA.
officinalis.
parviflora.
vescicaria.

S. Umilka.1 India. Indigenous. L. T. 5-6 I-S
H. Ban-shulpha.2 Europe. 1799.
Bengal. Indi; enoui. © a D. S. D. S.
CiipeofG.H.

Cap. Purson

OCTANDRIA.

SECURIDACA.
papiculata, R.
POLYGALA. 574
arvensis.
telephi.

B. Parr in jar. Chittagong. Mr. J. R. 1310. Sc. f, R.S. 3-4
B. Merradoo. India. Indigenous. H. V. R. S. c. St.
J.H.D. R.&C.S. C. S.

DJACANDKIA.

DALBERGIA. 577
ougeinensis, R.
latifolia, R.
Sisoo, R. 372
emarginata, R.
frondosa, R.
paniculata, R.
zeylanica, R.
robusta, R.
marginata, R.
scandens.
tamarindifolia, R.
stipulacea, R.
rimosa, R.
reniformis, R.

S. Tintsba.3 *Sweta shala* 4
II. V U. Sbofi.5
Andaman Sisoo.
T. Patseroo.6
C. Belloo-labba.
H. Krowec.
B. Makura-sila.
B. Noa-luta?7
B. Tentoolce.
B. *Koosroom.*
[dunrt.8
II. & B. Rtiktd Chun-
If. Pect Shala.9
Audam;m red-wood.

Hindoostan. Dr. W. Hunter. L.T. H.S. 9-10
India. J. filass, Esq. 1808. L.T. H. S. 9-10
Bengal. Before 179*. L. T. «. S. C. 8.
Before 1793. L.T. R.S. C.S.
CoroniandeJ. Genl. H. M' Dowell, 1801. 5-6
Circa re. 1802. L. T. H. S. 8-9-ia
Ceylon. Genl. B.M.D. weI], 1801. L. 5-6 8-9-10**
Silhet. Mr. RR K. Kd. ASI Q i L.T. II. 8. R.S.
Si the;. Mr. M. It* Smith, 1812. f. Sc. R. S. H.
India. IUr. Si. R. Smilli, 1811. b Tw. R. S. C. 8.
Silhet. Mr. M. II. Smith, 1811. h Sc. 3-4 C. S.
sutler. Mr. M. R. Smith, 1811. < E. 3-4 31 i
Silhet. Mr. M. ii, Smith, 1811. T. 3-4 11-12
T. 3-4 11-18

PTEROCARPUS. 515
Santalium.
marsupium, R.
dalbergioides, R. 577
indicus.
Draco.

GALEDUPA.
arborea, R.
uliginosa, R.
elliptica, R. 578
macrocarpa, R.
piscidia, R.
marginata, R.
bijuga, R.

[dunrt.8
II. & B. Rtiktd Chun-
If. Pect Shala.9
Audam;m red-wood.

Coromandel. Dr. A. Bfrry. T. H.S.
India. Before 179-1. L. T. B. S. C. 8.
Col. A. Kyd, 1795. L.T. £-7 11-12
Hatsyam & China. Sir J. Itoydls, 1808. 4 10-U-
Ajncrica. Captain 'nou«gt Wl-. T.

India. Indigenous. T. H.S. C.S.
Bengal. II. C. D. 3 D. S. 8
Malivana. P.ofW.W. Dr. W. Hunter. S. T. 6-7 C. S.
Silhet. Mr. M. R. Smith, 1811. H Sc. 4-5 9-10
Silhet. Mr. W. R. Smith, 1811.

BUTEA.
frondosa.
superba, R.
parviflora, R.

ERYTHRINA.
indica.
stricta, R.
ovalifolia, R.
puberula, R.
arborescens, R. 147219
herbacea.
caespinata, R. 156220
cafra.

B. & H. Fulas.11 India. Indigenous. T. 9-9 6-6
T. Tiga-aiaduga. Conmaodel. {iiji. in A. Denton, 1737.L. Sc. Tj 2-3
Coromaudcl. Captaia A. DCQIOU, 1797.L. Sc. fe 11-12 4-5

[dar.12
II. & B. PaL'ta-man- India. Indigenous. T. H. S. H. S.
Can. Bo-Btonrleen. Malabar. M. Browp, Fsq. 1808. T. S. 5
H. Htiri-keira.13 India. Indii;fnnua. T. C. S. H. S.
T. Mooni maduga. India. ladzeiwos. S. T.
•Napaiil. Hi. F. Hiicltannn. HE. 9-10
Carolina. W. Bamiltoo, Esq. 1804. IX. C. S. H. S.
Caiynpore. Col. Hardwicke, 18ML H. C. S. H. S.
S. Africa. Col. Hardwire, 1811. T.

1 Tintirée. H. & B. Amblé. B. Amlee, Teotaol. Of this, weluvt-(hree varieties, vix. the commonsorti
which diffrs from that of thd West Indies, in (lie fruit beinf much longer, with from sii t« In-elve seeds*, a se-
cond, -H sweet pulp, and i third with pink coloured pulp. 2 IS. Sholooopbit. 3 Abo
Syandy«u T s, h¹¹ 4 1- Vcni-gudn-cftawa. 5S. ShittgsBpa. 6 Can. Hasur-gunoi.
Juki S. ataffinbai 100. .. I. 8S. Koochiinduaa. ^ 9 X. Yeaugasha^ 10 Kurun-
* liadata. 11 S. Palasha. Kingsbooks, &c. 1. Manuga. 12 Or Furrud, S. Mandara.

Copy by the Hon. C. J. under the name of Pymata 1815

DIADELPHIA DECANDRIA.

ABRUS.

prscaiori V. tu5 re3. E. Koench.1 India. Indigenous. 5 Tr. C. S.
fr \&c\$<iwhtte. B. Sweut kocacb.2 Mysore. 1803. 5 Tw. C. S.
The black.3 Mysore. Mr. B. Ik-vne, 1300. 5 Tw. C. S.

SPARfr

CCopariom, Conutnn Broom. Europe. B. Boswell, r.*q. 1799. 5 E.
fuiiceuin. Bpanisb Broom. iU. lie Cossigiyy, HJ02, 5 E.

ORPHA,

frmi. America. A. B. Lambert, EM{; !S03.b E.
cceruliu. it- A. B. Lambert, lisq. lboJT> E. 5

TALARTA.

Z. Lzzves simple. H. & B. Sun.5 India. Before 1794. 5 E. R.&C.S.
juicea. India. Col. Hardwicke, 5 E. C. S.
linifolia. Coro. landel. Dr. Klein, l<09. 5 E. C. S.

ieenifolia, R.

mg'Mnlis Vf. Indies. W. (j^tnilton, lisq. 5 E. R.&C.S.
tetragona, R. Napaul. Ur. F. Iiucli;in;in. 5 E. R.&C.S.
stipulacea, R. Mysore. Mr. IJ, Hejoe; ISOL. 5 E. R.&C.S.

parvi flora.

montana, R.. N. America. Mr. M'Waofn, liiu9. 5 E. R.&C.S.
stricta, R. India. Dr. W. Carey, 1804. 5 E. C. S.
fulva, R. Mysore. Dr. I\ Buchanaqj ibOl. 5 E. C. S.

pulcherrima, ft-

ramosmima, R. Bengal. Dr. W^< Carey, 1804. 5 E. C. S.
chibensis. Coroiilandel. Dr. H|'der. 5 E. R.&C.S.
rostrata, R. India.jki—* Nalla-ij. 5 E. C. S.

liilora.

retusa. JI. Beel-jhunllwin.7 Ind. 5 E. C. S.
sericea. Bet. l. Polon. 1823 p. 7. 5 E. R.&C.S.
vermcosa. L & B. liuui-SuD.9 ludia. Indieoons. 5 E. C. S.

semperdorens.

bialata, R. Sumatra. W. Ewer, Esq. 5 E. 11-13
angulosa.10 Silhet. Mr. M. II. Smiiii, TSIO. 5 D. R.&C.S.
paniculata. Mauritius. Col. Hardvrikt, loll. 5 E. C. S.

11. Leaves compound.

lai>nmi folia. B. Muna.11 Tndia. Dr. John. 5 E. C. S.
cllyptica, 11. China. Mr. \\. Kcrr, 1S05. 5 D. 8-9
cyt iso ides. Napaul. Dr. F. Buchanan, 1801. 5 E. C. S.

trifoliasrum.

argentea. T. Naga-galli-gheeta. C. C. C. 5 E. C. S.
capensis. Cape of G. H. Mr. J. R. 1804. 5 E. C. S.

laniceolata, R.

bracteata, R. W, Indies. Mr. W. Lockhead, 1808. 5 E. C. S.
quinquefolia. Chittagong. Air. ftjoddern. 5 E. 9-10
ARACHIS. India. Dr. A. Berry, 1802, 5 E. C. S.

hypogea. 372.

fruticosa. 117. C F. vsang. li China, &c. Before 1791. H. D. R.&C.S. D
T, Sakilli-icainpa.13 Ceylon, &c. Dr. John, 1SS90. 5 E. C. S.

LUPINUS.

varius. Cape of G. H. 5 E. C. S.
CAR. POPOOQN. T. Ennf;a India. Captain Dickinson. 5 Tw. R.&C.S- C-
monospermum, R. India. Indigenous. 0 Tw. c. a. M
pruricas, R. Travancore. Dr. A. Berry, J806. 1, Tw. i~< *.
atropurpureum, R. Bengal. 5 Tw. R.&C.S. I
niveum, R. Contagong. Mr. J. R. IBID. 5 Tw. R.S. C
obovatum, R. Silhct. Mr. M. R. Smith, 1810. 5 Tw. R.S. C
imbricatum, R. Chktagong. Mr. J. II. 1811. rjTw.' C.S.

PHASEOLUS. 17

1. Thining. 5 Tw. R.&C.S. C
vulgaris. E. ^ima hean. IS Uncertain. Before 1794. 5 Tw. C.S. C
annatus. B. Bun-beirbxtee.19 lirn^al. 1794. 5 Tw. C.S. C
alatus. B. Gorn-mooj. Hindoi.ataji. Dr. Vi, Hunter, * 5 Tw. C.S. C
sublobatus, R. India. flr. B. Eieyne, 1800>* 5 Tw. IX S, C
calcaratus, R. Chitt:tgong. Mr. Moddero, 1803. 5 Tw. C.S. C
dolichoides, R. Ch. Cham-ioe-to. China. Sir. Merr, 1809. 5 Tw. R. B. D
maximus, R. 5 Tw. O.S.

PHASEOLUS. 17

1 S. Krisitnln Goan^n, and Ructiko, (lie seed. 2 Ranga GJoudia, and RKUf, the
Cfi. Lin-tin. 3 AUd white ilow 5 S Shuna. T. Shant
C Henna. 6 T. Seri-galli-glie. 7 T. Potu-galli-ghee Lsa * fl 8. Peeyou
%9 T. Alta-galli^hcflltsa. 10 Oo^a i: differ from 11 M M II. % B Ki
1^J U. Minmg-pUuilei*. 19 Siyluskntberff Schrsber.' Pedda-galli-gb
f'fujj'a ;Hiirk,niee, &c. T. Doola-g.ionda. jj .\n excellent bean. 16 H. M. S.
7. Ofttese Phaseoli, notleatban eie< for their W vis. 1, 5 JO 18 Several varieties, 19 T. Baral

PHASEOLUS. 17

generally cnllivateel
This may.^ic reckor^d the best ladftm substitute for benu.

That led in G. alijana Schrank Bot Mon. 1823 in G. andyloides L. in Wright's Herb. rightly drawn 1859

Protalaria stipitata, Wall. (Vase L) Roma 1827. Flou. An.
- cuspidata, Wall. (Vase L) Roma 1827. Flou. An.
- muricata, Wall. (Vase L) Roma 1827. Flou. An.
- rugulosa, Wall. (Vase L) Roma 1827. Flou. An.
- serena, Wall. (Vase L) Roma 1827. Flou. An.
- speciosa, Wall. (Vase L) Roma 1827. Flou. An.
- muricata, Wall. (Vase L) Roma 1827. Flou. An.
- muricata, Wall. (Vase L) Roma 1827. Flou. An.
- muricata, Wall. (Vase L) Roma 1827. Flou. An.
- muricata, Wall. (Vase L) Roma 1827. Flou. An.

... 1827. Flou. An. ...
... 1827. Flou. An. ...
... 1827. Flou. An. ...
... 1827. Flou. An. ...
... 1827. Flou. An. ...
... 1827. Flou. An. ...

T<t>£i^ig^

... 1827. Flou. An. ...
... 1827. Flou. An. ...
... 1827. Flou. An. ...
... 1827. Flou. An. ...

... 1827. Flou. An. ...
... 1827. Flou. An. ...
... 1827. Flou. An. ...

... 1827. Flou. An. ...
... 1827. Flou. An. ...

... 1827. Flou. An. ...
... 1827. Flou. An. ...

... 1827. Flou. An. ...
... 1827. Flou. An. ...

... 1827. Flou. An. ...
... 1827. Flou. An. ...

... 1827. Flou. An. ...
... 1827. Flou. An. ...

... 1827. Flou. An. ...
... 1827. Flou. An. ...

... 1827. Flou. An. ...
... 1827. Flou. An. ...

... 1827. Flou. An. ...
... 1827. Flou. An. ...

£~+JL& tJLJL u~fv****; tJtv~i*. uLfr~. <fr-&t± X^su

^M**

... 1827. Flou. An. ...
... 1827. Flou. An. ...
... 1827. Flou. An. ...
... 1827. Flou. An. ...

*1** A

... 1827. Flou. An. ...
... 1827. Flou. An. ...
... 1827. Flou. An. ...

Phaccolus (part)

- *lunatus* Linn? Mahomed Lalic April 24, 1834. Flawed by Feb 27
 same year. I think it is this species; it agrees well with Decond's
 character (Prod. 2. p. 393). Prod. is very deficient in his Fl. Ind.
 3. 286 as to his plant. This & Mart. Beng. says status loc. is
 uncertain. Decond says Bengal. - I can only determine the
 plant when the fruit is produced. -

- *prostratoides* Willd & Des. Prod 1. p. 244. I should take this to
 be our plant to be *P. semicretus* L. if the leaves were
 not much narrowed & charted in cross. This is what the
 authors quote) have joint out. In all these respects
 the color of the flowers etc. and plant resembles the
 figure in Jacq. Ind. Bot Tab. 558 and Willd. Ill. p. 301.
 The color of the flowers dark brown. I am not sure that
 the seeds will be oval, as yet they are anisop and look
 subcylindric. Moos. Seed from Java 10th Aug 1834. Fl.
 May 1837 (and no doubt before also). The fl. in our seeds
 is wrong, or else the name *Cost. venosum* wrong.
 The leaves have large peltate glandular dots - not
 many, but rather large; they have a tendency to
 be a little serrate. I don't know in what respect
 %o, l & h rather different" as W. Allen. **V**
P. 2-creatus (L. c. 245).

Crotalaria

incana Lam. (L. Desf. p. 159) Dec. Prodr. 2. 132. Jacq. obs. 14. p. 4. 282 | o/ft.
 that the undersurface of the plant means; *#; Bot. Mag. v. 377 agreeing with the
 name the stipules are very large, subovate, the leaves almost sessile, very
 glaucous, below serrated - obscurely, nearly round, retuse or pubescent, with
 a few hairs along the nerves below; calyx glaucous with a few hairs
 margin of the fulcra corolla very unequal. The plant with long
 spread, spreading, soft hairs. Anthers very heavy. Leaves tend to
 glaucous - In the Prodr. Reg. it is stated that the Rev. Mr. W.
 Herbert had the plant from the E. Ind. - Wright & Arn. properly
 remark (Prodr. 1. p. 180) that the spec. is only cult. in Indig; and
 that *C. affinis* Dec. l.c. from the Maurit. is probably the same
 spec. as *C. incana*. What is *C. cubensis* Dec. l.c. p. 131 (*C. tertia*
Lagaria var. *Wald*)? Bourc. Bot. Gard. Paris. *Guertel* 1 had
 1835 n. 62. ff. ~~from~~ to April 1837. -

fulva Prodr. Ind. 3. p. 206. *Wald* & Arn. Prodr. 1. p. 185. - This is very disagreeable
 smelling uniform stipules! - long glanded & fragrant.
 - *madurensis* Willd. l.c. p. 159. This hangs on very close together on the pedicel
 is different, is also especially distinguished. The stipules (the young)
 called *lyopodites*. See p. 157.

pubescens Prodr. - First seen on the 20 Aug 1835. f. & Arn.
 How? beautifully end of Prodr 1834. See Willd.

grandis Willd. See *C. longipes* Willd. Arn. Prodr. 1. p. 183? - See
 Willd. - ~~Wright & Arn. Prodr. 1. p. 183? - See~~
fulva - 1826. - I thought this former *C. madurensis*
 Willd. Arn. but it is no doubt being see p. 157.

cornuta (Diard's list). *Prodr.* *C. Savata* Willd. Arn. Prodr. 1.
 p. 194. - Mons. Desf. *Lava* March 1835. H. Apoc. Fruit ripe
 in May.

labriformis Prodr. Ind. 3. p. 263. *Deland* Prodr. 2. 128. *Desf.* *Repos.* 9. 11. 578.
 [undoubtedly young] *Long.* *Lyd.* 3p. *Wald* & Arn. Prodr. 1. p. 185. - This
 had the plant from Guayana by which, by *Long.* *Desf.* - *Desf.* 1835
 flowering March 5. year (probably from the hills) -

uncinella Lam. *Cyl.* 2. 200. *Deland* l.c. p. 133. *Long.* *Lyd.* 2. p.
 p. 239 *Boj.* *Hort. Maur.* p. 88. *Mons. Richard* [Bourc.]
Tour. *Desf.* 1837. H. January 10 1839. (*Chuffex* *Bojers* l.c. -
 ① of *Deland* l.c.)

Amorpha Linn. Leguminosae
— *pubescens* L. Mill. Syst. t. 27. Sub. Præd. 2. p. 256. Bot. Reg. 5. n. 427. *pubescens* (L.) Link.
Herb. Borng. p. 574. Rhod. & Arab. p. 2. — *pubescens* L. by J. B. Smith
New party end of March & in April 1828.

Erythraea cant. from p. 158.
— *pubescens* - This with *Butea ligata* - *Loisanderia madag.* full
fruit - April 1828 (near than usually). The last mentioned
loaded with hundreds of berries in bag. The season being
then extremely dry.

Butea, sericophylla Walf. Cat. Kb. n. 5440? *Permat*
25 July 1827. *Abies* ? Leaves underneath
as well as all young parts velvety, 3 pairs, stipules
horizontal falcate. - *Pithecia* & *Schlegelia*?

Schlegelia cant. from p. 158
— *pubescens* Rarb. Ind. 3. p. 233. *Wald. Ind. 1. p. 266. Dalb. ? hirsuta* Grah.
in *Nall. Catal. n. 5877. Medysarum* & *horridum* Herb. Kam. ex *Nall. Cat. 6. c.*
et *Hamell. Cat. n. 1691* (con ? *gonensis*) *epilus*. certe *hna*, *Muller Rhed.*
Mal. p. 73 t. 40 *Prope* *cham* *Phacelis alaba* (*Indica*) *arbor*, *validifolia*
acutis *hirsuta* *superior* oc. *Pluk. Manag. p. 295 940* *Amerimnum* *horridum*
Desmet. Clav. in N. Mal. p. 9. et 34. *Singap.* *Marbaha*. *della* *gogis*
in fruit 24 Aug 1829. - (*supra* *memorata* *Rhedie* *plumtam*
nisi *Hamelloni* *et* *Desmeti* *nullibi* *citatum* *reperi*).

[Faint, mostly illegible handwritten text, possibly bleed-through from the reverse side of the page.]

Md A

1

[A small, distinct block of handwritten text, possibly a signature or a specific note.]

| Number | Name | Origin | Author | Year | Notes |
|--------|-----------------------------|---------|-------------------|------|-------|
| 10 | Jin. | America | Mr. W. Krrr, ISM. | 1801 | |
| 11 | HukJuit--liini.Ji | India | Mr. H. Hamilton. | 1801 | |
| 12 | H. Hufri-M. 1 | India | | 1801 | |
| 13 | MdKJui, 1..... | India | | 1801 | |
| 14 | Nih r.....it! | India | | 1801 | |
| 15 | Up * 11. Jvil-iwn. | India | | 1801 | |
| 16 | Ijthia.lt | India | | 1801 | |
| 17 | UuillIEES | India | | 1801 | |
| 18 | S.Slin... | India | | 1801 | |
| 19 | Bn-9oin.il | India | | 1801 | |
| 20 | Axinujii. | India | | 1801 | |
| 21 | Bad | India | | 1801 | |
| 22 | M' M-B 'niitc, IBM- | India | | 1801 | |
| 23 | ISrb'cel't. | India | | 1801 | |
| 24 | C. r.itnpticl. IBM. | India | | 1801 | |
| 25 | kl. N-JLi-Buindil. 1805, | India | | 1805 | |
| 26 | llwlln. | India | | 1805 | |
| 27 | Gbdi-chiLur | India | | 1805 | |
| 28 | B. liunur k | India | | 1805 | |
| 29 | mini. | India | | 1805 | |
| 30 | (VinuiMirle) | India | | 1805 | |
| 31 | W. jjiilt> | India | | 1805 | |
| 32 | SUKL | India | | 1805 | |
| 33 | Mmbiiiv, jilnHie. | India | | 1805 | |
| 34 | Indictanui. | India | | 1805 | |
| 35 | llullivd.s.r A. Ho me, 1S12 | India | | 1812 | |
| 36 | Bnie, inl- | India | | 1812 | |
| 37 | Kon.C. nrpTillf, M7. | India | | 1817 | |
| 38 | W. Lacklina. Em. IBS | India | | 1817 | |

1»&
*M

4132

| Genus/Species | Origin/Collector | Location | Notes | S | T | Tw | O | R.&C.S. | C.S. |
|---|---|---|---|-----|----|----|---|---------|------|
| <i>heterophylla</i>
<i>erecta</i>
PISUM.
<i>ativum, majus</i>
<i>virida.</i> | Lam E. 2. 57 | Mauritius.
America, | M. Cere, 1810. | 7/2 | E. | | | R.&C.S. | C.S. |
| 3LATHYRUS.
<i>Ailiaca.</i>
<i>albul.</i>
<i>ealivus.</i>
<i>ttngitanix</i>
<i>obovatus.</i>
<i>palustris.</i> | B. <i>Chuna.i</i>
E. Kiiesarec. | Bengal,
Europe,
Ben al. | Accident.
Comigny. | © | D. | | | D.S. | D.S. |
| VICIA.
<i>ativa.</i>
<i>Faba, minor.</i>
ERVUM.
<i>hirsniuiu.</i>
IU Kit.
<i>Len.</i>
<i>arietinum.</i>
CYTISUS.
<i>Cajan.</i>
<i>hirsutus.</i>
<i>parpureus.</i>
<i>nigricans.</i>
<i>Laburnum.</i> | H. Ankuri.5
H. H. bean.
B. Mussoor.
B. Mussoor.
B. Chai
ai
E. & H. <i>Uiut.k</i> | Bengal.
Napaul.
Bengal.
Bengal,
India. | Indigenous.
g
V. Bbke Esq. 1811.
Indigenous.
Indigenous. | © | D. | | | D.S. | D.S. |
| KOFILNIA.
<i>enndida, R.</i>
<i>uberosa, R.</i>
<i>frulicosa, R.</i>
<i>ractrtrosa, R.</i>
<i>macrophylla, R.</i> | fi. Balas-mundulec.
R. <i>Jeypur</i> this in bluf 1819
H. C. 1803. | Bengal.
Beitiraj,
Coromandel.
Bengal. | Dr W. Carey, 1797.
Pr. W. Carey, 1799.
C. Boddam, Esq. 1803. | 7/2 | E. | | | C.S. | C.S. |
| COLUTEA.
<i>arhpreitens.</i>
<i>frutescens, R.</i>
CONILLA A. 9
<i>sirinea.</i>
LI (NOMENE.
<i>grandiflora, while & reti.</i>
E. Baka.10
S. JiiytiD'ee.U | | Europe.
Cape. | W. Hamilton, Esq.
1799. | 7/2 | E. | | | C.S. | C.S. |
| <i>jiimilosa, R.</i>
<i>ilndosa.</i>
<i>cannnbina. 14</i>
<i>procumbens, R.</i>
<i>uliginaja, R.</i>
<i>Pseudo-acacia.</i>
<i>ispida.</i>
LEMINGIA.
<i>procumbens, R.</i>
<i>nana, R.</i>
<i>congesta, R.</i>
<i>stricta, R.</i>
<i>seminalata, R.</i>
<i>lineata, 15</i>
<i>prostrata, R.</i>
SMEZIA.
<i>sensitiva.</i>
<i>aspera, R.</i>
HEDYSARUM.
<i>Alung.</i>
<i>angulatum.</i>
<i>nilit</i>
<i>finale.</i>
<i>ocurabens, R.</i>
<i>gramineum.</i>
<i>buplearifolium.</i>
<i>styracifolium.</i>
<i>glumaceum.</i>
<i>triquetrum.</i>
<i>alatum, R.</i>
<i>agangiticum.</i> | T. Yerra-jeelooga.12
B. Shola.13
B. Dhuncha.
T. Manchi-jeelooga.
JT. America.
Amertea.
H. T. 'p u
B. Buni-S. ilp
T. Guiddu.
E. Vala-kashina.16
JJ. Bhat-Sfc
T. Amara.
B. Pan-luta.18
H. Allouria.
H. Kusrun.
H. & B. Shalpani.19 | India.
India.
Coromandel.
Bengal.
India.
Bengal.
JT. America.
Amertea.
Sewalick mts.
Hindoostan.
Delta of the Ganges.
Circars.
Napaul.
Coromandel.
China.
Bengal.
India. | Indiifpnous.
Indigenous.
Nalla-mandu, 180E.
Indigenous.
Before 1794.
Indigenous.
Dr. V. Carev, 1806.
IV. w, Carev, 1807.
Accident.
Captain Hardwicke.
Mr. Meyne, 1796.
1794.
Dr. F. Buchanan, 1801.
Dr. Klein, 1800.
Mr. Kerr, 1805,
Indigenous. | 7/2 | E. | | | C.S. | C.S. |
| <i>1, Leaves simple,</i>
<i>Alung.</i>
<i>angulatum.</i>
<i>nilit</i>
<i>finale.</i>
<i>ocurabens, R.</i>
<i>gramineum.</i>
<i>buplearifolium.</i>
<i>styracifolium.</i>
<i>glumaceum.</i>
<i>triquetrum.</i>
<i>alatum, R.</i>
<i>agangiticum.</i> | 1 Or Marrow-fat.
S IT. Jhu^
S. Vukn. H-lfc
I. 4B, Juy<4pc, or Jainti
J4 Coronilla, WilW
Bu joali. | Ilindoostaa.
India.
Colonel Hardwicke, 1810. K. E.
Indigenous.
H. B.
Coromandel. 1P00.
Gardners, 1797.
Indigenous.
Nalla-mandu, 1803.
Nalla-mandu, 1802.
Before
"li'l Hardwicke, 180]. b E-
Indigenous. | Hardwicke, 1810. K. E.
H. B.
R.&C.S.
C.S.
R.>C
R.&C.S.
C.S.
R.&C.S.
C.S.
R.&C.S.
C.S.
R.&C.S.
C.S.
R.&C.S.
C.S.
R.&C.S.
C.S. | 7/2 | D. | | | C.S. | C.S. |
| <i>2 Or field pea.</i>
S. S. Arbukee. T. Kusrun.
3 Or ratna pea.
4 Or Bora calia
5 Or S. Chanda
6 Or S. Chanda
7 Or S. Chanda
8 Or S. Chanda
9 See <i>Aschynomene.</i>
10 Or Bora
11 Yellow and purple flowered
12 B. Kathi
13 Or Bora
14 Or Bora
15 Or Bora
16 H. Oda-breeml.
17 b. Yasa, or lavusa. | | | | | | | | | |

rms*HA»

Samolus W. Gleason 1879 Fl. C.
- *...* 1822 Fl. C.

Lathyrus caruitor W. Gleason 1822 Fl. C.
- *annuus* 1822
- *stipularis* Linn. P. Thomson 1835 Fl. C. (Fl. C.
1829! 7. - Hall. Herb. N. (I know not how to)

Vicia villosa Willd. W. Gleason 1825 Fl. C. 46
- *hispida* W. Gleason 1879 Fl. C.
- *glaberrima* - - - - - C
- *Michauxii* - - - - - H
- *pinnatifida* - - - - - C
- *bicolor* - - - - -
- *hybrida* - - - - - H
- *torrida* - - - - - C
- *Evilica* - - - - -
- *monantha* - - - - - 1821 H
- *humifolia* - - - - - 1870 -
- *virginiana* Lindl. J. Pursh 1822 - C

Lepidoptera annua W. Gleason 1821 Fl. C.

Glycyrrhiza erlenata W. Gleason 1825 Fl. C. 47. p. 2154. Dist.
Pachonia grandiflora (Pursh) W. Gleason! See in
in

Dalea alopecuroides Pursh 1825 Fl. C. 46

Urtica retrofracta Mill. Tinctorum 1827 Fl. C. 47. p. 2154. Dist.
- *...* 1825

manostachya Mill. 1827
- *floribunda* Wall. *Prosopis glandulosa* L. *hemisphaerica* Mill. pro *Gonidia* (at)
hamosa Ross. Fl. Ind. 3. 267 et in pict. sed nulli mihi apparuit magis
legumina *arabidolus* sens. - Durum 1827 Febr 25. Fl. C. Oct 7/1827

formica 1827

diphylla 1827

...
...
...
...
...
...

40
Scaphium purpureum Arabes L. Taylor 1870 P. F. & C.

Asynonema pumila Thomson & Lyell 1820 F. & C.
— *egyptiacum* Minckley C. F. & 1859 --

Orontium scorpioides N. G. Copland 1879 - F. & C.
— *orbiculatum* --

Cuscuta glauca B. G. Copland 1879 F. & C.
— *lanceolata* Copl. Linn. 1812
— *indica* F. & C. Major Wood Dec 1838 Pl. 28 Ind. / y. --

Calceola indica Carl. Hausskn. 1821 F. & C.
— *bracteata* B. G. Copland 1871 --
— *halimifolia* Carl. Hausskn. 1821 --

Hippocrepis multicaulis W. G. Copland 1871 F. & C.

Asynonema pumila Thomson & Lyell 1820 F. & C.
— *egyptiacum* Minckley C. F. & 1859 --
B

Conovalia glabrata Desv. *Dalzielia* Jacq. Rarb. Ind 3. 300 et in ped. oppos!
 Brea. Maraca Mhu Mal. 8. 85 L. 44 surgen long. each of the
 got from Capt. Graham on my calling at Guatpaca. They were
 some time after my return to the garden - towards end of
 April - and began blooming about 14 July. Capt. G. represents
 this *Conovalia* to be better than any he has ever before
 met probably his ^{5531.6} *Conovalia glabrata* *Dalzielia* sp. *herb. Mar.*
Guatpaca, Lk. *Chiffonjeaux* herb. -

virosa Nutt & Arnott Prud. Finas. R. 1. p. 253. *Dalzielia* Rarb. Ind 3. 301.
 (Also under *Dalzielia* in the obs. on the same page? at S.
 Males. ^{5531.6} Arthur 29 June 1835. Reading flow? July 26 1836.
 This is perhaps only *D. rotundifolia* (*Conovalia*) of which
D. obtusata Rarb. Ind 3. 303 is probably only a variety (namely
Dalzielia *C. obtusata* Prud. 2. 404. - I cannot say
 Mr. M. Arthur's tree is the *Conovalia* I think I
 have referred it to. Its flow. are rather smaller
 than those in Rarb. the drawing of *D. virosa*
 (suppl. vol 5. t. 137), and the leaves are perfectly
 round-obovate.

obtusata Bicond. l. c. *Dal. rotundifolia*. Voll & Rarb. Ind 3. 302.
 Rarb. has no drawing of this (unless *D. obtusata* it
 be true as a variety - which however the slenderest
 legumen seems to fit ^{^ j} but greater *Rhodes* ~~is~~
 figure of *Rhodes* *legum.* *herb. Mar.* 8. 83 t. 43. The leaves
 of our plant though obtuse are by no means round-
 obtuse - being they are better with Rarb. *D.*
virosa at least with *Rhodes* *legum.* *herb. Mar.*
maraca l. c. p. 47 t. 43. Our plant was introduced
 many years ago (i. /r>>>~'4). Legum. oblong
 unilobed, imbricate-pointed, dorsal 3-ribbed, seeds gray.
 At *Dalzielia* (*Conovalia*) *multiplicata* ~~is~~ *herb. Mar.*
 may perhaps after all be this species. Its flow. large, beautiful,
 lilac, ^{^ v < / > W < ^ fv*yr+~*'~ **% / * > * ...}

No. 157
 Bot. Acad. Prud.
 1836

Pueraria tuberosa Del. Wright & Arn. Hudson Bot.

Seprosia cont. from Pag. 165

— *fruticosa* Del. Prodr. 2. p. 249. Robinson, Rarb. Ind. 3. p. 328

— *ferruginea* Wall. Robinson Rarb. C. C. p. 329. —

now *Pongamia ferruginea* Griseb. (var. ?) Cat. N° 5685

— *paniculata* Wall. Robinson Rarb. Ind. pict. (non alibi invenitur).

Urena cont. p. 165

— *hemosa* Wall. Cat. N° 5684. Prodr. 1. p. 222. Urey, Pongamia

dioides Griseb. — Wall. Cat. N° 5683. Robinson Rarb. C. C. p. 329.

hemosa Rarb. Ind. 3. p. 367

DIADELPHIA DECANDRIA

| Species Name | Origin/Collector | Year/Reference | Classification | Notes |
|----------------------------|------------------|--------------------------|----------------|-------|
| <i>collinum, R.</i> | Circars. | Nalla-mandu, 1802. | b E. | |
| <i>latifolia</i> | Hindoostan. | Colonel Hardwicke, 1801. | b E. | |
| | India. | Before 1794. | b E. | |
| | Bengal. | Dr. W. Carey, 1801. | 2 E. | |
| <i>Hum, R.</i> | Bengal. | Dr. F. Buchanan, | Georg E. | |
| <i>ram.</i> | Bengal. | | | |
| <i>trilionb.</i> | Bengal. | | | |
| <i>i-Leavti t-onjugal.</i> | Bengal. | | | |
| <i>diphyllum.</i> | India. | Indigenous. | H. C. | |
| <i>Leaves ternate.</i> | India. | Indigenous. | 2 C. | |
| <i>trilobum.</i> | Bengal. | Dr. W. Carey. | 2 C. | |
| <i>reptans, R.</i> | India. | Indigenous. | 2 D. | |
| <i>lyopodioides.</i> | Bengal. | Dr. W. Carey. | 2 D. | |
| <i>hamosum, R.</i> | Cawnpore. | Colonel Hardwicke, 1802. | 2 D. | |
| <i>alopeuroides, R.</i> | Bengal. | | | |
| <i>auriculatum, R.</i> | Bengal. | 1811. | b E. | |
| <i>orbiculatum, R.</i> | Silhet. | | b D. | |
| <i>viscidum.</i> | Bengal. | 1802 | b E. | |
| <i>diffusum, R.</i> | Cawnpore. | | 2 D. | |
| <i>recurvatum, R.</i> | Silhet. | | 2 E. | |
| <i>divergens, R.</i> | Bootian. | | | |
| <i>purpureum, R.</i> | Bengal. | | | |
| <i>cephalotes, R.</i> | India. | Before 1805. | b E. | |
| <i>pulehellum.</i> | N. America. | H. C. 1805. | b E. | |
| <i>canescens.</i> | America. | Mr. W. Lockhead, 1795. | 2 D. | |
| <i>paniculatum.</i> | Moluccas. | Cap | b T. | |
| <i>patens, R.</i> | N. Circars. | | | |
| <i>tuberosum, R.</i> | America. | J. F. Bickel, 1801. | H. E. | |
| <i>sp. nova.</i> | Napaul. | Mr. M. R. Smith, 1811. | b E. | |
| <i>jttOceum.</i> | Silhet. | Colonel Hardwicke, 1811. | b E. | |
| <i>gyroides, R.</i> | Hindoostan. | | | |
| <i>rhom.</i> | India. | Indigenous. | 2 E. | |
| <i>ifoliura, R.</i> | Chittagong. | Mr. Maddern, 1801. | 2 D. | |
| <i>pictum.</i> | Europe. | Sr. A. Hume, 1812. | b E. | |
| <i>crinitum.</i> | Coromandel. | B. Heyne, Esq. 1808. | 2 A. | |
| <i>coronarium.</i> | India. | Indigenous. | H. D. | |
| <i>rennoides.</i> | India. | | | |
| <i>lagenarium, R.</i> | India. | | | |
| <i>Neli-tali, R.</i> | India. | | | |
| INDIGOPERA: | | | | |
| <i>limfolia, R.</i> | India. | Indigenous. | 2 C. | |
| <i>ait.</i> | Coromandel. | Dr. F. Buchanan. | 2 D. | |
| <i>glandulosa.</i> | Nalla-mandu. | | b E. | |
| <i>argentea.</i> | India. | Dr. F. Buchanan, | 2 D. | |
| <i>uniflora.</i> | Mysore. | Dr. F. Buchanan, 1800. | 2 E. | |
| <i>fragrans.</i> | Coromandel. | | 2 C. | |
| <i>conocophylla.</i> | India. | H. Russell, Esq. | Georg E. | |
| <i>hirsuta.</i> | India. | Dr. Klein. | 2 E. | |
| <i>viscosa, 5.</i> | Coromandel. | Dr. Rottler. | b E. | |
| <i>caerulea, R.</i> | Circars. | 1794. | b E. | |
| <i>Aul.</i> | Circars. | 1810. | b E. | |
| <i>inctoria.</i> | India. | Indigenous. | b E. | |
| <i>elliptici, it.</i> | Bengal. | C. Boddam, Esq. 1803. | b E. | |
| <i>atropur urea.</i> | Napaul. | Dr. F. Buchanan, | S. T. | |
| <i>pulch. Itn, R.</i> | Coromandel. | Colonel Hardwicke. | S. T. | |
| <i>arborea.</i> | Sirinagar. | Dr. F. Buchanan, 1802. | b E. | |
| <i>virgata, R.</i> | Napaul. | Mr. Peter Julian, 1809. | S. T. | |
| <i>purpurea, 3, R.</i> | Coromandel. | Mr. G. Roxburgh, 1808. | b E. | |
| <i>violacea, It.</i> | Hardwar. | Mr. G. Roxburgh, 1808. | b E. | |
| <i>Sp. iititlctrmncil.</i> | Cuba. | Ham | b E. | |
| <i>uncinata, R.</i> | Pegu. | | | |
| GALEGA. | | | | |
| <i>pentaphylla, R.</i> | Mysore. | B. Heyne Esq. | b E. | |
| <i>Heyniana, R.</i> | India. | ji. Heyne, Esq. 1801. | b D. | |
| <i>incana.</i> | India. | Indigenous. | 2 D. | |
| <i>villosa.</i> | India. | 1790. | | |
| <i>purpurea.</i> | Europe. | Dr. P. Russell, 1801. | 2 D. | |
| <i>officinalis.</i> | Europe. | B. Heyne, Esq. 1802. | 2 D. | |
| <i>laucifolia, R.</i> | Mysore. | Dr. F. Buchanan. | 2 D. | |
| <i>inctoria.</i> | Circars. | Nalla-mandu, 1801. | 2 E. | |
| <i>difusa, R.</i> | | Dr. Jacquin, 1805. | | |
| <i>ochroleuca.</i> | | | | |
| ASTRAGALUS. | | | | |
| <i>hamosa.</i> | Pezia, &c. | General Malcolm, 1801. | | |
| <i>carolinianus.</i> | N. America. | W. Hamilton, Esq. | | |
| <i>Sp. uncertain.</i> | N. America. | W. Hamilton, Esq. 1802. | | |

1 S. Prishnipurnee. H. Goluk-chakalee.
 M. 9. t. 18. Aechynomene, L. 5 La Marek.

6S. NittLec. »» Neclee. 3 Echinomene, L. 5 4 H. 7 Sitrp-punkha.

DIADEIPHIA DECANDRIA

PSORALEA

corylifolia.

pinnata.

apln Ma.

TRIFOLIUM

idicum.

officinal?.

rt*pen>.

(initeuse.

varium.

stellatm.

angusli folium.

alexandrinum.

cerulium.

OTUS.

^Mtraeonolobus.

TRIGONELLA

Foenum-graecum.

cointcuhia.

MEDICAGO

tativa.

In pul ina.

polymorpha.5

lappacea.

1 T. Kour-gestum.

kaUca. Prikka.

II. & B. Hakooct.1

B. Bun-methhee.2

II. Ban-pj'ng.

White or Dutch clover.

Honey suckle clover'.

Hop Trefoil.

Star-headed trefoil

Narrow-leaved Tre-

[foil.Egypt.

Germany.

[lands.

Cape verd Is-

Europe.

B. Methce-shak.3

B. Piring.4

India.

India.

England.

B«wpe7

Duab &:c.

Beng&l.

2 H. M. 9. t. 40.

5 Two varieties.

Inrl.i.

iiwlJa.

Bengal, &c.

S. of Europe.

Britain.

Europe.

Europe.

Europe.

Europe.

Germany.

[lands.

Cape verd Is-

Europe.

India.

India.

England.

B«wpe7

Duab &:c.

Beng&l.

2 H. M. 9. t. 40.

5 Two varieties.

Indigenous.

Cape of G. H. 1799.

C% eo£G.U.1799.

Indigonous.

S. of Europe.

Britain.

Europe.

Europe.

Europe.

Europe.

Germany.

[lands.

Cape verd Is-

Europe.

Indigonous.

Before 17S4.

Europe.

Europe.

Europe.

Europe.

Europe.

Europe.

Europe.

© E.

h E.

h E.

© E.

© E.

© E.

© E.

© E.

© E.

© E.

© E.

© E.

© E.

© E.

© E.

© E.

© E.

© E.

© E.

© E.

© E.

© E.

R.&C.S. C.S.

D. 3. H. 3.

D. S. D. S.

D. S. D. S.

D. S. » S.

B. S. D. S.

D. S. D. S.

D. S. D. S.

D. S. D. S.

D. S. D. S.

D. S. D. S.

D. S. D. S.

D. S. D. S.

D. S. D. S.

D. S. D. S.

D. S. D. S.

D. S. D. S.

D. S. D. S.

D. S. D. S.

D. S. D. S.

D. S. D. S.

D. S. D. S.

D. S. D. S.

S^IetJuka.

4S. tun-

Ashagalus boissii N. Gleason 1879 Fl. C.
 - *pentaglottis* - #
 - *hirsutus* From Shouster (Chiriqui) 1821 - #
 - *fulvulus* Carl. Hausskn. 1819 Fl. #
 - *hirsutus* W. Kuntz 1825 Fl. #
 - *alpinalis* Kunze in B. M. 50. 2380. Nival 1821 in W. Fl. R. p. 2
 - *gigas* N. Gleason 1879
 - *Cephalochrys* A W. Kuntz 1825 - Fl. #

Strophia palustris N. Gleason 1821 Fl. #

Melilotus parviflorus Port. Jacq. Geneva 1825 Fl. #
 - *angulosus* - Carl. 1819 - C
 - *salicina* - - - 1821 - #
 - *caeruleus* - - - - -
 - *indicus* - - - - -
 - *mephenesii* - - - 1819 - C
 - *ovata* - - - - -
 - *narrowaleya* - - - Duby - - R
 - *hardeana* - - - Carl. - - -
 - *Pelitzianus* - - - 1821 - C

Lonicera macrantha N. Gleason 1879 Fl. C.
 - *arvensis* - - - Duby - - R
 - *pubescens* W. Kuntz 1825 Fl. #
 - *varians* Carl. Hausskn. 1819 Fl. R.
 - *bracteata* Wall. Nival Hausskn. L. p. 1822 Fl. C.
 - *corniculata* L. *darvensis* Seringe ex Deland. Prod. 2. p. 219 Fl.
 Kunze 1821! as *p. major* var. Del. L. cit. *Lonicera major* Carl. Hausskn. 1819
 vol. 30 n. 20911 *Lonicera* rather as here in - little known. - Carl. Hausskn. 1819
 1857 N: 58 Fl. May 1857 -
 - *corniculata* L. var. *major* var. Hoff. in *Jahrb. bot. 20. 200-219* Lit. *major* Jacq. Smith Eng.
Trigonella esculenta N. Gleason 1879 Fl. C. Vol. 30 n. 1091. Fl. rosea (not red) *esculenta*
 - *pyramidalis* - - - 1821 - - -
 - *indica* Rostk Schmidt. *ind.* 3 p. 309 ut *Notkia trifoliata* Pers.

Galega vulgaris L. Carl. Hausskn. 1819

| | | | |
|------------------------|-----------------|------|-------|
| <i>Splachnum</i> | | | |
| - <i>bracteatum</i> | B. G. Conch. | 1821 | H. H. |
| - <i>respiratum</i> | - | 1819 | - |
| - <i>coarctatum</i> | - | - | - |
| - <i>prosumens</i> | - | - | - |
| - <i>elypsatum</i> | - | 1821 | - |
| - <i>penzylvanicum</i> | - | 1819 | - |
| - <i>nicholsonium</i> | - | - | - |
| - <i>hybridum</i> | - | - | - |
| - <i>elypsos</i> | - | - | - R |
| - <i>herpidium</i> | - | - | - H |
| - <i>pileiforme</i> | - | - | - C |
| - <i>arvense</i> | - | 1821 | - H |
| - <i>ovale</i> | W. Kuntz | 1819 | - |
| - <i>pidium</i> | B. G. Edinburgh | - | - R |

Adiantum Lam. p. 166.
 - *peruvianum* Kunth. Cat. V. 4. Willd. Spec. 3. 1134. Lil. Kew. other ed. 4. p. 323. *Adiantum* Andr. 2. p. 262. *Spring* Syst. 3. p. 297. *Adiantum* Cur. Bot. p. 279.
Adiantum glutinosum Bot. Beechey to No 560. North America. S. G. Parkins. 10 Nov 1823. - *Adiantum* flum. (1828)
 - *Trematocarpus* Lam. Spec. 2. p. 1023. *Mans.* d. Thunberg *Jard*
Des Plantes 1 Mars 1823. -

Adiantum ...
 ...
 ...

C

»t -l« .>

| Mediterranean | 1821 | 1825 | 1829 | 1820 | 1821 | 1819 | 1820 |
|----------------------|------|------|------|------|------|------|------|
| - <i>pentagona</i> | | | | | | | |
| - <i>umbellata</i> | | | | | | | |
| - <i>peruviana</i> | | | | | | | |
| - <i>barbata</i> | | | | | | | |
| - <i>citaria</i> | | | | | | | |
| - <i>marginata</i> | | | | | | | |
| - <i>stipitata</i> | | | | | | | |
| - <i>auriculata</i> | | | | | | | |
| - <i>orbicularis</i> | | | | | | | |
| - <i>pubescens</i> | | | | | | | |
| - <i>umbellata</i> | | | | | | | |
| - <i>umbellata</i> | | | | | | | |
| - <i>imbricata</i> | | | | | | | |
| - <i>umbellata</i> | | | | | | | |
| - <i>apiculata</i> | | | | | | | |
| - <i>thunbergii</i> | | | | | | | |
| - <i>minima</i> | | | | | | | |
| - <i>maurandiae</i> | | | | | | | |
| - <i>negra</i> | | | | | | | |
| - <i>lanceolata</i> | | | | | | | |
| - <i>glaberrima</i> | | | | | | | |
| - <i>granadensis</i> | | | | | | | |

W. Thunberg 1820
 P.B. Liverpool 1821
 - Caput. 1819

- *sativa* Leon Dec. Prodr. 2. 173 Engl. Bot. vol 25. 1799! Purple Lucerne
 at Medech: - Cartmear Capt. Wade of Sept 1834 under the
 name "Rush for horses" at 3. Fl. April 6. 1837. - Les Parle
 Journal p. 197, since it is ment^d that the plant grows wild
 in Pers. Punjab and in Calcutta, and Tazewang in Kinnamoon.
 We have at this moment Lucerne plants in vases (not in
 flower) from England; they have longer leaves than the
 Cartmear plant

17/4

Kennedy Vent.

— *monophylla* Vent. Malm. N° 106! DeCand. Prodr. 2. p. 389. Spreng. Zyt. 3. p. 310. J. Bot. Syst. 2. p. Bot. Cab. 8. p. 750! Lit. Kew. ed. all. 4. p. 299. — *Glycine bipinnulata* ^{as a synonym}

Bot. Mag. 8. N° 263! as *plum halimifolia* Willd. Spec. 3. p. 1067. *Kennedia monophylla* — G. Don.

— *Kennedia monophylla* β *longisaccus* Lenth. in Bot. Rey. 16. N° 1326. — J. H. Kuhn

Nov. 28, 1838 N° 26.

Hypericum ^{petitum B} ~~puberulum~~ Wall. (Young *Hypericum* ~~puberulum~~ Wall.) (China ¹⁸²⁰)
K. & F. about 1820. Ed. #? *carneum* Lk. Cat. # 4820
— *perfoliatum* Wall. Pinang 1823 & W.

Hypericum ^{petitum B} ~~puberulum~~ Walp. Prodr. 1845. *H. petabile* Fenzl. pro. *Himalaya* ~~in~~
Pl. 50. 2375 (but here in the Himalayas) Vesp. *H. malabaricum* ~~in~~ prodr.
Nap. 279 *capitulum* ~~in~~ *del.* about 1825 ~~Himalaya~~.
— *lanceolatum*, Wall. ~~Prodr.~~ 1845.
— *triflorum*, Wall. *Bot. Beechey* 1822 ~~to~~ *Hooker* 1841
— *indicum* ~~Walp.~~ *Walp.* ~~1845~~
— *perforatum* — — —

Amistodolium carneum Wall. In *Hypericum* ~~puberulum~~ *Rey.* An *Amistodolium* *lychnoides*
Spach in *Ann. Soc. Sci. Nat. 2 Serie Tom 5 p. 352 t. 6 fig. B? Kip!*
Hypericum *carneum* Wall. *Bot. Beechey* Cat. # 4820. *Tom* (China sent by
J. Reeves *in* 1820. *H. spirit* nearly the male *year*. (Formerly
called it *Elodea pulchella*, & *Hypericum* *carneum* *tea* *cham*) An
Hypericum *Cochinchinense* *Law.*
— ? *caryophylla* *it* - / ^* nearly *Elodea* *caryophylla*.) Pinang 1823 & W.
It has not yet (Sept 27) *not yet* July 1839.

— ? *prunifolium* Wall. *Hypericum* *prunifolium* Wall. Cat. # 4820. *It has not yet* (July 29).
from *Amisodolium* *East* 6 July 1839.

Thesone
Guayana } *to come here.*
Abome

Paris by *merlee* in *Momod.* *polyand.* *H. & D.* *come here.*

Citrus *angulata* Willd. *Spec.* 3. p. 1426. *Bald* *Prodr.* 1. p. 570. *Spreng.* *Syl.*
3. p. 335. *Padon* *Genl.* *Syl.* 1. p. 596. *Lindell* *angulosus* *Thunberg.*
Agnes 2. p. 110 t. 32. *Ambonia* *ad* *artuoris* *at* *lit.* *maior* *Thunberg.*
Lundström Aug 1839 — *fruit*

CLASSIS XVIII.

POLYADKLP1A DODEGANDRIA.

JTHEOBROMA.X

JVBROHA.J

ICOSANDRU.

CITRUS.

acida, R. 1 var. 2 var. 3 var. 4 var. 5 var. 6 var. 7 var. 8 var. 9 var. medica. 1 var. 2 var. 3 var. Aurantium. decumanus. myrtifoia. inermi3, R.

B. Neboo, &c.4 H.&B. Patee-Neboo.5 Bengal. H.&B. Kagujee-Neboo.6 H.&B. Gora-Neboo.7 Bengal. China-gora-Neboo.8 China. H.&B. Katalml-Neboo.9 Bengal. Rungpore.10 Rungpore. H.&B. Taba-Neboo.11 Bengal. Arabian Lime.12 Arabia. U.&R. Konia-Neboo.11 H.&B. Jc-ff-poon* 13 Digitated Citron. IS Wild Citrons.17 H. & B. Batavi-Neboo.19 Uncertain. Ch. Kum-gunt ina.

Before 1794. Before 178*. Before 1794. J3eliirc 1*9*. Before 1794. 1799. Before 1794. 180 Before 179*. 1135. S. H^JOB*0. Esq. 1799. Mr. W. Kerr, 1811. Mr. M. R. Smith, ibiO. Before 1794. 1791. W. Hamilton, Esq. 1£00. Mr. W. Kerr, 18

S. T. H. S. 7-<) S. T. H. S. 7-8 S. T. H. S. 9-10 S. T. H. S. fl-9 8/K H. S. 11 S. T. H. S. 8 If. T. li. S. li- 12 B. T. U. S. n.s. S. T. U. S. 7-3 S. T. O O S. T. S. T. n. s. c. s. S. T. U. S. 9-11 b E. 4-5 8-9

* POLYANDJUA.

MELALEUCA.

Cajuputi. BURIO. MPELOQUS.23 PEIOTM monogynum. 128. cernuum, It. caudensis.

Mn. Caju-Puti.20 Mn. Caju-PiUi.^1 Mn. Durio.92 Ch. Keem-see-jau

Moluccas, &c. Lieut. M'Kenzie, 1810. Dr. J. Fleming, 1798. Moluccas, &c. vr. EwT, Esq. 1809/ Before 1794. Col. Hardwicke. W. Hamilton, Esq.

T. s. T., T. E. C. S. chinesis E. C. S.

1 See Monadelphia. in strong very whit* fibres, which skinned small oval Lime. ned Lime. 12 A large thick skinned sort from Muscat. A. Lemoo. vong yeum. boo, or Kumla. H. NaruDgee/ H. A" 2.t.17. f.X.

2 See Monadelphia. make good ropes, &c. 3 See Monadelphia. 4 Common Lime. S. Jumbeara, Nic 6 Long small Lime. 7 Thin 9 Large oval, smooth-skinned "spongy-skinned Ltme. U A large, globose, 11 Common Lemon. 16 Ch. He- S. Becj^t^ooraa **\S" S^ oriife^ B. Koinla-nfr. 21 OrCaju-ItiUi. 99 See Polyandna Monogynia.

CLASSIS XIX.

SYNGISNISIA yEQUALIS.

| | | | | | | |
|--|---------------------------|--------------------------------|-----------------------|--------------------------------------|-----------------------|---|
| ARVOPOGOX.
picroides.
SCORIZONERA. | W. Kuntz 1/20 H.H. | Europe. | Dr. Jacquin, 1806. | ⊙ | 3 | |
| hitpanica.
linKttiKiu. | | Eorop*. | 1799. | ⊙ | | |
| SONCIUS. IST. | | Baj-tary. | Dr. W. Can-v, 1808. | ⊙ | | |
| orlxraris.
oleraceux, | R. 156.
lavir.
v.r. | B. Rau-palung.1
T. Ltrinta. | India. | Indigenous. | ⊙ E.
⊙ E. | D. S.
D. S.
H. S.
H. S. |
| fcACTUCA. | | | Accident, | | | |
| imssilicitt, R. | | P. Kaho.2 | Persia.
India. | Before 179*.
Indigenous. | ⊙ E.
⊙ | D. S.
3-4
H. S.
4-5 |
| RRENANTHES. | | | Bengal.
Ben al. | lodkeanns.
D. W. Ciu-, 1812 | H.
⊙ | C. S.
C. S.
H. S.
C. S.
H. S. |
| jicnults, K. A. | | | Clrc ars.
Circars. | | ⊙ E.
⊙ E. | C. S.
C. S.
H. S.
H. S. |
| Httlftla, R. | | | engal.
India. | Indigenous. | H. D.
H. D. | C. S.
C. S.
H. S.
H. S. |
| raremosa, R. | | H. Teak-chama. | | | | |
| Bonchifolia. | | | | | | |
| jiriK-nmbeus, R. | | | | | | |
| LKONTODOW. | | | | | | |
| Paraxacna. | | E. Dandciou. | Europe. | 1807--8. | B. | |
| APARGIA. | | | Kapaul. | Di-.F. Kiechfinan, 1802. | ⊙ E. | C. S. II. S. |
| hnortnea. | | | Europe. | lit. V. Russell, UOJ. | ⊙ | C.S. |
| CREPIS. | | | Candia. | A. 13. LamUerl, Esq. 1802. | | C.S. |
| fidiiii. | | | N. AmciUa. | Accident, | ⊙ | |
| HYOSERIS. | | | Iodii. | | ⊙ E.
⊙ E.
H. E. | C. S.
C. S.
H. S. |
| cretica. | | | Euwipe. | | | C. S.
H. S. |
| litit7t<. | | | Europe. | Accident, 1802. | ⊙ | C. S. |
| vtraJaica. | | | India. | Indigenous. | ⊙ E.
⊙ E.
⊙ E. | D. S.
D. S.
D. S. |
| icnfoRi | | | Kapanl. | Dr. F. Bachaoao, 1802. | ⊙ E.
⊙ E.
⊙ E. | D. S.
D. S.
D. S. |
| Eudivia, | broad-leaved. P. Koohee. | | Bengal. | liHli^cnons,
1799. | H. E.
⊙ E.
⊙ D. | D. S.
D. S.
D. S.
H. S.
H. S. |
| BCOCYMUS. | curled. | | Europe. | Dr. E. Bucliannn.
Accident, 180S. | ⊙ E.
⊙ E.
⊙ E. | D. S.
D. S.
D. S. |
| maculats. | | | England. | Mr. Snli.bory, 1807, | ⊙ E.
⊙ E. | D. S.
D. S. |
| SERRATULA. | | | Syrica, &c. | | | C. S. |
| nentra, R.3 | | | Europe. | Mr. M'Mabon, 1810. | ⊙ E. | C. S. H. S. |
| cinerea, It. | | | Uncertain. | | ⊙ E. | D. S. H. S. |
| carth. | | | India, &c. | Before 1794. | ⊙ | C. S. H. S. |
| nooides, U. | | | India. | Indigenous. | H. D.
⊙ E. | R.&C.S. C. S.
O |
| CARDDUS. | | | Kapanl. | Dr. F. Bachaoao, 1802. | ⊙ E.
⊙ E.
⊙ E. | D. S.
D. S.
D. S. |
| lanatas, K.5 | | | Bengal. | liHli^cnons,
1799. | H. E.
⊙ E.
⊙ D. | D. S.
D. S.
D. S.
H. S.
H. S. |
| mnrtiiii^. | | | Europe. | Dr. E. Bucliannn.
Accident, 180S. | ⊙ E.
⊙ E.
⊙ E. | D. S.
D. S.
D. S. |
| radic:in&. R. | | | England. | Mr. Snli.bory, 1807, | ⊙ E.
⊙ E. | D. S.
D. S. |
| Janrcfilatu?. | | | Syrica, &c. | | | C. S. |
| tenulfloruz. | | | Europe. | Mr. M'Mabon, 1810. | ⊙ E. | C. S. H. S. |
| svriacus.7 | | | Uncertain. | | ⊙ E. | D. S. H. S. |
| oNopoitnuM. | | | India, &c. | Before 1794. | ⊙ | C. S. H. S. |
| Acarlhiim. | | | India. | Indigenous. | H. D.
⊙ E. | R.&C.S. C. S.
O |
| insiuM. | | | Kapanl. | Dr. F. Bachaoao, 1802. | ⊙ E.
⊙ E.
⊙ E. | D. S.
D. S.
D. S. |
| horridalam. | | | Bengal. | liHli^cnons,
1799. | H. E.
⊙ E.
⊙ D. | D. S.
D. S.
D. S.
H. S.
H. S. |
| CYNARA. | | | Europe. | Dr. E. Bucliannn.
Accident, 180S. | ⊙ E.
⊙ E.
⊙ E. | D. S.
D. S.
D. S. |
| Pcolvnms. | | | England. | Mr. Snli.bory, 1807, | ⊙ E.
⊙ E. | D. S.
D. S. |
| CARTIAMUS. | | | Syrica, &c. | | | C. S. |
| liactoriai. | | | Europe. | Mr. M'Mabon, 1810. | ⊙ E. | C. S. H. S. |
| SIMLA N'HIUS. | | | Uncertain. | | ⊙ E. | D. S. H. S. |
| ii I. | | | India, &c. | Before 1794. | ⊙ | C. S. H. S. |
| oleracea. | | | India. | Indigenous. | H. D.
⊙ E. | R.&C.S. C. S.
O |
| BIDENS. | | | Kapanl. | Dr. F. Bachaoao, 1802. | ⊙ E.
⊙ E.
⊙ E. | D. S.
D. S.
D. S. |
| bipinnata. | | | Bengal. | liHli^cnons,
1799. | H. E.
⊙ E.
⊙ D. | D. S.
D. S.
D. S.
H. S.
H. S. |
| triangula. | | | Europe. | Dr. E. Bucliannn.
Accident, 180S. | ⊙ E.
⊙ E.
⊙ E. | D. S.
D. S.
D. S. |
| CACALTA. | | | England. | Mr. Snli.bory, 1807, | ⊙ E.
⊙ E. | D. S.
D. S. |
| villdEa, H. | | | Syrica, &c. | | | C. S. |
| sonchifnlia. | | | Europe. | Mr. M'Mabon, 1810. | ⊙ E. | C. S. H. S. |

SCokwWilH.

F tiCnicns.Willd

. M. 10. t. 68.

7 Cnicus Willd.

8 11. Kungjr.

4 Conyza, L.
9 H. Kosumbh,

Geopyxis glabra R. & S. Linn. 1824 Fl. H.

Geopyxis capensis R. & S. 1821 Fl. H.

Lappet Ternaeif.

— major Gaertn. bot. Pnyd 6. p. 661. Europe and India high alps. —
 — just. Gled. Bot. Ratisp. 11 Dec 1807. Not at flower. —

Geopyxis sibirica R. & S. Linn. 1819 Fl. H.

— *parviflora* — — 1821 — —

— *montana* — — 1819 Fl. H.
 — *pauciflora* Wall. Capl. Wied. from a Calluna garden (Sweden) 1837 Fl.
 — *pauciflora* Junc. & in Feb. 1835, said almost ripe on the 3rd Feb. kindly
 approaching to *T. rorip* & *T. pauciflora*.

Cymbula excelsa R. & S. Linn. 1819 Fl. H.

— *parviflora* R. & S. Linn. 1819 Fl. C.

— *laeviflora* — — — —

— *longiflora* — — — —

— *longiflora* — — 1821 — N

— *longiflora* — — 1823 — —

Lactuca palmata R. & S. Linn. 1819 Fl. H.

— *quercina* — — — —

— *ultra* — — 1821 — —

— *saligna* — — — —

— *intybalucea* ? W. Penny 1822 — C

— *marginifolia* W. Kuntz 1825 — N

— *exaltata* Griffith. Ludde in *Ward's* Apr. 2 Sept 1837 Fl. H. 18th
 July 1840. *Tromm*? *Pearson*?

Hieracium dichotomum Wall. Bot. Bot. 1813 Fl. H. (Fl. H. 1813)

— *scirrhoides* W. Kuntz 1825 Fl. H. 26

— *puberulum* R. & S. Linn. 1819 Fl. H.

— *puberulum* — — 1821 — D

— *puberulum* — — 1817 — —

— *puberulum* — — 1820 — —

Hieracium bipunctatum R. & S. Linn. 1819 Fl. H.

— *hirta* — — 1821 — —

Hedysarum rhagadiolides R. & S. Linn. 1819 Fl. C.

— *mongolicum* — — — —

— *arenaria* — — 1824 Fl. C.

— *carpata* — — 1819 — —

— *subumbrosum* — — — —

— *mongolicum* — — 1821 — 94

Cestrum paniculatum N.S. Coult. 1879 Fl. H
 - *Carminatum* Michx. ex. plants 1822 Fl. H
 - *intybus* L. Engl. Bot. vol 8 t. 1! Coult. Made from Cashmere B. Lloyd 37 N 37
 flow 15 April same year.
 - *Poliochrous* Wall. ex. plants from Cashmere 1879
~~*Cassia coccinea* Th. Bot. Mag. 1824~~ ~~Fl. H 1825~~

Spergeria aspera B. G. Coult. 1879 Fl. C
 - *hostilis* — — — —
 - *incana* — — — —
 - *crispa* — — — —
 - *canadensis* — — — —
 - *tuberosa* — — — —
 1821 — —

Cassia coccinea Lit. Kew. (Dall.) *Mitil.* ser 3. p. 1727. *Spring.* Sept. 3. p. 427 *Her.*
 - *lyul.* *Difend.* in *Transv.* 6 p. 332 *inter species exclassas*
subgen B Kleinia genus *transstulit.* *Philomenus* *West.* *inter species*
hujus generis ab *Michx.* *andros* *concomites.* *Passan* *Ludwig* *C. H. H.*
 6 *Mich* 1826. *by* *herd* *duckland.* - *her* *and* *flaw*? (31 July 29).

Cassia fasciata *Perabouria* *grouvelas* *Michx.* 1825 Fl. H
 - *parviflora* *B. G. Coult.* 1879 Fl. H
 - *diversiflora* — — — —
 - *brachylobulba* — — — —
 - *Jt-S-A* — — — —
 - *sinuata* — — — —
 - *ovalis* — — — —
 - *^I-W,^* *erecta* — — — —
 - *m* *erecta* — — — —
 - *aspera* — — — —
 - *venosa* — — — —
 - *pubes* — — — —
 - *?* — — — —
 - *longifolia* *Michx.* *(her* *under* *hierac.* *distotem.)*

Halimolobos chlorodes N.S. Coult. 1879 Fl. H

Rhynchospora hirsuta B. G. Coult. 1879 Fl. H
 - *radicata* — — — —
 - *serotina* — — — —
 - *arenaria* — — — —

Salpiglossis barbata N.S. Coult. 1879 Fl. C
 - *albiflora* — — — —
 1821

Pisii Stepanov W. W. Kunt 1825 Fl. G.

~~Andropogon~~

~~Suaeda adhaerens W. W. Kunt 1829 Fl. C.~~

~~Syntherisma glabra W. W. Kunt 1829 Fl. C.
Suaeda adhaerens W. W. Kunt 1829 Fl. C.~~

Suaeda tyrota W. W. Kunt 1829 Fl. C.
- - - - - H.

Suaeda verrucosa W. W. Kunt 1829 Fl. C.

Suaeda stellata W. W. Kunt 1829 Fl. C.
- - - - - H.

Suaeda cuspidata, Kunt. Bot. Tabl. 1/2 28 in fl. + fruct. + ...
- lobulata, Kunt. Bot. Tabl. 1/2 28 in fl. + fruct. + ...

Suaeda contorta, Kunt. Bot. Tabl. 1/2 28 in fl. + fruct. + ...
- moutana, Lamour. Spec. 2 p. 1289. Bot. Tabl. 6 p. 570. Bot. May 3. 1844. Var. a. yonca
Del. Europe the orient. Bot. Tabl. 23 Oct 1829 Fl. 20 July 1840

Carduus lucidas Wall. *Herb. Borac.* 1820 Fl. H.
 — *cardians* Wall. *Herb. Borac.* 1820 Fl. H. C.
 — *leucographus* Holboell 1819 Fl. H.
 — *peruvianus* — — — —
 — *montanus* — — — —
 — *hirsutus* — — — —
 — *maritimus* — — — —
 — *radicans* R. } *Tridax* *cardians* Willd. *Herb. Borac.* 1820 Fl. H. C.
 — *romosa* R. } *Tridax* *cardians* Willd. *Herb. Borac.* 1820 Fl. H. C.

Cirsium oxyacanthum Del. *Prod.* (p. 6. med.) ex *Night* *Cont.* p. 25. *Cirsium oxyacanthum*.
 Wall. *Cat. Fl. H.* N. 290 2/10. *Night* 11 *Herb.* 1836 p. 66. Fl. *cont.* of *prod.* & *Herb.* 1838
 from *Galapagos* hills. (also *Night* 11 *Herb.*)
Cirsium oxyacanthum Holboell 1819 Fl. H.
 — *lanceolatum* — — — — 1821 — R.
 — *longipes* *Salm.* *Herb.* 1821. *Cat. Fl. H.* 1821

Onopordium muricatum Del. *Prod.* (p. 6. med.) ex *Night* *Cont.* p. 25. *Onopordium muricatum*.
 Wall. *Cat. Fl. H.* N. 290 2/10. *Night* 11 *Herb.* 1836 p. 66. Fl. *cont.* of *prod.* & *Herb.* 1838
 from *Galapagos* hills. (also *Night* 11 *Herb.*)
Onopordium muricatum Holboell 1819 Fl. H.
 — *longipes* *Salm.* *Herb.* 1821. *Cat. Fl. H.* 1821

Veronica anthelmintica Moench *Veronica* 1819 Fl. H.
 — *populi-folia* Spreng. *Conyza* Lam. *Veronica* 1819 Fl. H. C.
 1835. Fl. same month. — Is now *Distephanus populi-folius* Cass.
Decand. *Prod.* 5. p. 74
fimbriifera Hoffm. *Veronica* 1819 p. 315 *Veronica* 1819 Fl. H. C.
Veronica fimbriifera Hoffm. *Veronica* 1819 p. 315 *Veronica* 1819 Fl. H. C.
Veronica fimbriifera Hoffm. *Veronica* 1819 p. 315 *Veronica* 1819 Fl. H. C.
Veronica fimbriifera Hoffm. *Veronica* 1819 p. 315 *Veronica* 1819 Fl. H. C.
Veronica fimbriifera Hoffm. *Veronica* 1819 p. 315 *Veronica* 1819 Fl. H. C.
Veronica fimbriifera Hoffm. *Veronica* 1819 p. 315 *Veronica* 1819 Fl. H. C.

Veronica fimbriifera Hoffm. *Veronica* 1819 p. 315 *Veronica* 1819 Fl. H. C.
 — *populi-folia* Spreng. *Conyza* Lam. *Veronica* 1819 Fl. H. C.
 1835. Fl. same month. — Is now *Distephanus populi-folius* Cass.
Decand. *Prod.* 5. p. 74
fimbriifera Hoffm. *Veronica* 1819 p. 315 *Veronica* 1819 Fl. H. C.
Veronica fimbriifera Hoffm. *Veronica* 1819 p. 315 *Veronica* 1819 Fl. H. C.
Veronica fimbriifera Hoffm. *Veronica* 1819 p. 315 *Veronica* 1819 Fl. H. C.
Veronica fimbriifera Hoffm. *Veronica* 1819 p. 315 *Veronica* 1819 Fl. H. C.

Didymis penniflora Nyboer s§* #dT
 - *allona* = = = =
 - *pendula* = = = =
 - *hirsuta* = = = =
 - *leucantha* = = = =
 - *apiculata* = = = =

Kewey near Chukar SW. 1822 H. 4
 Def. Prodr. vol 5 p. 593, Circa H. Selva 12 Oct 1825 Fl. 25
 from H. Selva from Carlina javanica ... in 1825 Fl. 25

Ot. Aug 1827. **WJUu 3 • • w - w ^ ◀ — * > sfi Z / - & g f j f / • * . 603**
 at the Road

It probably is *B. hirsuta* Planch. Def. l. c. p. 595. Def. Prodr. 17
 the Road. Cal. Bot. Mag. ran here. See *B. hirsuta* G. R. Prodr. 3. p. 111

fi. repeats Dan? Def. l. c. 595.

Salween Bot. Mag. Fl. Ind. 24 Jan 1827 under the name of

Cucumis conchata, but it certainly is not *Prodr. leucantha* Willd. (see *Prodr. 5. p. 595*
 under which that plant is proposed). See *Cucumis conchata* p. 116). *Cucumis* ...
 in the 5. among many high ... from ...

Plumieria ... *Longi* ... *Marshall* ... **yfi+ J)/SJO%£>**
Adonia ...

Melampyrum longifolium Nyboer 1821 H.C.

Arctostaphylos ... *calumbulana* ... *Dumbala* ...
 21 H.C. ... 20 ...

Wadalia ... *perfoliata* W. & A. Nyboer 1821 - H.C.

Pharosiphium prostratum E. K. 1822

Stammbeyera trinervata Nyboer 1819 H.C.

Sub *Leucocandona*.

Heliconia ... *sect. Heliconia* ... and not much remote from *Heliconia autumnalis*
 Linn. Bot. Prodr. 5 p. 666 Def. Prodr. 5 p. 599 but the leaves are too
 & the long demercent stems is not much exhibited in the figure.

very β pubescens Pers. Def. l. c. ? Conolla disci ...
 It is not far remote ... from *H. quadridentata*
 Willd. Def. l. c. and Jager's figure 1825 593 comes more than
 the figure of the spec. fresh painted. Petala distinctly aristato-
 geminis, pubescent, linear, *£<* *X£- ^ . MJU' . acute, acutely
 unguis ... *Mermetis* ... at the base
 and strongly pubescent - diameter about 2 inch. long. Stem

^ 1 ^ 5 ^

Eupatorium *puberulum* Mill. *puberulum* 1824 *puberulum* 1824 *puberulum* 1824 Fl. C.
puberulum Mill. *puberulum* 1824 *puberulum* 1824 *puberulum* 1824 Fl. C.
puberulum Mill. *puberulum* 1824 *puberulum* 1824 *puberulum* 1824 Fl. C.
puberulum Mill. *puberulum* 1824 *puberulum* 1824 *puberulum* 1824 Fl. C.

Conyza laeta, Wall. *laeta* 1823. Fl. Bor. 1833 (and *laeta* 1818
 and probably *laeta* (Leprieux) in 1834 *laeta* like Oct 3
 1849

Polypogon trilobatus Rafin. *trilobatus* 5 p. 678. *trilobatus* Coville.
trilobatus Rafin. 22 Decr 1837 Fl. 7 p. 1824

~~*Conyza* *puberula* (L.) Mill. *puberula* 1824 *puberula* 1824 *puberula* 1824 Fl. C.
puberula (L.) Mill. *puberula* 1824 *puberula* 1824 *puberula* 1824 Fl. C.
puberula (L.) Mill. *puberula* 1824 *puberula* 1824 *puberula* 1824 Fl. C.~~

Conyza *puberula* Brown (undoubtedly here's *puberula* of his *puberula* v. l.) Wall. Fl. C. *puberula*.
 Oct. N: 3235, *puberula* Rafin. (at least) - here *puberula* fl. Boril.

Conyza *puberula* Linn. *puberula* 2 p. 1283. *puberula* 57. 82951 *puberula* 5 p. 570 *puberula*
puberula Rafin. *puberula* 22 Decr 1837 Fl. 7 p. 1824 *puberula* Rafin. 22 Decr 1837 Fl. 7 p. 1824
puberula Rafin. 22 Decr 1837 Fl. 7 p. 1824 *puberula* Rafin. 22 Decr 1837 Fl. 7 p. 1824

Conyza *puberula* Linn! *puberula* 5 p. 679 (Comp. Ord. 4 *puberula* var. *puberula* Linn.)
puberula Rafin. *puberula* 22 Decr 1837 Fl. 7 p. 1824 *puberula* Rafin. 22 Decr 1837 Fl. 7 p. 1824
puberula Rafin. 22 Decr 1837 Fl. 7 p. 1824 *puberula* Rafin. 22 Decr 1837 Fl. 7 p. 1824
puberula Rafin. 22 Decr 1837 Fl. 7 p. 1824 *puberula* Rafin. 22 Decr 1837 Fl. 7 p. 1824

Conyza *puberula* Rafin. *puberula* 22 Decr 1837 Fl. 7 p. 1824 *puberula* Rafin. 22 Decr 1837 Fl. 7 p. 1824
puberula Rafin. 22 Decr 1837 Fl. 7 p. 1824 *puberula* Rafin. 22 Decr 1837 Fl. 7 p. 1824

Stevia *puberula* 1824 1819 Fl. C.
puberula 1824 1819 Fl. C.
puberula 1824 1819 Fl. C.

SYNGENISIA SEGREGATA.

| | | | | |
|--------------------------|-------------------------|--------------------------------------|------|---------------|
| <i>Leucanthemum</i> | Europe. | Accident. 1807.
Sir A. Ham, 1812. | O.E. | H.S. |
| HYALINUM. | | | | |
| <i>indivisa</i> , H. | Bengal. | Dr. F. Buchanan, 1803. | O.E. | D.S. H.S. |
| MATRICARIA. | Europe. | Carl. Linnæus, 1751. | O.E. | C.S. H.S. |
| <i>inodora</i> , L. | | | | |
| COTULA | Nepaul. | Dr. F. Buchanan, 1801. | O.E. | H.S. H.S. |
| <i>alnifolia</i> , R. P. | | | | |
| ANTHEMIS | Europe. | | O | H.S. |
| <i>crena</i> , L. | | | | |
| ELLIPTA | B. & H. Koolooja India. | Indigraea. | O.H. | O O |
| <i>plurica</i> , L. | | | | |
| RIELIDICKIA | India. | Indigraea. | O.E. | R.A.C.S. C.S. |
| <i>arvensis</i> , H. | | | | |
| VERBERIS | | | O.E. | C.S. H.S. |
| <i>lanceolata</i> , L. | | | O.E. | C.S. H.S. |
| <i>obcordata</i> , L. | | | O.E. | C.S. H.S. |
| <i>indica</i> , L. | Bengal. | | O.E. | R.A.C.S. D.S. |
| <i>scabra</i> , L. | India. | Mr. H. Heyne. | O.E. | C.S. C.S. |

FRUSTRANEA.

| | | | | |
|----------------------------|---------------------------|--------------------------|------|---------------|
| HELIANTHUS | B. Sanyo-mathet Mexico. | Before 1796. | O.E. | O O |
| <i>annuus</i> , L. | | | | |
| <i>incanum</i> , L. | America. | | O.E. | R.A.C.S. C.S. |
| <i>multicapitatus</i> , L. | | | O.E. | |
| <i>diversipetalus</i> , L. | | W. Hamilton, Eq. 1803. | H.E. | R.A.C.S. |
| <i>altissimus</i> , L. | Jerusalem arabia, Brazil. | Colombian. | | |
| RUDRECKIA | N. America. | W. Hamilton, Eq. | O.E. | C.S. |
| <i>altissima</i> , L. | | W. Hamilton, Eq. | O.E. | C.S. |
| <i>parryana</i> , L. | | J. Denton, Eq. 1812. | | |
| <i>viridis</i> , L. | | | | |
| CORCOPUS | N. America. | W. Hamilton, Eq. | | |
| <i>trivialis</i> , L. | | | | |
| DAHLIA | N. America. | A. B. Lambert, Eq. 1802. | H.E. | C.S. H.S. |
| <i>amblychela</i> , L. | | | | |
| CENTAUREA | France. | H. de Saussure, 1760. | O.E. | C.S. H.S. |
| <i>benedictina</i> , L. | | | | |
| <i>montana</i> , L. | | V. Fournier, Eq. 1803. | O.E. | |
| <i>scabra</i> , L. | | | | |

NECESSARIA.

| | | | | |
|-----------------------------|----------------|-----------------|---|-----------|
| CALENDULA | Europe. | | O | |
| <i>officinalis</i> , L. | | | | |
| OTHONA | Caput H. B. | | | |
| <i>lutea</i> , L. | Caput of G. H. | | | |
| PARHENIUM | W. India. | Accident, 1812. | O | H.S. H.S. |
| <i>hysterocephalus</i> , L. | | | | |

SEGREGATA.

| | | | | | |
|----------------------|-------------------|---------|------------------------|------|---------------|
| ELEPHANTOPUS | B. Shan-dolan. | India. | Dr. W. Carey. | H.E. | C.S. H.S. |
| <i>indicus</i> , L. | | | | | |
| SPHERANTHUS | B. Misson. | India. | Indigraea. | O.E. | C.S. H.S. |
| <i>indicus</i> , L. | B. Chingal-wadi. | India. | Dr. W. Carey. | | |
| LEHINDUS | Myart. | | Dr. F. Buchanan. | O.D. | C.S. H.S. |
| <i>arvensis</i> , L. | | | | | |
| BROTHERA | | | W. Hamilton, Eq. 1803. | | |
| <i>arvensis</i> , L. | | | | | |
| CECULIA | India. | | Dr. W. Carey. | O.D. | R.A.C.S. C.S. |
| <i>arvensis</i> , L. | | | | | |
| HINGCHA | H. & B. Helancha. | Bengal. | Indigraea. | O.E. | H.S. H.S. |
| <i>arvensis</i> , L. | | | | | |

*Common in the best timber in 1803 white flower
arbit - sent to the apt kind C. Linnæus*

Triticum monanthum (L.) ¹⁸²⁸
— *Triticum* ¹⁸²⁸
— *Triticum* ¹⁸²⁸

Lilium aurantiacum R. & G. 1828
Lilium elatum L. R. & G. 1828.

Helianthus scaberrimus var. *scaberrimus*. *Helianthus*. *scaberrimus*. — R. & G. 1828

Artemisia Absinthium L. 74 P. D. 1228 *Artemisia* *absinthium* — R. & G. 1828
Artemisia *absinthium* *absinthium* — R. & G. 1828
Artemisia *absinthium* *absinthium* — R. & G. 1828

C. D. & P. R. & G. 1828

Artemisia Absinthium L. 74 P. D. 1228 *Artemisia* *absinthium* — R. & G. 1828
This is a small plant, with thick stems, and
leaves glandular, very much aromatic, and
the flowers yellow. It is found in the
mountains of the Alps, and in the
Pyrenees. It is also found in the
Mediterranean, and in the
eastern part of Europe. It is
used as a medicine, and is
said to be useful in the
treatment of the stomach, and
in the treatment of the
nervous system.

This is a small plant, with thick stems, and
leaves glandular, very much aromatic, and
the flowers yellow. It is found in the
mountains of the Alps, and in the
Pyrenees. It is also found in the
Mediterranean, and in the
eastern part of Europe. It is
used as a medicine, and is
said to be useful in the
treatment of the stomach, and
in the treatment of the
nervous system.

Coyze chuenis

B.S. Cornub. 1821 R.R.

Madia angustifolia
- mollis

B.S. Cornub. 1821 F.C.H.
- 21

Eryngium laevigatum

B.S. Cornub. 21

Pellis yuccensis Kunz. 1824 Fl. 724 (C. 1824)
Vernonia pycnantha Kunz. 1824 Fl. 724 (C. 1824)
Chrysanthemum ...
Coyze ...
Elaphoglossa ...
Elaphoglossa dentata ...

Lechypus madagascariensis
- missa, Keck

1826 F.C.H.
1826 Hy. Prud. lfc.

Pyradia dentata ...
Elaphoglossa dentata H. C. P. in Journ. de Bot. 1837
1837 Fl. 1 July 1837
... in P. Boiss. Herb. Musch.

Microglossa apata pepilifolia Desf. Madr. 5 p. 320 Madag. Mus. P. Boiss. 21 herb 24 U.B.

Senecio suberosifolius

B.S. Cornub. 1829 F.C.

- unicolor
- rugifolius
- unicolor
- maritimus
- spaldingii

- abellanus 1860 Journal 1859 H.H. (Continuation of journal 1857)
 - junceus
 - arctium nit. (no pannon \wedge ϵ -?-. C^{\wedge} Δ only the form) H.H. 25 H.H. 1859
 - super Keckl. H.H. 1859 H.H. (continuation of journal 1857)
 - mutabilis L. R. H. 1857 H.H. (continuation of journal 1857)
 This spec. for it. Traditionally the flowers are less large.
 - pannon L. (Stenactis H. ad L. ed. Art. 278) the fig. in H. de Juss.
 not correspond, etc. I think it must be a Stenactis - and it has much
 likeness to S. bellidiflorus H. ad L. p. 274 after Juss., Bot. P. G. P. 2. 222.
 101. - H. L. H. 1851. H. H. 1854. H. H. 1854. H. H. 1854.

Simla before H.H. 25 H.H.

Heteropogon pinnatus H.H. 1859 - H.H.

Schizanthus alboscedus H.H. 1859 - H.H.

Pectis lunifera Kullberg Land 25 - H.H.

29th July 1857 fl. 28 July 1858. Leaves linear ligulate - all
 ligulate linear subcoriaceous. Diphth. imm. Phyt. Alen. 73.
 Phyt. t. 272. 61. Comp. R. H. H. 1859 H.H. Again I thought from Schizanthus
 - paniculatus H.H. 1859 H.H. #
 - canaliculata H.H. #
 - madagascariensis H.H. #
 - pectinifolia H.H. #
 - indica, nit. H.H. 25 -

Inula elyans W. G. Cooper 1829 F.C.C.
- *uniflora* - - - - -
- *verticillata* - - - 1821 - H

Callisepis Richard. *Senecionides*
- *laetior* Del. Prodr. 5. p. 536. *Seneciois tinctoria* Parlat. in Bot. Belg. 51. p. 2572. *Just.*
- *Flora Græc. I. 8: 72! Horridi fl. Græc. p. 37. Bot. Belg. 10. p. 276! Callisep. bicolor Richard. Prodr.*
- *Atkinsoniana* Hook. & Grev. Bot. Beech. Del. l.c., *Seneciois alt.* *Just.* in Bot. Belg. 16. p. 1376.
- *Mars. Prodr.* 8. p. 1838. fl. 24. *Novi* same y. - There seems to be indication of the
- *maurandia adactyna* which is probably the only good market to trading it from the other y.

Cyananthus *Azyoni* W. G. Cooper 19 F.C.C.
- *uniflora* - - - - - C
- *varinatus* - - - - - C

~~... ..~~
~~... ..~~
~~... ..~~

(Call. 3 152. *Del. Prodr.* 5. p. 536. *Willd. spec.* 3. 2140. *Frans. Syn.* & *volucra* *Del. l.c.* 3;
Linnaea elyans *acq.* *Bot. Belg.* 15 l. 527. *M. J. Dewar*
- *Lady Ryan* 11 May 1836. - *H. Pains* beautifully. (same as *T. volucra*). -

- *multiflora* *Wf&u^* \Rightarrow *€mts£-7- lp*.S*. p*~&<~*. Cv* *Parrishiana* *Del.* 136-
- *flor* *Just.* *Prodr.* 5. p. 535. *Seneciois tinctoria* *Parlat.* *Just.* *Prodr.* 5. p. 535. *Seneciois tinctoria* *Parlat.* *Just.* *Prodr.* 5. p. 535. *Seneciois tinctoria* *Parlat.* *Just.* *Prodr.* 5. p. 535.
- *parviflora* *Just.* *Prodr.* 5. p. 535. *Seneciois tinctoria* *Parlat.* *Just.* *Prodr.* 5. p. 535. *Seneciois tinctoria* *Parlat.* *Just.* *Prodr.* 5. p. 535.
Seneciois tinctoria *Parlat.* *Just.* *Prodr.* 5. p. 535. *Seneciois tinctoria* *Parlat.* *Just.* *Prodr.* 5. p. 535. *Seneciois tinctoria* *Parlat.* *Just.* *Prodr.* 5. p. 535.
Seneciois tinctoria *Parlat.* *Just.* *Prodr.* 5. p. 535. *Seneciois tinctoria* *Parlat.* *Just.* *Prodr.* 5. p. 535. *Seneciois tinctoria* *Parlat.* *Just.* *Prodr.* 5. p. 535.

Ph. Plac. tab 572
Rudbeckia *angustifolia* *Just.* *Prodr.* 5. p. 535. *Seneciois tinctoria* *Parlat.* *Just.* *Prodr.* 5. p. 535. *Seneciois tinctoria* *Parlat.* *Just.* *Prodr.* 5. p. 535.
- *hirsuta* (2) 30th Octob 1830 *Wm John Shepherd* *Ph. Plac. tab 572*

Seneciois coronata *Hallberg* *lan.* 1823 - F.C.C. 8 *Biding* *Seneciois tinctoria* *Willd.*
- *Stimularia* *Dartan* *W. G. Cooper* 1825 *F.C.C.* 26 *under Prodr.* p. 157
- *hirsuta* *Fl. conspic.* 1827 *His no doubt another spe*

Salsola *repens* *Hort. Kew.* & *atropurpurea*
- *fruticosa* - - - - - *B. communis* *N. 20. 762* *for Miller* 20 - F.C.C.
- *repens* *del* *Chatsworths* *Deanty.* *Richard* *W. G. Cooper* *from the I. of Devonsh.*
garden - *Very fresh* *dark to very pale lilac*, *mottled* *with white* *or rather* *paler*
in spots.

Palaestra *malinifolia* *W. G. Cooper* 1819 F.C.C.

Cosmos *parviflora* *Willd.* *Prodr.* 5. p. 535. *Seneciois tinctoria* *Parlat.* *Just.* *Prodr.* 5. p. 535.
- *parviflora* *Hort. Kew.*

- Centurus californicus*
- glaberrimus* species
- umbellatus*
- sanctipetris*
- florescens*
- pullatus*
- arcophanta*
- scutellatus*
- sphaerocarpus*
- melanostictus*
- subulatus*
- clavatus*
- curvatus*
- marginatus*
- albus*
- viridis*
- phryganeus*
- bracteatus*
- negrus*
- cyanus*
- leptus*
- lunatus*
- perforatus*
- protrusus*
- tuberculatus*
- paniculatus*
- gibbatus*
- pubescens*

Blanc 1821
1819

of C. fovea (C. fovea)
which is much like
the middle spine of the
lobes which is not
especially long. It
is similar to the
one of C. filipes
but of course it
is not. This
is long.

1779

1819
— *orientalis* £* & Shepard, Liverpool 15 Octob. 1833

very common in Earth, common in my garden to penetrate 20' of
the same soil in the garden. 1837!

Crocodylus L. Willd. spec. 3. p. 2326. 5919 known. Brazil (Paris Paris)
Gillmore, 1838. Pl. 19 July same year. — *lyra* (under the name of *Centurus*
rea de Willd.)

JO / / wOcrn*^.

T. Ireland var. *glauca* Trév. 6. p. 580
glauca Willd. spec. 3. 2278. *maschata* B. Diab. Cont.

Stenocentrus *Contrajera* Blanc 19 Pl. C. 1821

Calandula *affinis* Blanc 19 Pl. C.

- pubescens*
- umbellata*
- simplex*
- stellata*
- arvensis*

1821 — H

passed up
^^ « S ^ ^ 4 * » 3

Red, smallish, mixed with sand & ...
Del. Prod. 5. p. 550. An. the H
... 22 July 1836. 8235 nomine *Heterostichus*
(que H. macrophytus Willd. ex Del. l.c. p. 507 non ?) Pl. 18 Aug 1837

Smilax planifolia L. in P. R. 1825. *Paromalium* Cal. Amer. (Cath. Amer.)
Hydrocotyle ...
Alnus ...
Paristylis ...
Salicaria ...
platyphylla ...
concomitina ...
Diplochilus ...
Scrapia ...

Calanthe verticillata Br. offic. ...
Dioscorea ...
Cymbidium ...

enopaleum ...
crotopalum ...
amabile ...

Calanthe ...
hirsuta ...
gibbosa ...
pubescens ...

pubescens ...
pubescens ...
pubescens ...
pubescens ...

pubescens ...
pubescens ...

Massoromy ...
Elaphoglossum ...
pubescens ...
pubescens ...

P/or^Mm

f

GYNANDRU HEXANDRIA.

ARISTOLOCHIA.

HEXANDRIA.

indica.
anulicida.
bracteata.
odoratissima.
acuminata, R.

B.&H.W.,TMooU India.
T. Gardi-garapa.
N. Co N.
1821 *Chittagong.*
1 S. Urka-moola.

Indigenons.
W. Hamilton, Esq.
Dr. A. Berry, 1799.
W. Hamilton, Esq.
Mr. J. R. 1810.

| | | |
|-------|---------|-------|
| 5 T. | R. S. | C. S. |
| 5 T. | it. S. | |
| H. D. | 0 | 0 |
| 5 T. | | |
| 5 T. | H.&R.S. | C. S. |

Ornithoglossum unilobatum (L.) Guss. (N?) *Helictes* var. *helveticus*
affine Hall. Nepal. Herb. 1839
undulatum Hall. Mts. Himal. 1835
concomitans *Helictes* var. *helveticus* Hall. 1835
Egyptocheilus *Helictes* var. *helveticus* Hall. 1835
Lindl. Bot. Reg. 2 ser. 1. p. 23!

Eria
Eria squarrosa Lindl. in W. & A. Bot. Beechey 1846
Eria *flava* Walp. - *Eria* *flava* Walp. - *Eria* *flava* Walp.
- *penicillata* Walp. - *Eria* *penicillata* Walp.
- *obovata* Walp. - *Eria* *obovata* Walp.
- *obovata* Walp. - *Eria* *obovata* Walp.

Phyllophragma *puberula* Walp. - *Phyllophragma* *puberula* Walp.
Phyllophragma *puberula* Walp. - *Phyllophragma* *puberula* Walp.
Phyllophragma *puberula* Walp. - *Phyllophragma* *puberula* Walp.
Phyllophragma *puberula* Walp. - *Phyllophragma* *puberula* Walp.

Lytopodium glutinosum Walp. - *Lytopodium* *glutinosum* Walp.
Lytopodium *glutinosum* Walp. - *Lytopodium* *glutinosum* Walp.

Grammatophyllum *puberulum* Walp. - *Grammatophyllum* *puberulum* Walp.
Grammatophyllum *puberulum* Walp. - *Grammatophyllum* *puberulum* Walp.

Eria penicillata Lindl. - *Eria* *penicillata* Lindl.
Eria *flava* Walp. - *Eria* *flava* Walp.
Eria *obovata* Walp. - *Eria* *obovata* Walp.

Crocchopetalum *radleyanum* Walp. - *Crocchopetalum* *radleyanum* Walp.
Crocchopetalum *radleyanum* Walp. - *Crocchopetalum* *radleyanum* Walp.

oblonga Walp. - *oblonga* Walp.
oblonga Walp. - *oblonga* Walp.

*N

i&n

; - h

*z^£d£!£g > \$fo.

fiKAJ. • > . ** arc ^ j ^ t) e-Zjtj ^ ^

>ri>,ft< *e

itf v!

Asteriscus plerumque Wall. Austral. Bot. Beechey 1843. Also in *Journal of the Royal Horticultural Society* (London) 1853. p. 339. Also in *Bot. Beechey* p. 422. Also in *Bot. Beechey* p. 436. Fl. & Fr. *Journal of the Royal Horticultural Society* (London) 1853. p. 339. Also in *Bot. Beechey* p. 422. Also in *Bot. Beechey* p. 436.
 - *obovatus* Wall. *Bot. Beechey* 1843. Fl. & Fr. *Journal of the Royal Horticultural Society* (London) 1853. p. 339. Also in *Bot. Beechey* p. 422. Also in *Bot. Beechey* p. 436.
 - *umbellatus* Wall. *Bot. Beechey* 1843. Fl. & Fr. *Journal of the Royal Horticultural Society* (London) 1853. p. 339. Also in *Bot. Beechey* p. 422. Also in *Bot. Beechey* p. 436.
 - *funicularis* Wall. *Bot. Beechey* 1843. Fl. & Fr. *Journal of the Royal Horticultural Society* (London) 1853. p. 339. Also in *Bot. Beechey* p. 422. Also in *Bot. Beechey* p. 436.
Asteriscus Wall. *Phil. Mag.* 1835. p. 4. (July also before)
 - *repens* Wall. *Phil. Mag.* 1835. p. 4. (July also before)
 - *tenellus* Wall. *Phil. Mag.* 1835. p. 4. (July also before)

Quadrangulum *cristatum* Wall. *Phil. Mag.* 1835. p. 4. (July also before)
 - *pumilum* Wall. *Phil. Mag.* 1835. p. 4. (July also before)
 - *puberulum* Wall. *Phil. Mag.* 1835. p. 4. (July also before)
 - *puberulum* Wall. *Phil. Mag.* 1835. p. 4. (July also before)
 - *puberulum* Wall. *Phil. Mag.* 1835. p. 4. (July also before)
 - *puberulum* Wall. *Phil. Mag.* 1835. p. 4. (July also before)
 - *puberulum* Wall. *Phil. Mag.* 1835. p. 4. (July also before)
 - *puberulum* Wall. *Phil. Mag.* 1835. p. 4. (July also before)
 - *puberulum* Wall. *Phil. Mag.* 1835. p. 4. (July also before)

Asplenium *ovatum* Wall. *Phil. Mag.* 1835. p. 4. (July also before)
 - *ovatum* Wall. *Phil. Mag.* 1835. p. 4. (July also before)
 - *ovatum* Wall. *Phil. Mag.* 1835. p. 4. (July also before)
 - *ovatum* Wall. *Phil. Mag.* 1835. p. 4. (July also before)
 - *ovatum* Wall. *Phil. Mag.* 1835. p. 4. (July also before)
 - *ovatum* Wall. *Phil. Mag.* 1835. p. 4. (July also before)
 - *ovatum* Wall. *Phil. Mag.* 1835. p. 4. (July also before)
 - *ovatum* Wall. *Phil. Mag.* 1835. p. 4. (July also before)
 - *ovatum* Wall. *Phil. Mag.* 1835. p. 4. (July also before)
 - *ovatum* Wall. *Phil. Mag.* 1835. p. 4. (July also before)

'\$%0&<f.Mz*%'

Asplenium *bracteatum* Wall. *Upper Afr.* *Giff. Males.* April 1836. *Flora*
Asplenium *bracteatum* Wall. *Upper Afr.* *Giff. Males.* April 1836. *Flora*
Asplenium *bracteatum* Wall. *Upper Afr.* *Giff. Males.* April 1836. *Flora*
Asplenium *bracteatum* Wall. *Upper Afr.* *Giff. Males.* April 1836. *Flora*
Asplenium *bracteatum* Wall. *Upper Afr.* *Giff. Males.* April 1836. *Flora*
Asplenium *bracteatum* Wall. *Upper Afr.* *Giff. Males.* April 1836. *Flora*
Asplenium *bracteatum* Wall. *Upper Afr.* *Giff. Males.* April 1836. *Flora*
Asplenium *bracteatum* Wall. *Upper Afr.* *Giff. Males.* April 1836. *Flora*
Asplenium *bracteatum* Wall. *Upper Afr.* *Giff. Males.* April 1836. *Flora*
Asplenium *bracteatum* Wall. *Upper Afr.* *Giff. Males.* April 1836. *Flora*

Phalaenopsis *amabilis* Blume *Indl. Orch.* 213. *Combisium* *amabile* *Recht.* *Indl.* 213. *Phalaenopsis* *amabilis* *Blume.* *Indl. Orch.* 213. *Combisium* *amabile* *Recht.* *Indl.* 213.
Phalaenopsis *amabilis* *Blume.* *Indl. Orch.* 213. *Combisium* *amabile* *Recht.* *Indl.* 213.
Phalaenopsis *amabilis* *Blume.* *Indl. Orch.* 213. *Combisium* *amabile* *Recht.* *Indl.* 213.
Phalaenopsis *amabilis* *Blume.* *Indl. Orch.* 213. *Combisium* *amabile* *Recht.* *Indl.* 213.
Phalaenopsis *amabilis* *Blume.* *Indl. Orch.* 213. *Combisium* *amabile* *Recht.* *Indl.* 213.

Aristol. angustida, L. Nam. again examined the plants (18 Sept 1837) ...
Artemisia ...
 Rumburgh's Wall. A. ...
 at the 1st - but his young ...
 11th May 1830. K. ...
 pubescent ...
 ...

r^^k^SM

Trichopus ? *piperifolia* Mill. An *Pragmatia* ? - I think ...
 Determined here ...
 that ...
 ...
 XI*AL*4>ae~T
 ...
 ...

Spatholobus pubescens, Lindl. in Wall. Cat. ...
 120. ...

...
 ...

Eulophia ...
Eulophia viridis R. B. ...
 ...
 ...

Dracopis ...
 ...
 ...

-9^6*

...
 ...
 ...
 ...
 ...

...
 ...
 ...
 ...
 ...

N&i

...
 ...

- Epipactis luteana* R. et Paganis & Wall. Cat. Litt 7599.
- *varicata* P. Paganis Wall
- *picata* P. Paganis W. ^{St. Petersburg} ^{and} Rosdoby 2.5 11. 321!
- *** *graminifolia* R. is altogether diff. fr both genera
- *latifolia* R. Lycop. R. and (omitted in the Fl. Ind.) Caucasus Hills.

Pogonia vireidiflora Wall. I cannot go any further about the leaves, which I learn they are glaucous and somewhat lifted up from the earth, round cordate. Fls. numerous on the scape, a petal (all 5) linear-globulate nearly equal. Lip somewhat, somewhat 3-lobed, lateral 3-ang. acute, middle lobe acute lobed, oblong, shallowly notched and along the channel. - *Pogonia* *Epipactis* larger than the lateral in size, although in the other way. *Fl. Ind.* 2 p. 454, it is half the length of the staminal tube. *Fl. Ind. N. Gray*, March 22, 1835. *Fl. Ind.* 2 p. 1534. - Can this be *Pogonia flabelliformis* Lindl. Cat 7480? - *Comp. Herb. ubi folios perennis*

*The upper portion or oblongate middle lobe of the labell. is not directed to by least fr aspect. to it the plant is named *E. elongata* Jacq. J. Nov. 1803! *Fl. Ind.* May 68 Dec 1803 as well as *Epipactis* the middle lobe. *Pogonia* plant part of the length of the flowers is clear as in many the the *Fl. Ind.* 2 p. 454. *Fl. Ind.* 2 p. 207. has the middle lobe very small. After all there is to my former opinion that *Pogonia* *Fl. Ind.* 2 p. 454. *Fl. Ind.* 2 p. 1534.

- Epipactis propifalium* Lindl. *Orch. 107* *Epip. ellipticum* Lindl. Cat. 13 n. 1276 (non Grub.). *West* *Ladiges* under the name of *E. ellipticum* 30 May 1835. *Fl.* July 10 1836.
- *cochlearia* L. *Comp. West Ladiges* 13 Nov 1835. *Fl.* 31 Aug 1836.
- *fragrans* L. *Fl. Ind.* May 40 1835! *Fl. Ind.* 2 p. 1039. *West Ladiges* 20 Nov 1835. *Fl. Ind.* April 1837.

- Spocom anceps* Lindl. - *Fl. Ind.* 2 p. 454. *Fl. Ind.* 2 p. 454. *Fl. Ind.* 2 p. 454. *Fl. Ind.* 2 p. 454.
- *varia* Lindl. *Fl. Ind.* 2 p. 454. *Fl. Ind.* 2 p. 454. *Fl. Ind.* 2 p. 454.
- *indivisa* Planch. fig. 39? *Fl. Ind.* 2 p. 454. *Fl. Ind.* 2 p. 454.
- *capitata* Wall. *Fl. Ind.* 2 p. 454. *Fl. Ind.* 2 p. 454. *Fl. Ind.* 2 p. 454.

- Dendrobium* Lindl. *Fl. Ind.* 2 p. 454. *Fl. Ind.* 2 p. 454. *Fl. Ind.* 2 p. 454.
- *pubellum* Reisch Cat. *Fl. Ind.* 2 p. 454. *Fl. Ind.* 2 p. 454.
- *grandis* Lindl. *Fl. Ind.* 2 p. 454. *Fl. Ind.* 2 p. 454.
- *longicornis* Wall. *Fl. Ind.* 2 p. 454. *Fl. Ind.* 2 p. 454.
- *demissum* Don. *Fl. Ind.* 2 p. 454. *Fl. Ind.* 2 p. 454.
- *patersonianum* Wall. (see p. 190) *Fl. Ind.* 2 p. 454. *Fl. Ind.* 2 p. 454.
- *maculatum* Wall. *Fl. Ind.* 2 p. 454. *Fl. Ind.* 2 p. 454.
- *minima* Wall. *Fl. Ind.* 2 p. 454. *Fl. Ind.* 2 p. 454.
- *candidum* Wall. *Fl. Ind.* 2 p. 454. *Fl. Ind.* 2 p. 454.
- *crispatum* Wall. *Fl. Ind.* 2 p. 454. *Fl. Ind.* 2 p. 454.

Laugisornis Wall. one of the plants *Fl. Ind.* 2 p. 454. *Fl. Ind.* 2 p. 454. *Fl. Ind.* 2 p. 454.

...continued from p. 190. - see also below
... Wall. Chorra 3 Gibson 2 July 1837 unripe fruit with 2 fls. - H. 228
... Wall. B. Madras 7 Sept 20 Oct 26 - H. 3 April 1837
... Wall.

... (Ornithochilus) striatum Wall. Think this is a var. found another sp. of the genus Ornithochilus Wall. in Leadley Orchidid p. 242 allied to the difforme Wall. - Chorra Coorze Octob 1835 - intrad into B.B. fls. May 1836. See drawing. - the column has? is scarcely produced and the lateral sepals subsaccate at base forming almost a little spur. The base of the labell. short, base of the labell. produced on each side into an oval lobe; lamina uniform fimbriate with a crest on the disc; calcar long subulate curved. -

... Wall. Cat. 7348 Lindl. Oct 290. Lindl. for. Asia. Rarb. Com. Cat. 3. 362
... Wall. Cat. 7349. R. compositum Rarb. Cat. 3. 372.
... Wall. Cat. 12 March 1829 H. Gomez fl. 23 July 1836. -

... 2997 & 8! E. Griffiths from Chorra May 14 1834 fl. first time March 1832 and again March fall year. -

... Chorra July 13 1836. H. 61. From March 18 1837. ...
... Wall. Cat. 7348. G. Oct 1837. ...
... from Chorra ... 16 June 1837. ...

... Lindl. (see above under ...)
... Brown in Bot. Reg. 586. Lindl. Oct 215. ... H. 3. 463. -
... in H. Cat. 5. ... 27. ...
... Lindl. Olin ... Wall. ...
... from same country 7 Octob 1836, fl. to March 1837

Bolbophyllum auricomum Lindl. in W. Cat 1985. G. Oct. 58. Dendr. tropicalander, Rarb. H. Ind. 3. 478 (to Griffiths!) ...
... Wall. Mr. J. Gibson Chorra Puzi 27 Aug 1836. -
... Lindl. Chorra 3 Gibson 1836.

... Lindl. in Wall. Cat. n. ... G. ...
... Lindl. G. ... H. 150-156 1837 ...
... Lindl. G. ... H. 2. n. 199.
... Lindl. G. ... H. 150-156 1837 ...
... Lindl. G. ... H. 150-156 1837 ...

... H. Ind. 3. 465. ...
... Lindl. in W. Cat. 7369. G. Oct. 220. ... Rarb. Cat. ed. H. Ind. 3. 477.
... Wall. ... Rarb. Cat. H. Ind. 3. 473
... Wall. ... H. Gomez 12 Oct 1829. H. 11 Oct 1834
... Wall. (Mussouri sp.?) H. Gibson from Chorra Sept - fl 1836

... Wall. (Mussouri sp.?) B. Madras & from Nepal 7 Octob 1836
... Wall. ... H. Gomez. H. Ind. 27 1836
... Lindl. ... H. in Wall. Cat. 7300. B. Madras & ...
... 7. 1836. ... 12 1837.

... from above
... Wall. Chorra 3 Gibson 1 July 1837 in flower

W*

w\ V.^%V* ^ . + s/ -

Caladium bicolor Wall. Kunt. bot. Cal. 11. 30. Med. Soc. p. 485. *Caladium bicolor* Lit. Bot. May 21. 1812. *Caladium bicolor*
 Same name April 1836 under the name
Betula acuminata, Wall. *Mont. Bot. 1821*

Arum sp. A. Calad. adv. Bot. Reg. p. 691. who called it *Arum* *sp.* all over the leaf. *sp.*
Arum sp. *Arum sp.* *Arum sp.* *Arum sp.* *Arum sp.*
Arum sp. *Arum sp.* *Arum sp.* *Arum sp.* *Arum sp.*

Arum purpureum Wall. *Penny Bot. 1822* *Arum purpureum*
Arum purpureum *Arum purpureum* *Arum purpureum* *Arum purpureum* *Arum purpureum*
Arum purpureum *Arum purpureum* *Arum purpureum* *Arum purpureum* *Arum purpureum*
Arum purpureum *Arum purpureum* *Arum purpureum* *Arum purpureum* *Arum purpureum*
Arum purpureum *Arum purpureum* *Arum purpureum* *Arum purpureum* *Arum purpureum*

Arum purpureum *Arum purpureum* *Arum purpureum* *Arum purpureum* *Arum purpureum*
Arum purpureum *Arum purpureum* *Arum purpureum* *Arum purpureum* *Arum purpureum*
Arum purpureum *Arum purpureum* *Arum purpureum* *Arum purpureum* *Arum purpureum*

- Calla thalictroides* Roth? *Mont. Bot. 1822*
- Calla thalictroides* Roth? *Mont. Bot. 1822*
- Calla thalictroides* Roth? *Mont. Bot. 1822*
- Calla thalictroides* Roth? *Mont. Bot. 1822*

Calla thalictroides *Calla thalictroides* *Calla thalictroides* *Calla thalictroides* *Calla thalictroides*
Calla thalictroides *Calla thalictroides* *Calla thalictroides* *Calla thalictroides* *Calla thalictroides*
Calla thalictroides *Calla thalictroides* *Calla thalictroides* *Calla thalictroides* *Calla thalictroides*
Calla thalictroides *Calla thalictroides* *Calla thalictroides* *Calla thalictroides* *Calla thalictroides*
Calla thalictroides *Calla thalictroides* *Calla thalictroides* *Calla thalictroides* *Calla thalictroides*

Calla thalictroides *Calla thalictroides* *Calla thalictroides* *Calla thalictroides* *Calla thalictroides*
Calla thalictroides *Calla thalictroides* *Calla thalictroides* *Calla thalictroides* *Calla thalictroides*
Calla thalictroides *Calla thalictroides* *Calla thalictroides* *Calla thalictroides* *Calla thalictroides*
Calla thalictroides *Calla thalictroides* *Calla thalictroides* *Calla thalictroides* *Calla thalictroides*

JIOMOECIA TRIANDBIA.

| | | | |
|---|-----------|---------|-------|
| B. Gaya shwatha, Bengal. | L. T. | H. S. | R. S. |
| B. Pakur.1 India. | L. T. | H. S. | R. S. |
| "Pijymis, R, Moluccas! | T. | 8 | |
| Macra. 2 Mul ureas, | T. | 8 | |
| Tiela, R.3 India. | L. T. | H. S. | R. S. |
| laccifera, R. Sir. M. R. Smith* 1 fill. | L. T. | H. S. | R. S. |
| vagan jR. Mr. M. li. SnuUi, 1811. | H. S. | H. S. | |
| lucina. Aions. JanuL't, 1B10. | T. | | |
| •**** fascicled, ractmtd, or panicUd. | | | |
| polycarp. (L. Hfolnccas. H.C.1800. | S. T. | 9 | 12 |
| macrophylla, R. Moluccas. *i. U. | H. E. | R. S. | R. S. |
| lanccolata, R. non Pars. (17, 194) Chittagong. Before 1793. | T. | 0 | 0 |
| glomerata. E. Jugja-dflemupr.5 India. Chittagong. Ur. Buchanan, 179S. | S. T. | 0 | 0 |
| conglomerata, R. India. Chitra D». H. Harris, Ksq. | T. | 0 | 0 |
| congesta, R. film: cits. Lap tain AodfiMin. | S. T. | 0 | 0 |
| racemifera, R.6 Sumatra. Dr. C. Cam'piJd] 1796. | S. T. | 0 | 0 |
| conca, R. Napaul. IJl. Bnchajiuu. | S. T. | 0 | 0 |
| oppositifolia, R. B. Knk.a-doomoor.1 hui'tu. Ur. ilotiler, 1802. | S. T. | 0 | 0 |
| ommona. Tanjore. | H. E. | 0 | 0 |
| ARTOCARPUS. S. fca Ulitod. Before 1794. | T. | | |
| incisa.8 B. Kantal.9 lqjlia. lodigeaoUB. | J. | 1-2 | 5-7 |
| integrifolia. 2030 B. Depul.10 Bengal. | T. | 3-5 | R. S. |
| lacucha, R. B. Chapulaha. Chii'ragoig. Dr. F. Buchannn, 1758. | T. | 2-5 | R. S. |
| Chaplaha, R. B. Chapulaha. MiUaj Islands. Mi-. W. 11, IX03. | T. | H. S. | |
| echinata, R. M-n. Tampoen. Travancore. G. Voung. Esq. 1808. | E. | | |
| serrata, R. Malay islaflds. J. Seoil, Esq. 1600. | T. | | |
| angustifolia, R. Molocess. Lteuf. jrKcnaic, 1810. | T. | | |
| ENTUM. CIUctagoog. Mr. J.K. law. | L. Sc. Tj | 3-4 | 9-10 |
| Gnemon.11 E. Nann-ivita,12 | | | |
| scandens, R. Chictagong. Dr. P. Bticii:inan, 1798. | T. | | R. S. |
| CASUARINA. muricata, R. S. S. Islands. Oil one] PaieiMii. | T. | | |
| equisetifolia. S. S. Islands. Moiu. Jonoet, If 10. | T. | | |
| nodiflora. New Holland. Dr. Wallich, 1S11. | | | |
| diatyla. Ketv Holland. (-aptaiu Murray, 1811, | | | |
| torulosa. rugosa. Sir A. flume, 1812. | | | |
| CHARA. Bengal. Indigenous. | © A. | CAH.3. | |
| verticillata, R. Bengal. lodigeooUa | | C.&H.S. | |
| involucrata, R. B. Jhanji. Bengal. Indigenous. | © A. | | |
| furcata, R. B. Jhanjhi. | | | |

DIANDRIA.I

| | | |
|------------------------------------|-----|----------|
| orbiculata, R. Bengal. Indigcnoof. | 0A. | R.A.C.S. |
| lobosa, R. Bengal. Indigenous. | ©A. | Jl.&C.S. |
| cruciata, R. Bengal. Indigenous. | ©A. | R.&O.S. |

TRIANDRIA.

| | | | | |
|--|-----------------|-------------------|-----------------------|-------------------------|
| elephantina, R. B. Hoela.13 | India. | Indigenous. | 7 E. | R. S. |
| angustifolia. B. K-ini-Ilogla. | | Indigoitous. | Tt'E. | R.S. |
| Mays. B. Mokka.14 | | Before 1794. | © | R.4C.S. R.&C.S. |
| COIX. panilla, R. Mauritius, | | | 7 E. | R.S. C.3. |
| lacryma. B.&H. Jul gurgur.15 | India. | ludigcnoBJ. | 7 E. | R.S. C.S. |
| barbata, R. H. Gurg<r.16 | < | | 7 E. | R. P. as. |
| gigantea, Koen. B. Dunga-gurgur. | Bengal. | Keruni, 1604. | X A. | R.S. C.S. |
| aquatica, R. Mr. R. Kyd, 1810. | | Mr. R. Kyd, 1810. | ©fi. | R. S. C.S. |
| heteroclita, R. Bengal. Indigenous. | | | ©«?n. | R. S.. C. S; |
| SCLERIA. biflora, R. Bengal. Indigenous. | | | | |
| TRAGIA. involucrata, R. B. Bichitee.17 | India. | Indigenous. | *©£. | R. S. C. SE |
| mercurialis. India. Indigenous. | | | | R.&C. S. C. S. |
| HERNANDIA. ovigera. Moluccas, Mr. C. Smith. | | | T. | e-10 H. s. |
| SERPICULA. verticillata. T. Poo-natsoo. | India... | Indigenous. | © A. | K. S, R. S, |
| 1 S. Plucsha. B. M. Lt. 61. | 21!. | M. 3. f 58. | 3 H. M. 3.1, 63. | i H. |
| A. 4. t. 63. 5 S. Oadoombura. | H. Doombur. | T. Brama-madi | 6H. A. 3. t. S3. | 78. |
| Kuko-deomborica. Ji. Koriva-doombar. | T. Boda-mamadi. | | 8 Bread-fruft tree. . | 9Tt - Jack. |
| S. & T. Panusa. Ufa. Lukoocha. | H. Burul. | | H. A. 1. I. 71. | 12 H. M. 7. t. 82. |
| H. A. 5. t. 7 & 8. 13 T. Enuga-junum. | | | 14 H. Bfiotta. | T. Mokft-juna. |
| Jeel gurgur or Kanch, S. GHbrep. H, ML, % t. 70, | | | 16 R OhdtofaMr. | 17 S. VriMie4i-jii.uee, |

141
Chloroceros elatius - fa Kent 25 Fl. C.

- Leucanthus*
- *canaliculatus* 128 l. 19 Fl. C.
 - *pallescens* - L. 19 Fl. C.
 - *cinereus* M. Kent 25 Fl. C.
 - *parviflorus* -
 - *bullatus* -
 - *anosthanus* Hamilt. Gornetopara Ithamilla 1/2
 - *viridis* B.S. Coomb 1825 Fl. C.
 - *luteus* -
 - *albiflorus* -
 - *grandiflorus* -
 - *flavus* -
 - *viridiflorus* -
 - *toxicaria* -
 - *complanatus* -
 - *integerrimus* -
 - *scandens* -
 - *angustifolius* -
 - *chlorostachyus* -
 - *reflexus* -
 - *incomptus* -
 - *lacteus* 1821 -
 - *retortatus* -
 - *rubens* -
 - *hercynicus* 1819 -
 - *prostratus* -

Lamantium (cont'd from p. 193) *pallidus* Walp. Carl. Lintner from the
 vicinity of *officinalis* 31 May 1837. Fl. 3 May 38.

Oncidium Sw.
 - *ampliatum* Lindb. & Koch. p. 202, et Bot. Rey. 20 n. 1699! Central America
 G. B. Barker G. Barker. 3 January 1838. Fl. 6 March 1839.

Lamium thymifolium L. B.S. Coomb 21 Fl. C.
 - *spinulosum* -
- *viridiflorum* -
- *condatum* Walp. (the var. *indica*) Banks of Kawaddy of N. H. C.

Pleurozia Walp. p. 189
 - *pallida* Lindb. - Bot. Rey. 31 n. 1777. *Plat. imbricata* Lindb. 1821
 1213 Lindb. *spid. Hook. - Ept. Bot. - Will the two really distinct?*

Conchidium var. *pauciflorum* p. 152
distortum Wall. H. G. G. Feb. 1. 1837. - Th. 457 from a single specimen
longistylus Wall. M. G. G. from Chirra Arch. & G. D. 1836 No. 157 fl. 20 July 37
acutifolium W. G. G. Lindl. Orch. p. 145. Rar. has no fig. this. - W. G. G. from
 Robert Smith 20 1827. Flowers annually in March.
giganteum Wall. M. G. G. 22 Dec 1836 from 1 July 1837 (p. 208)
 On the last occasion arrived with a few with 2 flowers.
immaculatum Wall. G. G. G. C. Smith sent me 2 plants with 1 flower each
 Jenkins from Lewis Apr. 25 1827 fl. 8 July same year.

Dendrobium *caudatum* p. 192
puberulum Hook. & G. Bot. Beech. 1. 71? Chirra M. G. G.
 3. *Distichium*
 M. G. G. brought four plants with him on the 1 July 37
 about flowered beautiful about the middle of the same month. It is
 closely allied to my *D. aboriginum*, which however seems not to be but
 fig. by Lindl. - Bot. vol. 5. 1299. On the whole I suspect that there
 are two yellow sorts in Nepal and two - tillot of which *D. chry.*
 & *D. puberulum* are two types, and that the other two remain yet
 to be named, forming altogether 4 diff. but closely allied and
 beautiful species. -
caudatum Brown in Bot. Mag. vol. 7. No. 548! Chirra P. G. G. M. G. G.
 G. D. 22 1836 No.
Jenkinsii Wall. Capt. Jenkins (Dobson in the district of Gwalpore)
 March 18, 1837. Very near to *D. aggregatum* Rar.
allosolum Wall. Bot. Mag. 26 July 1827 fl. 20 March 1837.
venustum Wall. M. G. G. 1836 Dec 22 from Chirra. Flow.
 7 Oct 1837. In *D. gibsonii* Post.
Calceolaria Carey of the West End fl. vol. 3. No. 184. Agum from Chirra
 M. G. G. 28 Sept 1836 No. 95. Fl. 14 April following.
formosa Rar. Bot. Mag. Lindl. Orch. p. 81. Wall. D. C. Rar. v. 1
 p. 34 t. 39. Chirra 22 Dec 1836 M. G. G. fl. 1 May following
 (No. 233) Lindl. - Bot. Mag. 24 ad calcem, 1836. - fl. - Bot. Mag. 1836
angustum Wall. ex Lindl. Orch. p. 88? (Tabl 3. *caud. undique folios.*
base incrassate) - Wance in the name? - Madras 26 July 1827
 Flow. 8 April 1838.
aemulum Wall. Capt. Jenkins from the Naga hills
 10th March 1838. Fl. at the beginning of the following
 month, and had also almost mature large capsules
aduncum Wall. M. G. G. near Gowatally 10th March 1838
 K. 29th May same year.
variatum Wall. Capt. F. Jenkins probably from the Killa hills -
 Gwalpore. Aug 1838. Flow. June 28, following

48
Lomatium purp. Lindl. var. p. 170 This same plant intro^d by W. Gomer 12 Dec 1837.

i / ^j < n E z *, ' w / ' L * ~ / f i .
Flora beautifully 17 Feb 1837. Taken 2 Feb. from Chere
by Mr. J. Gibson. N^o 225 fl. Root stipit.
— *paniculata* Wall. Chere Ruiz Mr. J. Gibson 1 Feb 1837. Fl. 2 Aug 1837
year. Also in Dec 1836. N^o 62.
— *Cattleya tuberosa* Lindl. N. 37 / *calceum* Bot. Reg. 12 N. 953. ^{Good} *var. spec. var.*
p. 117. Hook in Bot. Mag 60 N. 3265. * *Hook* handwriting 30 May 1837
fl. Feb 21 (beautifully) 1836. — Root intro^d by *hooker* Nov 30 1835

Monachanthus Lindl. Vanda
— *viridis* Lindl. *Orch. p. 157*. *Eden Bot. Reg. 21 N. 1752* / *Bozels. G. Beck*
Exp. botanica 1838. Also the name of *Catant. 3. Datura* (K. *var.* of this name
that resemble *anagyris* to *vestry*). *Flora* and *beauty* same year 31 July.

Erica *cauliflora* p. 189
— *grandiflora* Wall. Chere Mr. J. Gibson *Sept. 1836 N. 108*. *Ag.*
Feb 2 1837 which *flaw* 17 March same year.
— *ramosiflora* Wall. Chere Mr. J. Gibson *Dec 22* *Sept. 28* → *Dec*
22 1836. fl. March 17 following year. (N^o 99 ~~1837~~)
— *annulata* Wall. N^o 100 *Chere* from Chere 22 Dec 1836 *Flora*
Feb 24 f. year.
— *planicaulis* Wall. Mr. J. Gibson from Chere 1 Feb 1837 N^o 206 fl.
the first day of August same year
— *corinata* Wall. *Coppy* songe, Mr. J. Gibson 1 Feb 1837 N^o 230 fl.
14 hours same year. *Var. affinis Erica rosea* Lindl. *Viguer* *vari. color*
flora *distinctions*.

Rodriguezia Ruiz & Pav. Vanda
— *secunda* Humb. B. & K. *S. G. esp. 1. p. 367 t. 92*. *Lindl. Bot. Reg. 11 N. 930*
hook in Bot. Mag. 63 N. 3524. *R. lanceolata* Bot. Cab. 7 N. 676 (non Ruiz
& Pav.) *R. orthocallis* ? *coccinea* Hook *Exot. Fl. N. 129*. — *Trinidad*
at Carthagena, Guisano. The Duke of Northumberland Feb 5, 1838
(under the name of *Morillorea* *Dumort.* fl. 1 Oct. 38. *imperfectly* but
sufficiently to distinguish the plant

Orthochilus polygonoides Walp. Mphrasma from if/ IV
Flw. # 17 March following year. An Saucator. gemmatum
col. Bot. Rey vol 24.

Gongora R. Per. Vanda ^{Linea vol. p. 159}
oblongum Hook. Bot. Beechey 3. n. 178! Bot. Rey Aug. 60 n. 3220. Spang. Syst. C. Bot. 300
Kunth ad. - Inft. Laddiges 30 heads 1837. R. Humboldt early - Feb 1809. Frag. of
the fl. very young! Labels much deeper brown than the petals spotted.

Oreochilus angustatus Walp. Acad. Bras. Ind. 3. p. 476. Muhlba.
from Chira Oct. 15, 1836 Fl. 13 April 1837. An. n. 143.

maculata Lindl. Bot. p. 257. Sappanum maculatum Lindl. Coll. n. 15. Bot. Rey. 8
n. 618! - The plant reproduced in the former work much smaller than ours which
have leaves 5 times than - Bot. Rey. - Brazil. Hort. n. 1837, 15
Octob. commenced flowering Aug 7 1838.

Coelogyne (cont'd p. 193)

flavida Walp. J. Sibean Chira Sept 22^d 1836 fl.
age 21 full year. - Also from Brazil 3^d Octob. 1836 n.

R. Madras n. 11. 27 April 1837.

undulata Walp. M. Sibean 11th Feb 1837. Fl. 27 April 1837.

fimbriata Lindl. in Bot. Rey. 11 n. 868. J. Jan. 2 spec. Archid. p. 44. (See
p. 188 under Proughtonia? linearis Walp.) again introd. from Brazil
by R. H. Madras n. 13 Feb 1837 Flw. 3 Octob. same year. I think
the first plant which had by records differs from the Chira
one which is figured &c. See Hoffm. in Prought. linearis.

barbata Walp. Sibean. M. Sibean 1 Feb 1837. Flw.

Zygopetalum Hook. Vanda

Macleanii Hook. Bot. Beechey 54 n. 2748! Bot. Beechey 17 n. 1664! Lindl. Bot.
p. 187. Zyg. Macleanii varietal Lindl. (c. Hook. l.c. 62 n. 3402! Bot. Beechey
17 n. 1687! Eulophia Macleaniana Lindl. - Bot. Beechey 17 n. 1455! Brazil.

Hook. Kollmanii (thrupt. Gort. Kening) 15th Nov 1838 Flw. Quantify Oct 19th same year.
The acute notch and smooth margin of the petals appear to be the same variety, also
the entire label. n. 189 added above.

Crotopetalum cont'd p. 189

chamophyllum Walp. m. Sibean Sept 1836 and Feb 1 1837 from Chira
Flw. 16 May 1837

Goodyeria discolor Hook. Bot. Beechey 4. n. 271! Bot. Beechey 2. n. 143! Bot. Beechey
46 n. 2055! Brazil. Inft. Laddiges & Lours 30 Nov 1835
N. 3. Flw. 7 March 1838.

tirt^itps

latifolia Nees & Meyen 29 March. *fruticosa*
angustifolia Wall. 1823 Jan 7. 8th. *Nepes* 5th

Myriophyllum stand comm. « **M A n g i a** »
Linn. *Sp. Pl.* p. 140. *Pl. Hort. Kew.* p. 389 in *Arca*
florosa Jacq. *Cond.* p. 278 & 170. *Conf. Mart.* *Palin.* p. 34. in
Linn.

Galactodendron *Amabilis* Tili. Lord Buckland March 1836. *Chilo*
See in the *Cole de Vera* or *Los Tres* (Palatod. *utilis*) in P. Lally in ? }
in *land.* & *Real. Phil.* *Muj.* 35. 2. p. 452. — *Hook Bot.* *Muj.* 66 11: 3723 &
3724!

Cocos *plaguosa* Mart. (L. 1. 62.) March 1836 *Chilo*
peruviana (L.) *Sw.* *Ind. Bot.* p. 371. **M A n g i a**

Passiflora *guianensis* Jacq. *Ind. Bot.* p. 371. *Ind. Bot.* p. 371.

Passiflora *guianensis* Jacq. *Ind. Bot.* p. 371. *Ind. Bot.* p. 371.

Maclura *calceolaria* Gill. (L. 1. 62.) Lord Buckland March
1836. *Fl. 18* March 1836. *Morus calceolaria* *laevigata* *L.*
London *l.c.* —

Maclura *calceolaria* Gill. (L. 1. 62.) Lord Buckland March
1836. *Fl. 18* March 1836. *Morus calceolaria* *laevigata* *L.*
London *l.c.* —

Maclura *calceolaria* Gill. (L. 1. 62.) Lord Buckland March
1836. *Fl. 18* March 1836. *Morus calceolaria* *laevigata* *L.*
London *l.c.* —

Conocarpus *Munro* *Arborescens*
paniculiflorus Lindl. — *Bot. Rey* 14. n. 1203 A, B!
2 *Barba* " *Bun* *Phoca* " in *Upper* *Apurimac*, producing
Vest. fibre. See *Cast. Jenkins* *Herb.* *l.c.* 25
Det 1837 and 2 March 1838

Pistia *Andertonii* in *Morae*. 5- and. — *Antineas*. *Rat* *See* *l.c.* *l.c.* p. 367.

Impatiens *Bayeri* *Andertonii*
madagascariensis *Boj* *Hort. Maurit.* p. 291. *Morus* *Impatiens* *Linn.* *Encyc*
4. p. 380. *M. mauritiana* *Jacq.* *Coll.* 3. p. 206, et 4. p. 224. *L.*
22 p. 1, *Y. de* *Rey.* t. 617! *l.c.* p. 387. *l.c.* p. 387. *l.c.* p. 387.
1. p. 492. *Mild.* *l.c.* 4. p. 371. *Reub.* *l.c.* 3. p. 599. *l.c.* p. 599.
garcas *Dr.* *Anderton* 1799. *l.c.* *Morus* *l.c.* 1810.

| | | | | | | |
|-----------------------|----------------------|--------------|------------------------|-------|-------------|-------|
| ALNUS. dioica, R. * | Kokra, II. | Bengal. | Mr. M. P~ Smith, 1611. | L. T. | 3-4 | 9-10 |
| URTICA. scabrella, R. | | fhiitagong. | Mr. J. R. IBM. | h D. | B~9 | 10-11 |
| dioica. | | EttfojM. | Col. Garstiu. | GE. | C.S. | H. 5. |
| urens. | | Europe. | 1799. | H. E. | C.S. | C.S. |
| alienata. | | Ceyjen. | General M'Dnwal. | H.E. | R. S. | C.S. |
| parviflora. | | K t'hilcund. | Mr, A. Gott, 1B05. | H.D. | H.S. | C.S. |
| . iuli.Tos'i, R. | T. Filla-du^pa. | India. | Mr. V. Ewer, 1808. | ItJ- | R. S. | O |
| . ufinttica, R. | B. Pipeera-sai ce. | SuDi.iiiia, | | TU? | O | O |
| . ieiirrrK)ra, II. | B. Pipeera-sai ce. | India. | | | O | C. S. |
| Bterrppta, | B&IIUIJbidit | India. | Indigenous. | al. | R. S. | C.S. |
| Ictnropbylbul | Mo. DJHII gatial. | India. | Dr. J. rhlilian, 1800. | OE. | U.S. | |
| . ecitmana. | | Mysore. | Mr. C. Smith. | b E. | K.&C.S. | |
| bkolor, R. | | Ainboyrtf. | A. Oolt, Esq. 160J, | ^5 | R. S. | |
| pulcaerrima, R. | | Rohilcund. | Mr. I. B. 1810. | | R. S. | |
| . craoulata, H. | | Clititagong. | Dr. F. Bnrliaoan. | | R. S. | |
| . involticnila, It. | | India. | Accident, | S.T. | 10-11 | 5~S |
| . Icnaciiimna, R. | Mn Rarcvy.2 | Moluccas. | IV. Ewer, Bw. 180S. | E | H.&K.S. | 3-8 |
| . naucliloru, R. | 11. Ijii.t-Kiid urn. | Somatra. | | | | |
| . globilifera, R. | Ji. LMil-LuLl-KuUm. | Chititong. | Mr. M. H- Sm»th, 1811. | | | |
| . talicifolia. R. | | Moluccas. | H. C. 17S8. | | | |
| lion us. | | Hindoos tan, | Mr. Muclew. | S.T. | C. S. C. S. | |
| . rubra. | | Europe. | H. C.IWA. | T. | C.S, | C.S. |
| . india*, | B. Sc II. Toot.3 | China. | Before 1794. | S.T. | 10—a | |
| . tatarica. | | America. | W. Hamilton, Esq. | S.T. | 7 | 4 |
| . paniculate, R.4 | | India. | lutligeous. | S.T. | 3 | |
| . mauritiana. | | In fiardens. | Accident, 1798 | S.T. | U.S. | |
| | | ilauritiua. | IMons. C=1 B 10. | | | |

PJ5NTANORIA.

| | | | | | | |
|--|-------------------------------|--------------|------------------------|------|---------|--|
| AMARAVTHUS. I. Triandrous. | | America, | W. Hamikon, Esq. | | R. S, | n. S. |
| al bus. | | India. | Indigenous. | © D. | R. 8. | R. S. |
| polygoaidet. | B. Clieioo-nt/teey.i.5 | India. | Before 179*. | © | M&A.S. | U.S. |
| p1 | B. Chnmpo-nuleeTa.G | India. | Before 17W. | © D. | R.S. | |
| tristii. | T Ouoi-toui-kiir-a.? | India. | 1807. | © D. | R. S. | R.S. |
| BWrirn. | | Europe. | Indigen fins. | © E. | BcCire | 17/H. |
| viriddb. | B. Gobitra-nuteeya.S | India. | Before 1794; | © E. | Bis. | R.S. |
| 1 iyic us. | B. Sh;wla-miiceeya.9 | India. | Before 1794. | © E. | ft. S. | ILS. |
| olWrocem, | H. Lal-sag.10 | India. | Indigenous. | © B. | R. S. | U.S. |
| gaii^e tic us. | B. Bans-pnU-nuteeya. | Bengal. | Mr. Honeycomb, | © B. | R.S. | 9.s. |
| . laiiceufoJins R. | B & H. Lal-nulcycyn. | India. | 1797. | © E. | gs. | U.S. |
| atropiirpurfu^, R. | | India. | 1800. | a B | R. S. | |
| tricolor. | [teeya.12 | India. | Indigenous. | OE. | R. S. | |
| mrhnhtholicens. | B. Toon-Uioncc-ni*- | India. | H d i u s | OE. | R. S. | |
| fjisc atus, It. | B. Geel-chuuiif. | India. | Major Gen. M;ikolm. | © E. | R.&C.S. | C. S- |
| ten ni ful ins. | | India. | Dr. F. Buchanan, 1501, | © E. | R. S. | R. B. |
| II. Pentnudrous^. | | Mysore | Mr. Atkinson. | h | R. S. | H. S. |
| hyl>ridu&. M. Or | | India. | Colonel Gnrstin. | © E. | U. 8s | R. S. |
| frumetitaceus.13 | | ^America | Mr. Lambert. | 0 E. | R.&C.S. | C.S. |
| cruentus. | | Persia. &c. | Dr. KUen. | | | |
| ret roil ex us, | | America. | Indigenom. | | | |
| caudatus. | H. Kanta-ntiteeya | India. | Indigenous. | | | |
| pan kill.-it us. | | If. America. | W. Hamilton, Esq. | | R. S. | C.S. |
| hypochondriacus. | | M. America. | W. H.ralton, L^. | | R.S. | C.S. |
| AMBH.OSIA. | | | | | | |
| trifida. | | | | | | |
| elati.ir. | | | | | | |
| IANTHIUM. | | | | | | |
| licum. | H. Okara.II | Iniii.1. | Indigenons. | | O E. D- | S- H. S. |
| 1 HM 2 L 4 1 | | | | | | 3 S. Tula. |
| ...A.4 .LBS. | 2Poolag,&c. Calooee. Mand. | | | | | H. Cbumb-sac. Of (hi* |
| there are two or more varieties in cultivation. | S8.T<d_Ml<ya., T. Chirra-kura | | | | | Several varie- |
| ties are very generally cultivated over India, one or w | | | | | | denous A. campestris, and another his |
| polystadiyus, asKuppei-kirei, the Tamul name, impU | | | | | | Or Gobura-dengoon. |
| S T. Tota-kura. Of this there are several varieties | | | | | | cut wit, [JC hope of meet |
| gantaus, by Kcenig. | 10 Or De>go<a. B, | | | | | They, as wei as o |
| nmives are endless, and in more general use over | | | | | | bes of cultivated escuknii |
| Varieties, differ moat conspicuously from the other | | | | | | >><<^ |
| polygamous and Iristis, and their varieties) in not adm t in w | | | | | | &heroQ andearrtc |
| the same root, which those two tribes do, ^ i^Kk, ula-kiira. | | | | | | 13 A <<<<-;£ ••^:fatfir |
| 11 H. Bam.pi.tM. 12 Or Bun-ii^eya. T. | | | | | | ad. hkfly, the flow *f which forms a chief arUcl |
| eiiensively cultivated in Mysore^ | | | | | | |
| Uiediet of ihe natives. | | | | | | |

Portia in non. 5m

LBPCACEPHALA.

grosvenoriana, R. 2
CYCASS.
jirti • KIA.
 *nrl i
 [tin.
 < > h . II.
 inniol . i. R.
 B. Clilijuln.

HIXASDKLA.

Inliu.
Chills (. VII.
 Mala . . . I - I' . C. 1884.
 Malay Islands . . .
 (. VII.

TOALIVIVI-LUM

It. II. Jinnj f.
nu)«mirba.
UTES,
PIKIOI, n.
AST • IA
wl!
ALISBUA
CARYOTA
SAUERHUS
jnPA.
PtRIUS.
iltmrii.
HIHEhu.
fii'4-irr.
j(un,irillii, R.

TOLVANDRIA.

r. In.
Gorror-hIU. in. M. It. KmHt, LSI.
furppt. IMS.
iilirj; hlaniti-ISS.
ins.
KM.
Mr. W. Kerr, IMF.
Cblaa. Mr. w. Keir, lBm-7.
lu.iin. BrftmlIM,
Malay bjiinj, Eifate ITM.

MONADELPIUA.

Bfnsl, JL'c. Mr. J. R. ISIO.
ttt-t-il. Cctanr, ESCBHD, ISIO.
1-1Hf. 3799.
17K).
Europ.
Scwaluk. Belier 1791.

GA.
J < R. S. C. S.
5 A. R&C.S. C. !
f A. 9-1 > S
II. HJKRS. C. S.
jor H. fi. i. U. S.
U. S.
T. C. S. 7-4
T. > -10
L.T. 1-a 1-2
IV. Unuillan, Tjui, IS10.
Vh. . . . < Valinla. leol.
Mr. H. H. Smllh, ISIL
Mr. M. R. it., . . . 1811
CkfKnr-hah. Hr. M. H. Smiili, M i,
M. . . . I. ISH.
Mr. tl. «, Su. Jib, ISli
> li. J. li. inn.
r. M. R. Sinit, 1
Mr. W. Kerr, IMF.
Mr. w. Keir, lBm-7.
BrftmlIM,
Malay bjiinj, Eifate ITM.
L. T. H. S.
T. n. tn. s. D'IS.

Handwritten note: "The above is a list of plants in the collection of the University of California, Berkeley, California, U.S.A. The list is in German and is a list of plants in the collection of the University of California, Berkeley, California, U.S.A. The list is in German and is a list of plants in the collection of the University of California, Berkeley, California, U.S.A." (Note: This is a transcription of the handwritten text at the bottom of the page, which appears to be a note about the source of the list.)

Panicum *isid.* *Walt.* *Arch. Bot. 1828* *Knudtzon*
 - *Webbiana* *Walt.*
 - *longifolia* *P. Flaw* *in the St. M^t in August July 1837* *It has*
so commonly and prod. fr^s in the garden of the bot. Socy. of the Prov. of
and at some distance
 - *Jamaica* *of flav.* *for the first time early in Decr 1834*
The young branches nearly as large as a moderate fist,
with striations vert. the tree being 7

Agathis *laranthifolia* *Labb. Linn Trans. 8. 201 t. 15. Madag^{car} last?*
 711. 5987 (with *Agathis* *Pinus* *Sumatra*) *Pinus* *Sumatra*
Lamb. Pinus 626. 2000 *What I took to be this tree from*
the mountains of Malak in Padoisarpus *Califolia* *Walt.*
8825 *Madag^{car}* *Produced a single cone May 1825*
beds some of which 1837 germinated on the 17th!

Pinus *cupressoides* *M. Karwinskij 19*
 - *montana* *L.*
 - *pendula* *L.* *Tartary* *AJU ^ ^ Z ^ /f-Ay/&*'-.'*
Lind. Arb. 4. p. 2461 fig. 2387, t. 2310.

Cupressus *Thunbergii* - *M. C. M. Vahl 15.*

Juniperus
horizontalis *Mill.* - *(formerly inserted as* *Dumbya* *exaltata)* *Walt. Lindl. p. 2000*
 - *Cunninghamii* *Mill.* *Walt. M^t Long & K. L. Drey 17 Octob 1834. Ag. Lond*
hookland Merul 1838. Lind. Arb. Arb. 4. p. 2447. f. 2309. t. 2309.
 - *subnata* *Pav.* *Lind. L. c. p. 2432 figs 2286 to 2293. Jardin des Plantes Paris 26 Sept*
 1829

Lagotis *Proffia* *Jaeger* *M^t Newsum 19th May 1834 Madagasc^{ar}. Ag. (Bank)*
published by 31 1837 by Major Forbes

Begonia continued from p. 107.

Begonia argyrostigma Benth! Bot. Mag. 3. 166. Bot. East. H. 1. 18. Hoff. L. 1826.
18² May 1826.

(plate) -lu^ far? A. 1826. 3 Nov 1835. Flowered
Jan

rajillana Graham. Bot. Beech. 527. 1827. Bot. Mag. 36. 1820
of B. Evansiana (Bot. Beech. 527. 1827. 1820) Bot. Mag. 36. 1820

and also B. ulmifolia Double Gard. Bot. Mag. 55. 2899 & Bot. Lib. 182. 1720
(especially his latter) but in Evansiana he also acc. to some, in
double rounded; in ours they are oblongangular. ^AZf*, ^j
30° Nov 1835 No. 3. Flaw 16 Feb 1837. Abundant specimen -

- Wightiana Wall. 26 July 1826. (Cat. Herb. 1. 3675).

(malabarica Agnes Lyell W. Malabar 1837. J. Thers. Capt. Jenkins
from Travancore hills near, Aug 31 1839, commencing to bloom
and coming in full flower almost all the rains, that is as far
as Augt.

malabarica Lamarck Gyl. 1. p. 393. Jacq. Coll. 1. p. 129. Dryander
in Linn. Trans. 1. p. 171. Rostk. Ind. 3. p. 648. Hamilt. Cat. No. 2052. Syn-
onymi indicum - Rheed's figura Tripteris! et plura
dipetalum (p. 1000. nullius momenti). In Forsteria Novinampali
Med. Mal. 9. p. 167 t. 86. Mac Mill. rec. Paenul. (in univ. Cycloped. ca)
see Person has immutabile antiquum specimen intact.

parvifolia Schott. Spring. Lpt. 4. Appendix. plant. Hawaii.
Hawaii Schott ad calc. Curtis. Post. p. 400. -

our plants do not answer the character given by J. Schott. in
as much as they are not acuminate. However the plant comes under
the name "B. parvifolia". - W. H. Schott. Bot. Beech. 28 Augt
1829.

porrecta Wall. (Upper Spain and?) Hills above ...
Ctys F. Jenkins Cat. 6. 1826. ?*o-%,&

•X

! \ \ i - \

Satrapa carnosus Wall. *Ranunculus* *Abundant* *Walters* 292

1824. H. May. Sup.

glandulifera *Pach* *vir* *var* *S. glauca* *Ste* *Vill.* 1824

pandurifolia *Andr.* *Bot. May* 1827 *t. 604* *tab. 13.* *Col.* 1827 *17609*?

Lead *Huckland* *from* *Wedge* *at* *C.* *1826.* *H.* *July* *20* *5* *in* *1826*

prosec *var* *Sanicula* *with* *dissected* *delicately* *leaves* *East* *Berky*

6 *January* *1834* *leaves* *of* *all* *anemone* *with* *pandurifolia*

not *entire* *glauca* *underneath* *leaves* *wholly* *spreading*

1827. 10. 11. 12. 13. 14. 15. 16. 17. 18. 19. 20. 21. 22. 23. 24. 25. 26. 27. 28. 29. 30. 31.

Crataegus laciniata Wall. 'Sillia' Sept 22 fl 8/24

Jouffreaea R. 'Jouffreaea' Sept 22 fl 8/24

The flowers are numerous and ... petals 5 ...
The leaves are ...
The flowers are ...
The leaves are ...

Asperula glaucodora A small 1 shrub. Hedysar. Long Dec 1812

Veronica montana Hauss. *Isyandra undata* Humb. (S. alpina Lam.)

Engh. 2. p. 329 (Chauretina) 1816 Fl. 3/20 fl 8/22

(It is now *Eleocharis Veronica* fr. Ad. J. sp.)
Hylophylloides angustifolia Sw. Frond. Wikstr. Linn. in Syst. Fl. Suec. 1757

Phyllanthus elegans Hall. *Isyandra* 1827. Fl. Lond. 3. 4.

- *moderata* Wall. Fl. Lond. 1827. Fl. Lond.
- *undata* Hauss. *China* *Isyandra* 22 fl. R/23
- *kinensis*, Wall. *Hylophylloides* 25 fl. R/25
- *baeulohyoides* Wall. — — — 22 — C —
- *simonsiana* Wall. *Ph. luteoventris* Sims B. N. 44 1862? Phil. 1. 1. 1862

pitia idaea The syn. *latens* *Isyandra* Phil. Bot. 5. 87 1. 44 1862, as far as it relates to the fruit. *subiana* Fr.)

- *pallida*, Wall. *China* 23 fl. R/24
- *pungens*, Wall. *Nipal* *Isyandra* 18 fl. R/24

tibetensis R. Int. ag. by det. in 1828 fl. R. 24

multiflora 2 var β *incana* Wall. A small shrub near the garden at a village called *Monsale* in fl. of Sept 11 1833. It must be of a variety it is a new specimen very of *multifl.* it with requires to separated from all as a new-spec.

fraxinea Wall. Coal St. *Isyandra* from *China* *Isyandra* 21 Sept 1836.

limbata Kunth *Isyandra* 3. p. 658. *Isyandra* Willd. *John* *McWatson* 1837. β *Isyandra* berries 26 April 1838

patens R. *Isyandra* *McWatson* 24 July 1837. Fl. of April 20 1838

retorta Hook (non *Dennerst.*) *Isyandra* 3 1838

Strobilaya hirsuta R. (An a plant *Pinangianae* diff.?) *China* *Isyandra* 1830 fl 10/25

amblyanona Wall. From *Burma*, probably about *Pinangianae* & along the *Isyandra* (lower part) *Isyandra* 25 Feb 1837. Fl. Sept 4 1835

UONQECIA POLYADELPHIA.

| | | | | | | |
|------------------|------------------|--------------|-------------------------|----------|-------|-------|
| renn'nh. R. | T. Doonki-boara. | Chittagoag | 8 Harris. \-q. 179S. | T. | B | 10 |
| caudens. R. | | India. | Indigenous. | L. Sc. 5 | O | C. S. |
| CLUYTIA. | | Bengal. | 1808. | T. | R. S. | C. S. |
| colima. R. | T. Kodisha.1 | Coromnni cl. | Dr. A. Berry. | T. | H. S. | R. S. |
| sp. 7 | | India. | | T. | H. S. | R. S. |
| oblongifolia, R. | B. Dooi eswa. | Sibet. | Mr. M. R. Smith, 1812. | T. | H. S. | 6-9 |
| HURA. | | Mexico | W. Hamilton, Esq. 1839. | L. T. | R. S. | C. S. |
| repitana. | | | | | | |
| ANDRACHNE | | | | | | |
| parifoliaia, K. | | Chiltagonfj | Dr. F. Uucianan. | T. | H. S. | R. S. |

Handwritten: C. Muce { had some journey 1839 from 15 Febry

TRICHOSANTHES

| | | | | | | |
|------------------|--------------------|---------|-----------------------|--------|-------|-------|
| anguina. | B. Chibhinga. | India. | Before 1794. | © Sc. | R. S. | C. S. |
| (lie-a, l; | B. Patol.2 | Bengal. | Indig. illatis. | H. Sc. | R. S. | R. S. |
| caud. niorina. | T. Adasi-pulla.3 | India. | Indigenous. | © Sc. | R. S. | C. S. |
| lobata, R. | li. Bun-chibhinga. | India. | | © Sc. | R. S. | C. S. |
| Cor<ttta, R. | li. Phacee-koomra. | Bengal. | Mr. W. Jackson, IS02. | H. Sc. | R. S. | C. S. |
| paliwtti, R. | B. & H. Makhal.4 | India. | Judi^erm. | H. Sc. | R. S. | C. S. |
| aeterocelita, R. | H. Goolal. | Sibet. | " h. !>>;, Ksq.1605. | H. Sc. | H. S. | R. S. |

MOMORDICA.

| | | | | | | |
|--------------------|--------------------|----------|--------------------------|--------|-------|-------|
| carantia. | E. & T. K. rilla.5 | India. | Before 1794. | © Sc. | R. S. | C. S. |
| urn ricata. | B. Oochiya.6 | India. | Before 1794. | © Sc. | R. S. | C. S. |
| mandt. 'l)l)3, El. | B. Tela-koucha.7 | | Indifcnois. | H. Sc. | R. S. | C. S. |
| diosa, K. | T. Azokna.8 | Circars. | Mr. Ueshuiits | H. Sc. | R. S. | C. S. |
| mi-in, R. | H. Kakrol.9 | Bengal. | Indigenous. | H. Sc. | R. S. | C. S. |
| umbellata. R. 1W.* | B. Koderi.10 | Bengal. | Indigenous. | H. Sc. | R. S. | C. S. |
| subtilis. L. R. | | Dacca. | Colonel P. Murray, 1801. | © Gr. | R. S. | R. S. |

LUFFA.

| | | | | | | |
|-----------------|----------------|-------------|-------------------------|--------|-------|-------|
| pentaden - R. | B. Dhoondol.11 | India. | Indipnoira. | © Sc. | R. S. | C. S. |
| neutragula. II. | 11. Jtign.12 | India. | Indigenous. | L. Sc. | R. S. | C. S. |
| clavala, [I. | ftt. Kerala.13 | Hindoistnn. | L>>J''nelA. Kvd, ibO'J. | © Sc. | R. S. | C. S. |
| amarn. It. | | Cronwndc.J. | Mr. W. R. 1801. | © Sc. | R. S. | C. S. |
| cravtilens, It. | | Bengal. | | © Sc. | R. S. | C. S. |

CUCURBITA.

| | | | | | | |
|-----------------------|------------------------|--------|--------------|-------|-------|-------|
| lagenaria. | B. Laoo.14 | India. | Before 1794. | © Sc. | R. S. | C. S. |
| Pep*. | J' * B. Koonn-a.15 | India. | Ind^rnous. | © Sc. | R. S. | C. S. |
| Melo 10. | phuree-koomra.16 | India. | Indigenous. | t''' | R. S. | C. S. |
| ciLniuus. | Jj' V | India. | Indigenous. | © D. | R. S. | C. S. |
| ^ bitter or wild var. | II. & 11. i<r!>o.iz.16 | India. | Indigenous. | © D. | R. S. | C. S. |

CIUCUMLS.

| | | | | | | |
|-----------------|----------------------|--------|--------------------|-------|-------|-------|
| U.Tau-I^oi.17 | B. Makhal.18 | India. | Dr A. Berry, 1808. | R n. | g; H | C. S. |
| Cnlocyntbih | B. & H. Khurbosja.19 | India. | Before 1754. | © D. | O | C. S. |
| Jtte. | B. ft ha.20 | India. | Before 1794. | © D. | O | C. S. |
| satlnu. | B. ft H. Foott.21 | India. | Before 1794. | (a U. | H. S. | C. S. |
| i ay ydia, R. | B. Kankoor.22 | India. | Before 1794. | © | R. S. | C. S. |
| ulhuwinus, I. | T. lam-budinga. | India. | Before 1794. | © | R. S. | C. S. |
| trigonus. | T. Nella-budinga. | India. | Indigenous. | © | R. S. | C. S. |
| turbinatus, Ir. | H. Bun-gumuk.23 | India. | Indigenous. | © | R. S. | C. S. |
| madraspatanus. | | India. | Indigenous. | © | R. S. | C. S. |

3BRYONIA.

| | | | | | | |
|-----------------|--------------------|-----------|--------------------|---------|-------|-------|
| scahrelln. | II. Agumukee.24 | India. | Indigenous. | jr. sc. | O | C. S. |
| Gdrcini. | T. Gheedi-moraloo. | India. | Indigenous. | ir. sc. | C. S. | H. S. |
| teaetla, R. | | China. | Mr. W. Kerr, 1806. | n. Sc. | C. S. | C. S. |
| filifnrims, ft. | | Molurras. | Accident. | H. Sc. | | |

SLCII10M.

| | | | | | | |
|-------------------------------|-----------------------------|--------|-------------------------------|--|--|--|
| 1 Tam. Wodachoe-marum. | 2 Patolika. II. | India. | Dr. Buchanan, 1802. | | | |
| 5 Also Oochi, and Pott-kakar. | Soosuv. I. | India. | | | | |
| 8 The \$ uDdPcTMA. | H. MS. | India. | I. Bura karella. | | | |
| itirulhjamoot-moj. | T. Teca-dunda. | India. | 9 Or Gol-baltfa. S. Korkojce. | | | |
| Boorda-goemadoc. | 13 T. Shetti-beera. | India. | 11 T. Nuni-B. | | | |
| Indra-varoenec. | 16 Or Turmooj. | India. | 14 Or Kudoo. | | | |
| H. Keera. | H. Indraini. T. Sheti-puta. | India. | Water-melon. | | | |
| budinga. | 21 T. Pedda-dos-kay. | India. | 17 S. Kutoo-toombec. | | | |
| | 24 T. Putri-budinga. | India. | 19 P. Cherboz. | | | |
| | | India. | 22 H. Kakni. T. Dos-kay. | | | |
| | | India. | 20 S. Sookha. | | | |
| | | India. | 23 T. Kodli. | | | |

Bomarea? *Parragona* Nees. *Comallem* *Whang* 1839 fl. 11/26
- *attenuata* Wall. *Sept 22* (unfl.) *New Jersey 1837-8*

Codicea *spicata* Nees. (Flora.) *Bole* (64) 570 *Ind. bot. Soc. 1837*

Clifton *uniflora*, *North*. *Sept 22* fl. C.

Clifton *spicata* R. *Sept 22* fl. 3/20

Pitheco *brodiaea* *ovate*. *puncted* *pitted* *stippled* *linear*
fringed *at* *end* *in* *space*, *very* *fragile*, *in* *franklin* *herbar* *etc.*
Sept *then* *Oct* *1837*. *Not* *at* *fl.*

Tritonanthus *sumneriana*, *also* *known* *1837* *fl.* *of* *R. S. Y.*

(*cordata* *also* *fl.* *Sept* *1837* *at* *herbar*) *Townsend* *July* *26*
- *heterochity* *fl.* *late* *in* *fl.* *and* *again* *from* *Ches.* *D. Thomson* *July* *26*
1829. *Fl.* *30* *Feb* *1837*. *Schum.* *Journal* *of* *the* *Kepier*.

Mazandra *operculata* *B. G. Conn.* *1837* *fl.*

Mazandra *R. S. Y.* *found* *1837* *fl.* *R. S. Y.*

- *calcarata*, *Calif.* *1837*. *Chilley* *Mr. S. Richardson*

Luffa *hidreacea*, *Wall.* (*L. amara* *R. pro.*) *Flora* *1837* *fl.* *1/4*

P. S. Y. *and* *Ind.* *v. 3* *p. 303*. *has* *now* *been* *priority* *(1838)* *to* *Rochford*
to *this* *title*. *to* *name*

JZ^TfczZ-* - J^fJ^f^y- & ~^~^Ty4J &

is *now* *unique* *in* *the* *herbar*
Pompeii *and* *Phaedra* *synonym*.

Cucumis *Calocarythos*. *What* *is* *called* *Shakal-phal* *is* *very*
common, *and* *though* *fl.* *palmata* *R. S. Y.* *is* *now*
the *Calcutta* *plant* *near* *any* *of* *my* *people* *you* *are* *any*
idea *of* *the* *Bot.* *name*.

- *auriculata* *What* *is* *9* *25* *fl.*

Bygonia *grandis* *Sept* *21* *fl.*

Zinnia *see* *p. 213*.

Croton (continued), p. 206

?oxyphyllum Wall. *Hibiscus* (Curtis) *fol.* longe lanceolatis, allinis, opprimatis attenuato-annulatis, remote glandulosis. Denti calato ^{concreta} basi rotundatis obtusis ad insert. pediculi latis gonulis ipso 3^o 4^o brevioris pro uno submarginatis, punctuosis 5-pellucidis laevibus opacis planis, sublin 3 nervis (pales nervis utrimque hinc inde ^{submarginatis} medio vel apice, stipitata a palea pediculi ^{2, 200} gestione, additi ^{2, 200} phana, siccitate a pinguem nigrorum nigricante) Jamis punctisq; monolepimis caposis glabulis lobalis nervosis compressis; Spica 2-terminata apicalique, folia breviora, ovulorum nervulis cava palea dellatereque muratis; flor. parvis fasciculatis sepulchris. bracteis ymnis muris adpressis fulcatis; jamis bracteis glaucis. Ultrius quad jamas descendunt. — Poncey Labry 1824 Pl. N. 1833

~~placocarpifolium Wall. Pahaerea-Gorckea~~ Lill. 1826
1826. Pl. 18 June 1834 frust. tenuis

~~urophyllum Wall. Lill. 1826, Aug 6. F. Decker. Pl. 3 June 1836~~

~~lepidotum Wall. Bull. de la Soc. Linn. & p. Malacca (Malacca h.?) 1807. Pl. fort. in Lill. 1827~~

~~inversolobum Wall. Lill. in W. G. G. 1827, 10th Dec. Pl. 2 Novemb. a Decemb. 1836. — Pl. N. 1837 (second of them)~~
~~micradenioides Wall. (Lill. — Croton lepidotum) Lill. F. Decker 29th Aug 1823. Pring. to flow 6 Jan. 1837. —~~

~~joufferi Rarb. Lill. 7th June 1831. Pl. 2^o Jan. 1837. See Lill. note on this & C. oblongifolium in description of C. lepidotum Wall.~~

~~2. punctosum Wall. Sir Ch. Meade & Meade ^{Mealyne} Mauritiana 21 April 1831. — 5 has not yet flowered~~

~~Croton~~ ~~Schlotheimia pendulifolia~~ ~~(L. Sw.)~~ ~~Swartz~~ ~~Ind. 1796~~ ~~Swartz~~
Forsk. *Ind. 1796* in *Monacensis* p. 86

Dalechampia Linn.

—yf*x • *+90 4*O+<*****m is, Mons' Richard, Bourbon Royal
38. H. 20th April 1839; and flowering at April
in veg. was very round. In home like flower & growing fruit.

Poultonia Boj. *Herb. Javae* p. 282

— ^{mauritanica} *mauritanica* Boj. *l.c.* *Poultonia integrifolia* - *Maunster*
Mons. Richard April 1839.

Hydnocarpus - p. 213
 - *anceps* Willd. *Spring* *Bot* 2. p. 102. *Bot. Mag. Lond.* p. 352 *Mons. Pichard* *Mémoires* *Bull* 1857.
 - *grandis* Wall (olim *Sm. macrophylla* Wall non Willd)

Hydnocarpus Gaertn. - Placowitanga
 - *imbriatus* Willd. *Bot. Mag.* 4. p. 105. *Tour. Cyl.* *Suppl* 3. p. 71. *Elfand.* *Prod* 1. p. 257. *Spring*
Bot. 1. p. 992. *Hydnoc. venenata* Gaertn. *Frond.* 1. 288 t. 60. *Malakula* at
Makelughaha Kerm. *Jap. Journ.* *Jap.* p. 30. *Ann.* *Ceyl.* p. 235. p.
 n: 637. - *Ceylon* Mr Watson 6 March 1839 *flaw* 14 *Jan* 1840.
Malabar *quard* to *Wight* *loc. citatis*; perhaps the *Ceylon* plant
somewhat diff. they appear (leaves) to be broader in *Wight*
figure than in my *Ceylon* tree. *Wight* though but *Rheed*
figure of them agree very well. **Chilmoica pentocorda* *Kanell.*
Comm. in *Rheed.* in *Act. Linn.* 13. p. 501. * *An* *huc* *Chung* *Beng.*
Chilmoica *Kanell.* *Cat.* N: 2561 *inter* *secunda* *inter* *Obscuras*?
Munichia laurifolia *Dennstedt* *Schlipfel* p. 13 at p. 27. *Marotti* *Rheed.*
Mal. 1. p. 65 *tab.* 36 *esse* *Darroufear* in *Linn.* *Cyl.* 3. p. 712 (*uni* *poporum*
affinis *duis* *Linn.* *Pongium* *Rumph.* *Am.* 2. p. 102 t. 59)

Sarcostigma cont^o from p. 212 and p. 123.

— *Quidam* Wall. E. ment. Libell 5 p. 825 miscil / Deliber. Florid
Nidia. Noam b. 1839.

— *obovata limboifolia* Wall. ^{^XsL/Kz*} Aug 16 1836
R. ment 1836.

Securinega psabonia to R. D. G. Dumban 3 Aug 1839. This
spec. not in Pers. nor in *Procopis* nor in *Boj. V. Mannif.*

Schinus Linn. *Turbentinas*. *Tumadinas* Del.

— *strobilifera*? Redd. Def. Prod. 2. p. 77. Perhaps a *Savonia* kind
Certy near those of *Phus*. These ~~is not~~ ^{is not} *biserial*. (see notes). Found
Swedland from New Jorden under the name of *Ornicorpi* (perhaps
misread and there) March 1836. Fl. ~~is not~~ ^{is not} *is not* *is not*
1839. *Quickgrove* tree. — (Very diff. from *Schinus molle* Linn. (Bot.
Mag 61 N° 3339). —

Phanerocera coccinellata Smith. Oct. Parker, *Alpa* 24th 1838 (living
plants). — Pl. 7th 1839. p^t *is not* 9 Octob.

*of only the common
the medicinal, below*

CLASSIS XXII.

DIOECIA MONANDRIA.

| | | | | | |
|-----------------------|-----------------------------------|--------------|-------------------------|-------|-----------------------|
| PANDANUS. | | | | | |
| inermis, R. | | Moluccas. | Lieut. M'Keanie, 1810. | 5 | R. S. C. S. |
| odoratissimus, R. | B. Kea. 1 | India. | Indigenou. | T. | |
| Albino-2. | | | | | |
| formidus, R. | B. Kea-2, 3 | Bengal. | Mr. J. R. 1811. | 5 D. | C. S. R. S. |
| circuatus, R. 4 | | Chittagoug. | Colonel Hardwick, 1811. | 5 | |
| marguratus, R. | | Mauritius. | H. C. 1788. | 5 Cr. | |
| amerythifolius, R. | | Ambouya. | H. C. 1810. | b Cr. | |
| succinus, R. | | | | | |
| Three more species. 5 | | | | | |
| NAJAS. | | | | | |
| lichotoma, R. | | Bengal. | Indigenou. | © A. | |
| GROSIUM. | | | | | |
| Albastrum. 6 | H. C. vol. 2. p. 163. In Journal. | Malacca. | W. Hamilton, Esq. 1804. | T. | July 1809 in Journal. |
| YUCCA. | | | | | |
| rotunda. 7 | | Moluccas. | Dr. G. Campbell, 1798. | S. T. | II S & C. C. S. |
| revoluta. | | India. | Before 1791. | S. T. | II. S. * S. C. S. |
| sphaerica, R. | | Moluccas. | H. C. 1800. | S. T. | |
| ZAMIAS. | | New Holland. | Dr. G. Campbell, 1801. | b | |

DIANDHTA*.

| | | | | | |
|--------------------|---------------|--------------|--------------|------|---------------|
| VALISNERIA. | | | | | |
| spiraloi [es, 11. | | India. | Indigenou. | © A. | |
| oculandra. | B. Shcyal. | India. | Indigenou. | © A. | |
| Alcathoia. | B. Itana-jaj. | India. | Indigenou. | © A. | |
| serotillata. II | | India. | Indigenou. | | |
| SALIX. | | | | | |
| tetrasperma, R. | B. Baishi. 12 | India. | Indigenou. | T. | H. S. & R. S. |
| babylonica. | | W. of India. | Before 1791. | T. | H. S. |

TRIANDRIA.

| | | | | | |
|--------------------|--------------|-------------|------------------------|-------|-------------|
| ♀ OSYRIS. | | | | | |
| pata. R. | T. Bodie. | Circars. | Nulla-manda, 1803. | T. | H. S. R. S. |
| XEOKCA.RIA. | | | | | |
| alloca. | H. Gewa. 13 | India. | 1800. | | H. S. R. S. |
| STILAGO. | | | | | |
| Bunias. II. 17. | | India. | Rajah of Napanl. | T. | 9-4 |
| Bandra. | | India. | Indigenou. | S. T. | 3-4 8 |
| lancoolar. L.T.R. | | Chittagoug. | Mr. J. R. 1810. | b | 6-7 |
| ameutosa, ft. | B. Tenguree. | Silhet. | Mr. M. R. Smith, 1812. | b E. | 5-6 9-10 |

TETRANDRIA.

| | | | | | |
|-------------------|-----------------------|-------------|----------------------------|-------|-------------|
| TROPILITS. | | | | | |
| pinos t. R. | B. Shcora. 13 | India. | Indigenou. | T. | C. S. H. S. |
| AXIS. | X. Suwalli. | India. | Mr. 3. K. 1810. | T. | |
| spinosa. II. | T. Koriti. 16 | Coromandel | Mr. J. R. 1810. | Sc. 5 | 10-5 |
| fruticosa. II. | | Chittagoug. | | 5 E. | |
| NAGEIA. | | | | | |
| Patranjiva. II. | T. Roodgr-joowee. 17 | India. | General H. Macdowal, 1802. | T. | 3 1 |
| MONETIA. | | | | | |
| barleroides. | B. Trikanta-jutce. 18 | India. | 1 | 5 D. | 0 0 |
| MYRICA. | | | | | |
| integrifolia, R. | B. Suphee. | Silhet. | Wr. W-n- bnnib, 1812. | T. | 12-1 5 |

1 S. Ketukee. H. Keura. T. Mugali. A. Kadhi.
 S. 151. species in variety of odorating ma.
 a V tz. two from A-boyn, and o-
 6 Jamaica Rread Nut Tree.
 nably ^lir:ilis.
 ISS. V<R-ouiw. II. Pini
 H. Sufaora. T- BanA*
 goorkamace. T. Tella-apie.

2 Nier. bar bread fruit tree, A. Rev.
 1 If. M.». 1. 8.
 -mej in iln! U. G.
 8 Sp. anatum, p. 11
 11 See Serpicula.
 15 S. Sokojska.
 18 II, Kaals-

9 H. Keur-kanta.
 e mountains, N. E. of Bengal, have not yet bloom-
 21 the ♀ and 23 the ♂.
 10 H. Janji.
 14 H. M. 4. 1. 56.
 17 S. Peonrunjiva

15 I. 2.

Hexandra

by duocarpus see p 210

PKNTAND1UA.

| | | | | | |
|---|--|--|-------------------------------|----------------------|-------------------|
| PISTACIA.
i>ffcinarii)p. | Levan', | li. C. IBOS. | | | |
| ZAMHOVIFLUM. | II. Dootnur. | HiidoosUn. | Colonel Iiardtvicfcc, 1830.T. | H-S, | R. S. |
| ~ANTIt; :-:..A. | T. Polaree. | India. | 1809. | S.T. | 11. S. R.S. |
| S jumruiaata. | H.&B. Khondi-ja | HI. Bengal. | Indigeous. | S.T. | 11. S. R.S. |
| SIMNACKA. | B. Pinnees.l | India. | | ©E. | C.S. II.S. |
| tcirtmdra, R. | | | | 0 | C.S. U.S. |
| CANNABIS. | B. Ganja.3 | India. | Before 1794. | © E | 0 0 |
| YERHOLA. | T. FisKinma.4 | Coromandl. | Dr. A. B my, 1602. | S. T. | H.S. C.S. |
| MILAX. | n. Hurina.a | SiUiet. | Mr. M. II. Smith, 1811. | | |
| lira, R. | | | W. liamilioit, Lsq. | | |
| kerbacca. | | India. | IWG. | H.&Sc. H.&R.S. 9--10 | |
| f- umrro^hylla, K | H. Muhecsa. | India. | Irtr.M. R. SmiUi, 1310. | H. Sc. | |
| pseudo-chjiuu | | | IV. Hamilton, litq. | | |
| tinnix-noX. | | Naiiuul. | Dr. V. Buchanan. | b Sc. | C. S. H. S. |
| y niicivilata, It. | | India. | Indig. nous. | b Sc. | 2--3 H. S. |
| pro) K u, It. | | India. | Indigenous. | b Sc. | H. S. C. S. |
| >s <<v;llir>lui, It. | H. & f. Konra<rka.6 | India. | Indigenous. | b Sc. | |
| f laurifcka. | li, Kk>nn ce. | SiUiet. | Mr. .1. II. Smith, 1811. | b Sc. | |
| laneefoHa, R. | 11. Goottea-abook-chiBO. | Bengal. | Indigenous. | b Sc. | |
| remsa, ft. | | | | | |
| MENISPERHUM. | B. & H. GrnkhaorGool.'India. | Ivligenous. | | b Tw. | H.&R.S. C.S. |
| cordifolium. | Columba loot, U.M. Africa. | Ur. A. Berry .1607. | | II. Tw. | H. S. |
| Colum. >a, It. | 15. l'uilmu-guiliuclui. | Bengal. | Indig. | b Tw. | C. S. H. S. |
| topeutosa, K. | | SilbJt. | Mr. M. V. Smith, 1811. | b Tw. | H. S. |
| megaspermaum, R. | Mn. Putrawaii. | Smiiaira. | Captain Wright. | b sc. | 2--3 |
| serrucosum, R. | | inlubitr. | Dr. Heyne, 1808. | b Tw. | |
| CO CCI III S | | Ctiioa. | Mr. W. Kerr, ibOS. | b Tw. | O |
| he vngj num, It. | H. Dt-cror Hier.S | India. | Indigenous. | b Tw. | R. S. C. S. |
| hirjullin. | 11. liaglm-luia.S | India. | Indigenous. | b Tw. | R. S. C. S. |
| polycarpon, II. | | Malay I.lands | Alr.'c. Smiili, 170'. | b Tw. | H. S. |
| triandrea, li. | | Ckielina. | W. Hamilton, l>q. | | |
| carolinum. | | | TM. Hamilton, Esq. | | |
| canadense | | | | | |
| lanrifolium, R. | Pudma-gooliincho. | Napaul, &c. | Dv. F. l'nl>an;m 1S02. | Tw. | R.S. |
| villosum, R. | | Cli.uagottg. | Mr. J. u, ign). | —. | |
| DIOS COREA 10 | | | | | |
| globosa, R. | B. & H. Chisopri-aloo. | Bengal. | Before 1754. | H.Tw. | R.S. |
| alata. | II. & B. Kiim-aloo.II | India. | Bt-rotv- 1714. | H.Tw. | n. S. |
| tubella, R. | B. & H. Giiranya-alou. | Bengiil. | Before 1754. | II. Tw. | U.S. |
| purpurea, R. | B. & H. Lai-gurany<-aloo, ft | Bengal. | Before 1794. | II. Tw. | R.S. |
| aculeata. | H- & B. & IoD-a'lo(j. | | Before 1804. | H.Tw. | R.S. |
| disciculata, R. | B. S. 11. Suui.iii-iluu. | B DBU | Refure 17yl. | H.Tw. | R.S. |
| atro-purpurea, R. 12 | | Mala <f &c. | Ur. W. (wcy, 1808. | IkTIT. | a: 8. |
| prichella, R. | | Chitting. | Mr. J, 11.1810, | HFTiv. | |
| anguina, R. | H. & B. Koekoor-aloo. | lingak | | II. Tw. | R.S. |
| crispata, R. | | | | H.Tw. | K.S. |
| Nannularia. | B. & II. Shora-alw. | | Dr. W. Cfr*y. | H.Tw. | U.S. |
| glabra, R. | | | Indig. L an'. | | |
| heterophylla, R. | | Bilbet | Mr. M. U. Smith, 1812. | K T>. | |
| dumosa, R. | | Auboyma. | A. dcaMI, 1721. | Jl.Tw. | S. |
| pentapbyllii. | B. & H. Kan(a-aloo. | India. | Mr.C. Smith, 1798, | 11. Tw. | R.S. |
| CALAMUS. | | | Indigent! m. | II. Tw. | R. S. |
| zalaca.13 | | Sumatra. | Dr. C. Campbell. | b E. | |
| bumtle, It. | | rtiiimgnng. | Mr. W. li. 1801. | b E. | |
| erectus, R. | II, Stin-roolt<i. | Bilbet. | Mr. M. R. Smith, 1r11. | b E. | |
| Rotang. | II. & B.fin.11 | Ilp-u^al. | Indiffpncus. | | C. S. |
| rudendum.15 | | Maluccas, | H. C. i: 188. | | |
| ver9s.lt) | | | U. v. ms. | L. Sc.,Jj | |
| Snro.17 | | hu>i. iir.i. | Campbell. | | C. S. |
| trunculatus, R. | H. & R. Bura-beta.18 | Bengal. | Dr. C. Campbell. | | |
| y IP. I-pannj. | A. Ispaoaj. | 2 Seed's from Europe al various times. | | | |
| ka, Ac. H. Bhang, | | IrniBhill mium. | | | 3S. Bhang, Ganji- |
| gambu-liga. | 7 S. (roruksha. T. Tiiipa-trga. | | 5 Saok-china. | | 6 T. Kanda- |
| shudi. | | | 8 T. Dowra-tigs. | | 9 T. Tiga-mu- |
| Isles, for inchr nculopi roots, generally called Yams, and arc arranged according to ifceew* in the | | | | | and the |
| archdd i L. firat being vo. j. .i. .f. .ly tecioned the ;, li3 ?bota lrc a >c of foundish-lobate | | | | | in the |
| stance uucinraonly while and delicate; | | | | | in the |
| Malacca Yam, | 3 H. A. b. t. 57. f. 2. | | | | in the |
| | 10 The ^tel ^ V. niUP KuPits are more or Wenliva Ud in vuisul parsof l. 11. 12 | | | | in the |
| | 11. 3 ?bota lrc a >c of foundish-lobate | | | | in the |
| | 12. 3 H. A. b. t. 57. f. 2. | | | | in the |
| | 13. 3 H. A. b. t. 57. f. 2. | | | | in the |
| | 14. 3 H. A. b. t. 57. f. 2. | | | | in the |
| | 15. 3 H. A. b. t. 57. f. 2. | | | | in the |
| | 16. 3 H. A. b. t. 57. f. 2. | | | | in the |
| | 17. 11. A. 5. t. 58. f. 1. | | | | in the |
| | 18. S. t/n | | | | in the |

Pluzgea - D. Lantana

Stenogyne sub-Cal. Wall. 1725 13
Tanacetum officinale, Wall. Bot. 1826. Fl. 1826. Fl. 1826. Fl. 1826. Fl. 1826.
Physalis ...

Cnicus vulgare var. giganteus ...
Antennaria spicata Wall. Bot. 1824. 1822 ...
Antennaria spicata Wall. Bot. 1824. 1822 ...
Antennaria spicata Wall. Bot. 1824. 1822 ...

Asteriscium oblongum Wall. Bot. 1826 (for *Asteriscium* & *drum*) Fl. 1826
This name is not ...
Asteriscium oblongum Wall. Bot. 1826 (for *Asteriscium* & *drum*) Fl. 1826

Samolus elaphoglossus ...
Samolus elaphoglossus ...
Samolus elaphoglossus ...

Samolus elaphoglossus ...
Samolus elaphoglossus ...
Samolus elaphoglossus ...

Samolus elaphoglossus ...
Samolus elaphoglossus ...
Samolus elaphoglossus ...

Samolus elaphoglossus ...
Samolus elaphoglossus ...
Samolus elaphoglossus ...

Samolus elaphoglossus ...
Samolus elaphoglossus ...
Samolus elaphoglossus ...

Samolus elaphoglossus ...
Samolus elaphoglossus ...
Samolus elaphoglossus ...

142-241
143-242
144-243
145-244
146-245
147-246
148-247
149-248
150-249
151-250
152-251
153-252
154-253
155-254
156-255
157-256
158-257
159-258
160-259
161-260
162-261
163-262
164-263
165-264
166-265
167-266
168-267
169-268
170-269
171-270
172-271
173-272
174-273
175-274
176-275
177-276
178-277
179-278
180-279
181-280
182-281
183-282
184-283
185-284
186-285
187-286
188-287
189-288
190-289
191-290
192-291
193-292
194-293
195-294
196-295
197-296
198-297
199-298
200-299
201-300
202-301
203-302
204-303
205-304
206-305
207-306
208-307
209-308
210-309
211-310
212-311
213-312
214-313
215-314
216-315
217-316
218-317
219-318
220-319
221-320
222-321
223-322
224-323
225-324
226-325
227-326
228-327
229-328
230-329
231-330
232-331
233-332
234-333
235-334
236-335
237-336
238-337
239-338
240-339
241-340
242-341
243-342
244-343
245-344
246-345
247-346
248-347
249-348
250-349
251-350
252-351
253-352
254-353
255-354
256-355
257-356
258-357
259-358
260-359
261-360
262-361
263-362
264-363
265-364
266-365
267-366
268-367
269-368
270-369
271-370
272-371
273-372
274-373
275-374
276-375
277-376
278-377
279-378
280-379
281-380
282-381
283-382
284-383
285-384
286-385
287-386
288-387
289-388
290-389
291-390
292-391
293-392
294-393
295-394
296-395
297-396
298-397
299-398
300-399
301-400
302-401
303-402
304-403
305-404
306-405
307-406
308-407
309-408
310-409
311-410
312-411
313-412
314-413
315-414
316-415
317-416
318-417
319-418
320-419
321-420
322-421
323-422
324-423
325-424
326-425
327-426
328-427
329-428
330-429
331-430
332-431
333-432
334-433
335-434
336-435
337-436
338-437
339-438
340-439
341-440
342-441
343-442
344-443
345-444
346-445
347-446
348-447
349-448
350-449
351-450
352-451
353-452
354-453
355-454
356-455
357-456
358-457
359-458
360-459
361-460
362-461
363-462
364-463
365-464
366-465
367-466
368-467
369-468
370-469
371-470
372-471
373-472
374-473
375-474
376-475
377-476
378-477
379-478
380-479
381-480
382-481
383-482
384-483
385-484
386-485
387-486
388-487
389-488
390-489
391-490
392-491
393-492
394-493
395-494
396-495
397-496
398-497
399-498
400-499
401-500
402-501
403-502
404-503
405-504
406-505
407-506
408-507
409-508
410-509
411-510
412-511
413-512
414-513
415-514
416-515
417-516
418-517
419-518
420-519
421-520
422-521
423-522
424-523
425-524
426-525
427-526
428-527
429-528
430-529
431-530
432-531
433-532
434-533
435-534
436-535
437-536
438-537
439-538
440-539
441-540
442-541
443-542
444-543
445-544
446-545
447-546
448-547
449-548
450-549
451-550
452-551
453-552
454-553
455-554
456-555
457-556
458-557
459-558
460-559
461-560
462-561
463-562
464-563
465-564
466-565
467-566
468-567
469-568
470-569
471-570
472-571
473-572
474-573
475-574
476-575
477-576
478-577
479-578
480-579
481-580
482-581
483-582
484-583
485-584
486-585
487-586
488-587
489-588
490-589
491-590
492-591
493-592
494-593
495-594
496-595
497-596
498-597
499-598
500-599
501-600
502-601
503-602
504-603
505-604
506-605
507-606
508-607
509-608
510-609
511-610
512-611
513-612
514-613
515-614
516-615
517-616
518-617
519-618
520-619
521-620
522-621
523-622
524-623
525-624
526-625
527-626
528-627
529-628
530-629
531-630
532-631
533-632
534-633
535-634
536-635
537-636
538-637
539-638
540-639
541-640
542-641
543-642
544-643
545-644
546-645
547-646
548-647
549-648
550-649
551-650
552-651
553-652
554-653
555-654
556-655
557-656
558-657
559-658
560-659
561-660
562-661
563-662
564-663
565-664
566-665
567-666
568-667
569-668
570-669
571-670
572-671
573-672
574-673
575-674
576-675
577-676
578-677
579-678
580-679
581-680
582-681
583-682
584-683
585-684
586-685
587-686
588-687
589-688
590-689
591-690
592-691
593-692
594-693
595-694
596-695
597-696
598-697
599-698
600-699
601-700
602-701
603-702
604-703
605-704
606-705
607-706
608-707
609-708
610-709
611-710
612-711
613-712
614-713
615-714
616-715
617-716
618-717
619-718
620-719
621-720
622-721
623-722
624-723
625-724
626-725
627-726
628-727
629-728
630-729
631-730
632-731
633-732
634-733
635-734
636-735
637-736
638-737
639-738
640-739
641-740
642-741
643-742
644-743
645-744
646-745
647-746
648-747
649-748
650-749
651-750
652-751
653-752
654-753
655-754
656-755
657-756
658-757
659-758
660-759
661-760
662-761
663-762
664-763
665-764
666-765
667-766
668-767
669-768
670-769
671-770
672-771
673-772
674-773
675-774
676-775
677-776
678-777
679-778
680-779
681-780
682-781
683-782
684-783
685-784
686-785
687-786
688-787
689-788
690-789
691-790
692-791
693-792
694-793
695-794
696-795
697-796
698-797
699-798
700-799
701-800
702-801
703-802
704-803
705-804
706-805
707-806
708-807
709-808
710-809
711-810
712-811
713-812
714-813
715-814
716-815
717-816
718-817
719-818
720-819
721-820
722-821
723-822
724-823
725-824
726-825
727-826
728-827
729-828
730-829
731-830
732-831
733-832
734-833
735-834
736-835
737-836
738-837
739-838
740-839
741-840
742-841
743-842
744-843
745-844
746-845
747-846
748-847
749-848
750-849
751-850
752-851
753-852
754-853
755-854
756-855
757-856
758-857
759-858
760-859
761-860
762-861
763-862
764-863
765-864
766-865
767-866
768-867
769-868
770-869
771-870
772-871
773-872
774-873
775-874
776-875
777-876
778-877
779-878
780-879
781-880
782-881
783-882
784-883
785-884
786-885
787-886
788-887
789-888
790-889
791-890
792-891
793-892
794-893
795-894
796-895
797-896
798-897
799-898
800-899
801-900
802-901
803-902
804-903
805-904
806-905
807-906
808-907
809-908
810-909
811-910
812-911
813-912
814-913
815-914
816-915
817-916
818-917
819-918
820-919
821-920
822-921
823-922
824-923
825-924
826-925
827-926
828-927
829-928
830-929
831-930
832-931
833-932
834-933
835-934
836-935
837-936
838-937
839-938
840-939
841-940
842-941
843-942
844-943
845-944
846-945
847-946
848-947
849-948
850-949
851-950
852-951
853-952
854-953
855-954
856-955
857-956
858-957
859-958
860-959
861-960
862-961
863-962
864-963
865-964
866-965
867-966
868-967
869-968
870-969
871-970
872-971
873-972
874-973
875-974
876-975
877-976
878-977
879-978
880-979
881-980
882-981
883-982
884-983
885-984
886-985
887-986
888-987
889-988
890-989
891-990
892-991
893-992
894-993
895-994
896-995
897-996
898-997
899-998
900-999
901-1000

Pandanus pedunculatus. This grows large, has a greenish fruit and
fruit. At Java there is an area of low lands entirely covered with it.
In July 1833 I sent nearly a purpose to see if any small flowers or
the fruit could be obtained but there were none. - Ruchberg's makes
this the same as *P. Millore*, this may be the case, but if the
plant which commonly goes by that name in the N.S. is different
from the circumstance of the Andaman. *P. fruit green*
in a different locality is a different species.

P. Millore. The plants continue small and very bushy, noris-
nally producing fruit, which are very large. I dare say this
is a different species from *Millore* - I certainly is different
from *P. adonoprosmus*. In the great part of the Andam.
P. adonoprosmus is represented as attaining 30 to 35 feet
high. The plants called *Millore* are 5 or 6 feet only and have
a very short stem.

P. factives. This small species grows commonly on Sumat.
The fruit is well represented by Ruchberg in his drawing.
It has a very fine smell. Children eat the central part.

P. furcatus Rarb. The description of Ruchberg, the fruit is
not good for the fruit is rose-colored, consisting of several
very doubtful. But I judge of Ruchberg's meaning this
plant by the decided furcate state of the branches. *Stems*
andia appropriate! Leaves very large - but not so large as in *P. furcatus*.

P. crispipes Wall. This, too, in the garden has long been by
the name of *P. furcatus* Rarb; but it certainly is totally
distinct, and it has no tendency to be furcate; lobes
nearly very thick and wide apart. It is a noble spec.
with gypallic stem & leaves. - *Tab. Paggad verona*,
Rumph. Amb. 14 p. 150 may perhaps be this, but I doubt
it much. It is necessary to see how *St. Manilla* differs
upon *Alcedas* & Rumphius's species of *Pandanus* - of
all genera the most difficult to discriminate from
ancient authors. It goes with *P. furcatus* p.

P. moschatus Rumph. Amb. 14 p. 150, is no doubt Ruchberg's
P. inornis, and the fruit name *J* of leaves be retained perhaps
much anterior - Date

Ar;

J

P. ameyliferus Nash. I can find nothing about this in *Pamph.* - *Mix*²¹⁸
a young plant, with narrow leaves.

P. ... *Proc.* *Acad. Nat. Sci. Phila.* 1894 p. 212

P. macynatus Nash. I see the name in the side of *Proc.* for
Europe. No doubt, however, the genus being from the same source, is
- *... the described plant*.

P. humilis Nutt. *Blume's Cyclo.* *fcr7 *Ind. Bot.* 1824. This plant
21 July 1840, namely a *P. plant.*, and is undoubtedly the same as the next
Proc. Acad. Nat. Sci. Phila. 1. p. 37 t. 21. l. 22.
(T) *Andromeda laudatissima* *Bot. Beechey.* *Sp. Gray* *Bot.* 3. p. 898. x
Bot. Beechey. *Bot.* 1837. *Andromeda* (Beechey) 14. *Bot.* 1840
* *Proc. Acad. Nat. Sci. Phila.* 1. p. 576.

P. ... *Andromeda*, *Andromeda* introduced into and as the preceding
*t-r. (that is under the same name of *Andromeda*) - 1837, 31 July
seems to be different in having much broader leaves
(three times) at the base, and the sides erect, not
ved or spreading to an angle as in that plant. The
sides of these broad leaves not being thus [?] [^] [^]
in the other it is thus ✓.

Leucopyllon podacanthum Willd. fructus valdebitis... anulis...
parvis uncinatis... canibus...
foliis ternatis...
ciliis, 2-3. pellicularibus...
punctulatis, lincatis undulatis, abscissis...
partes laevibus; petalis...
ramis inflexuosis...

China 1820, 15 Dec. - Kaw² - 1832. - The appearance of...

- *... Willd. W. & A. ...*
- *... Willd. Euedia obtusifolia*
- *... Willd. ...*
- *... Willd. ...*
- *... Willd. ...*
- *... Willd. ...*

Wi-^fafifc22fc.* -
&* ^-/zf/*ε-^ . <v

Pungus sempervirens . 1, 17*
Kaucaon 22 Januy 1824
W. W. Lincoln

Distasia lentiginosa L. Syst. Aug 1967. *Lord Auckland 1836* *Handb. Linn. Soc. Lond. 1836*
Touchard *Lord Auckland 1836* *New York*

Arctopus echinatus Lord Auckland 1836 *Stat. Novae Guay.*

Zania bracteata Lord Auckland & Merrit 1836

- *pycnostomus* *Schreb. Ichth.*

- *virgata* (sic index) *Schreb. Ichth.*

- *pycnostomus* Lord Auckland 1836

~~*Menispermum* *Cel. 4. p. 108* *Menispermum* *Don l.c. p. 108*
Menispermum *Willd. Spec. 4. p. 797* *Menispermum* *Don l.c. p. 108*
Menispermum *Willd. Spec. 4. p. 797* *Menispermum* *Don l.c. p. 108*
Menispermum *Willd. Spec. 4. p. 797* *Menispermum* *Don l.c. p. 108*~~

Cocculus *Don l.c. p. 213* *Sec. vi. 2.23.*

- *guttifer*

p. 692) *Cochinchina*. - *Mars*
3 Aug 1838. R. 19 July 1839.

- *tomentosum* *Cel. 1. p. 108* *Menispermum tomentosum* *Reich. Ind. 3. p. 813* *Menispermum tomentosum* *Spring. Lpt. 2. p. 194* (quod *Cocculus trichotomus* *Deland. Lpt. 1. p. 522* *Ex. Pradr. 1. p. 98*)? *Presl. Enum. Gen. Ceylon 1837*, (Rosl. *Alph. 1.*)

- *trichotomum* *Cel. 1. p. 108* *Menispermum*
trichotomum *Rosl. i.e.*

Tili l f ijgri * u4A**4f- <^***<*f>'4*f*+'tJO*
Don l.c. p. 108

- *racemosa* *Cel. 1. p. 108* *Menispermum*
racemosa *Willd. Spec. 4. p. 797* *Menispermum* *Don l.c. p. 108*
racemosa *Willd. Spec. 4. p. 797* *Menispermum* *Don l.c. p. 108*
racemosa *Willd. Spec. 4. p. 797* *Menispermum* *Don l.c. p. 108*
racemosa *Willd. Spec. 4. p. 797* *Menispermum* *Don l.c. p. 108*

P^^ar^-44^

...? ... to ...
... ..
... ..

Chamaedorea gracilis Willd. ...
Clusia
...

Tetrorchis
...
...

Sotima

...

...

...

...

...

...

...

...

...

...

...

...

...

rvrx'S'V f'tf-

r: ... 71^W<2A W>A^C

n

JUS 'ts/\$

DIOECIA MONADELPHIA.

acilis, R. B. Mapoori-bet. Chittagonj. Mr. W. H. 1601-
 ananias, R. B. Mapoori-bet. Chittagonj. Mr. W. H. 1601-
 latifolius, R. B. Mapoori-bet. Chittagonj. Mr. W. H. 1601-
 polygamus, R. B. Mapoori-bet. Chittagonj. Mr. W. H. 1601-
 tendens, R. B. Mapoori-bet. Chittagonj. Mr. W. H. 1601-
 extensus, It. B. Mapoori-bet. Chittagonj. Mr. W. H. 1601-
 quinquevrius, R. B. Mapoori-bet. Chittagonj. Mr. W. H. 1601-
PHENIX.
 dactylifera. Arabia, &c. Mr. Pleydcli.
 sylvestris, R. India. Mr. Pleydcli.
 paludosa, R. H. & B. HntalS
 farinifera, R. H. & B. HntalS
 aculeata, R. H. & B. HntalS
BORASSUS.
 flabelliformis. H. & B. T41.4

Sacala Vallisnoria
MERCURIALIS.
 annua. Itarope. Accident.
 ambigua. Liioiif. Accident.
TETRANTHERA.
 nitida, R. BftH^c. Mr M. R. Smith, 1812.
 apetala, It. S.G.«j«-p.ppj.L!5 India- InJf^A^,...
 monopetal. & Kyoque Ui^< India SS^dfts-tt. 18B.
 quadriflora, i. B. Bowaree. India. Mr. M. R. Smith, 1812.
 frutescens, R. B. Ojiloo. Silliet.
 lanceifolia, R. B. Bun-iiino. Mr. M. R. Smith, 1810.
 macrophylla, R. B. Swiea.7 Bengal. Indigenus.
 aurifolia. luwiJel. Dr' A- Btryy.
 glabra, R. Bengal. Cor.
CARICA.
 Paphya. H. & B. Papeya. IndLes. Before 1794.

ENNEANDRIA.

POLYANDRIA.

FLACOURTIA.
 inermis, R. M. TomMomi. Moluccas. Dr. A. Berry.
 amonteU, R. B. & II. Panfyala. Malacca. Capt. Tciutnl'
 "Haphnurta, R. T. Kaureiv.^ Ceymandel. T.
 B. Iliucta.f India. Indigenus.
 rapida. S. & B. Paonnag.10 India. 1797.
 cordifolia, R. Ferruginea, R. Pullo-Pinang. H. C. 1798.
 rotundifolia, R. India. Indigenus.
 Campbelliana, R. Campb. Nalla-manda, 1801.
ROTBBERA.
 tricolora. S. & B. Paonnag.10 India. 1797.
 ferruginea, R. Pullo-Pinang. H. C. 1798.
 dicocca, R. B. Akkoos.11 India. Indigenus.
 alba, R. P. Pinang. Mr. W. R.
 tetracocca, R. B. Marlex. Silhet. Mr. M. R. Smith, 1811.
 peltata, R. B. Scaryguloall. Mr. R. Kyd, 1810.
GELONIUM.
 fasciculatum, R. H. Bun-narings.12 India. Indigenus.
 bifarium, R. Bengal. Uncertain. Before 1794.
 lanceolatum, R. Bengal. Before 1801.
TREWIA.
 audiflora. H. & B. Pitoll.13 Bengal. Indigenus.

MONADELPHIA.

JUNIPERUS.
 elata, R. P. Pinang. H. C. 1798.
 aquatica, R. China. Mr. W. Kerr, 1815.
 chinensis, R. China. Mr. IV. Krrr, 1812.
 conchocarpa, R. China. Mr. W. K.TI-. ISII.
 ceras, R. China. 1812.
 patens, R. China. Mr. W. Kerr, 1H1--
TAXUS.
 chinensis, R. Ch- Lo-hon-tsong. China. Mr. W. Kerr, 1811.
 elongata. Cape of G. H. 1799.
MYRSTICA.
 Moschata.14 B. Jays-phula. Moluccas. H. C. 1797,
 peltata, R. H. C. 1798.
 spicata, R. H. C. 1798.
 T. Putoo Toadi. Peati-Toadi. Khurjjoor. T. Pedda-cita. 3 S. Huthala. 4 S. Tala.
 T. On. Mu; j<loaty silk uorm taganda. 5 T. Nura-albaghi. 6 T. Nura-mamadi.
 T. P. Inw. H. M. 5. 1. 21. 8 H. M. 5. 1. 29. 9 S. Swad-ka-kuntan.
 Booragada. 14 S. Jatec-phula, the nutmeg, «' d Jatec-patra, the nut. 11 T. Conda-jettoo. 12 T.
 H. Jay-phul, themrtmeg, auJ Jaw the mace. P. Jatec-bewa.

74

DXOECIA MONAIDELPHIA

J18SAMPELOS.

hoxandra, U.
convulacca.
glabra, It.
Caappba,
h <> r n an di folia.
ADfcl 1A.
jiereiiolia, R.

II. NimDokka.1
T. Pnta/2
H. Peer-graoj

H. Heabooka.3

Bengal.
India.
Silhet.
Moluccas.
Chlttiigong.

India.

Ind ifjenons.
Dr. Buchanan.
Mr. M.K. Smith, 1810.
Accidents
Mr. J. R. 1810.

Mr. J. R. 1811.

f^ T.
"hT."
h T.
h T.
h T.

5 10—11
U.S.
It. S.

IS. Patha umbusta.

3 H. M. 11. t 62.

3 Tarn. Katt-allcra. T. J anJW.

Manis

(Gouania calophyllon)

Cephaelis? (Manis?) ... August 1833 ... 1825

... the alt. said ... R. ... must be ... in the ...

... 1829 ... 1840 ... 20 Aug 1841

Adela ... 1822 ... 1825 ... 1833

... f*." Lik. tik ... nEsf. 65

... 1823 ... 1833 ... 1834

... 1825 ... 1833 ... 1834

Cinnamomum candidatum ... 1826 ... 1833

... 1834 ... 1835

... 1835 ... 1836

... 1836 ... 1837 ... 1838

... 1838 ... 1839 ... 1840

at L. p. 65 - 11th phyllod. 1823 - 7th
 usually *T. uncinellata* (M. F. 1823) (W. G. 1823)
radialis var? *Gentia* tab. 83rd / >><<*]
 much, clavate
 petal.
 1/2 from the
 1823

^/ ^ Iffjou* ' %sM%tx. » ~ S4s * ~ ~ ^z\$ * + * ~ r > & u* ** t** ^ 6ijs ~
 *%_ fs. ... SV - ^ . : ^ - * - + S% \ • - ; - - ^

... ..
... ..
... ..
... ..
... ..

... ..
... ..

... ..
... ..

... ..

... .. p. 220
... .. whose description of the genus
... .. C. *... ..*
... .. 2. p. 297. *... ..* 1. 57 (p. 107) which
... .. *... ..* *... ..*
... .. 74 (p. 107) including *... ..* but reports it as a synonym of *... ..*
... .. 2. p. 299
... .. 5. p. 105 l. 53 under this
... .. and certainly the figure strongly resembles *... ..* to *... ..* 2. p.
 297 it is *... ..*; and it is quoted under *... ..* by *... ..* in
... .. 3. p. 445. *... ..*
... .. W. Beckha (at *... ..*) *... ..*
... .. in *... ..* 17. p. 617 l. 45!
 45!

Daphnidium leparicum N. et E. (Schrank & Wall.) April 1821. - Fl. C.S. -

yj

fc. A A

Tetradenia foliosa N. et E. p. 64 (Schrank & Wall.) Eriosema called
 Linn. recense G. in the Garden which I daily affix to a species Tillet
 1822 70. There are not 1000 but generally 5 genuine plants of each with
 improved those branches of the tree - little withering. I have seen
 this tree in the garden it is a *Tetradenia* I found in the garden of the
 to city in the following the tree of *Tetradenia* in the garden
 - *foliosa* Desf. l.c. Tillet April 1822. Fl. 1822/26. It is very common in
 half reports. It twice or 3 times as large as the preceding / 5-6 3/4 long. I have seen
 in the tree's tree, and the preceding in *T. umbrosa*. - But these are 5 or 6 genuine plants
 - *schmicola* *floribunda* N. et E. Manag. of *Laurus libanotis* R.

A4

Geotica glaucocarpa Desf. l.c. Manag. 71. *Laurus glaucocarpa* Desf.
 - *laniculata* N. et E. Manag. 71. *Laurus lanceolaria* Desf.

Camphora officinarum Benth. N. et E. Manag. 72. *Laurus Camphora* L.
 - *glandulifera* N. et E. Manag. 72. L. *glandulifera* Mill.

Persea gratissima Jacq. N. et E. - *Laurus Persea*

C. ...

Coccolis - for *Humay.* sq p. 213. & 217
 - *crispus* Decand. *Humay.* Ann. h. univ. - *Reb.* h. *tabernula*
 & *Lam.* - *folios.* - *off. hum.* *Reb.* h. p. 80
 - *cardifolius* *Wald.* *Humay.* *Reb.* h. p. 81
Humay. *folios.* *Reb.* h. p. 82.

Etty-

?
 root suckers like *C. ...* *Reb.* h. p. 81
Humay. *folios.* *Reb.* h. p. 82.
 - *cardifolius* *Del.* *Humay.* *Reb.* h. p. 81
Humay. *folios.* *Reb.* h. p. 82.
 - *cardifolius* *Del.* *Humay.* *Reb.* h. p. 81
Humay. *folios.* *Reb.* h. p. 82.

- *lacunifolius* *Del.* *Humay.* *Reb.* h. p. 81
Humay. *folios.* *Reb.* h. p. 82.
 - *lacunifolius* *Del.* *Humay.* *Reb.* h. p. 81
Humay. *folios.* *Reb.* h. p. 82.

Mesoclea coronatella
 - minuta, Lam. E. 7-721 Linn. Lich. Macgregor's coll. - reduced
Agar. phlebotricha? var. *truncata* Lam. Lich. - reduced
 Chioda has taken some here from Morocco - reduced
Agar. microstella Brown. Prodr. p. 10. Ann. Linn. Soc. Lond. 1845

Optiosporium japonicum - China

Asplen. Nidus Linn. Bot. Mag. 58: 14 3107.

Acrostium phyllifolium Nees. Vanner. Mass. Mar. 1815. P. 12. 3717
 Mt. Libani. M. P. Thunb. 1815 - 11.

Polypodiaceae *actifolium* Des. Pol. Linn. Mt. Libani - Thunb. 1816. The
 - *leucotrichum* Nees. Kisel 19. July 1818. Herb. E. Gardner. -

Vittaria elongata Karst. - Sikkim

Cladonia furcata Nees. - Sikkim

Cladonia *fulva*

CLASSIS XXIII.

CRYPXOGAMIA MISCELLANIES

| | | | | | |
|--------------------------------------|-----------------------|-------------|---------------------|-------|-------------|
| EQUISLETUM.
"bills, R. | | Bengal. | Indigenous. | Y E. | R. S. |
| MARATIAEA.
quadrifolia. | B. Soeshuni-shak.1 | India. | Indigenous. | Y Cr. | C. S. C. S. |
| SALVINEA.
imbricata. | B. Pana.2 | Bengal. | Indigenous. | © A. | R. S. |
| cuculata. | B. Indoorkanee-pana.3 | | | © A. | R. S. |
| nirillata, | B. Oolkipana. | | | © A. | R. S. |
| LEUCODIUM.
"tjric.itum, K. | B. Hata-jori. | Bengal. | H. Colebrookr, Esq. | Y Cr. | R. S. |
| pHegmaria | B. Shectabar.4 | Bengal, &c. | 1797. | Y P. | R. S. |
| plumosum. | | India. | | Y E. | R. S. |
| aristatum, R.5 | | India. | | Y P. | R. S. |
| ISOETES.
capsularis, R. | | China. | Mr. W. Kerr, 1812. | Y P. | |
| | | Bengal. | Indigenous. | A. | C. S. C. S. |

FILICES.

| | | | | | |
|--|--------------------|-----------------------------------|---------------------------|-------|-------------------|
| OPHIOGLOSSUM.
cordifolium, R. | B. Danga-ghechoo.6 | Bengal, &c. | Indigenous. | Y Sc. | R. S. |
| filiforme, R.7 | | Bengal. | Dr. F. Buchanan. | Y Sc. | R. S. |
| scandens.8 | | India. | Indigenous. | Y Sc. | R. S. |
| flexuosum. | B. BliKJlrnj-9 | India. | Indigenous. | | |
| OSMUNDA.
zeylarica. | B, Kkbrera. | Amboyna. | W^ <* Smil ^h . | | R. S. |
| AtTitos'ncuM.
emarginatum. | | Bengal. | 1796. | Y Sc. | |
| POLYPODIUM.
glabrum, R. | ii. Chitotia-bora. | Bengal. | Indigenous. | X P- | R. S. |
| Phyllites. | | ChSrEajrff. | Dr. Buchanan. | It | |
| pertusum, R. | | Beta at the Ganges | | It | R.S. |
| quercifolium. | B. Guruor. | India. | L^ s' nons. | % P. | R.S. ^a |
| excavatum, R.10 | | Moluccas. | Mr. M ^l Smith. | % | R.S. ^a |
| flagelliferum, *- | B, Pan-kakrol. | India. | led genera. | | U.S. |
| unilum. | | Moluccas. | 1798. | Y | |
| sopporoides. | B, Dupoo.ll | Bengal. | Indigenous. | | |
| prolifera, R. | | Delta of the Ganges. | Gardiners. | | |
| semisagittatum, R. | | Silhet. | Mr. M. R. Smith, 1811. | | |
| mucronatum, ii. | | Hapau. | Dr. F. Mitliarian. | | |
| lucidum. | | Silhet. | Mr. M. R- Smitli, 1811. | | |
| tenerum, R. | | Amboyna. | Mr. C. Smith, K9S. | Y P. | |
| ASPENIUM.
heterophyllum. | | | H. S. 1798. | h | |
| nidus. | | | | | |
| bipinnatum, R. | B. Chakooiya. | Bengal. | Indigenous. | Y | R. S. |
| HEMIONITIS.
cordifolia, R. 143 | | Silliet. | Mr. M. R. Smith, 1811. | l. | |
| PTERIS.
graminifolia. | | Delta of (lie Cannes. 179). | | Y P. | R. S. |
| angustifolia. | | Deila of ^k *3><<<<W05. | | Y P. | R. S. |
| vittata. | | Bengal. | Indigenous. | Y Sc. | U.S. |
| amplexicaule, R. | | India. | Indigenous. | Y Sc. | R. S. |
| scandens, R.12 | II. Kalta-jbamp.13 | India. | Inrl>jcn<u<. | Y E. | R. S. |
| junulata. | | India. | Indigenous. | © A. | R. S. |
| succulenta, R. | | Chittangong. | Mr. J. R. 1810. | Y P. | |
| piloselloides. | | Sillicet. | Mr' ivf R. Mitilh, 1811. | Y | li. S. |
| dimidiata, R. | | | Mrs. Blaxland, 1611. | | |
| esculenta.14 | | | | | |
| DAVALLIA.
multiflori, R. | | Bengal. | Indigenous. | Y | |
| pilosa, R. | | Bengal. | Indigenous. | Y | |
| angustifolia. | | P.of W.Island. | Mr. W. R. | | |

Ssoni-shunnuka- T. Chick-linla-kura. Vari-purnee. SS. Akhoo-pur-
 lee. -1 H. M. It. t. 14. 5 U¹¹ musc. t. 9 H. M. n. * s?. 6 Also Ehtreca. 7 H.
 &• 12. L3t. 811. M. 12. t. 33- 13 H.M. la. t.4a ID H. A. 6. t- 35. F. 1.
 H. H. Kullke-jamp. 35. 14 Senl froil! New
 South Wales. 12 U. M. 12. t.

225

Lycopodium Hostari Wall. ~~Collected~~ Hook. & Grev. Fl. 2. 2. 1851
L. pulcherrimum Hook. in Herb. Proc. Acupl. (Lond) Hook. & Grev.
Capt. Jenkins from the Hays Hills 10th March 1888 in full
fructification. —

3289 specimen in Herb. Bingham

London 15th April 1865

3289 specimen in Herb. Bingham

London
15th April
1865

Malacodina

I. Malacodina a Pleurothallis

- ✓ *Olavonia iridiflora* Lindl.
- ✓ — *phylostachya* Wall. (noni mont?)

✓ *Stelis micrantha* Sw.

- ✓ *Liparis bracteata* Walp. ex Guss.
- ✓ — *concinna* Wall. ex Guss. (noni adscipina)
- ✓ — *capitata* Lindl. ex Walp.
- ✓ — *undulata* Walp.
- ✓ — *phylostachya* Walp.

- ✓ *Otachites alba* Lindl.
- ✓ — *fusca* Lindl.

Pholidota imbricata Lindl.

- ✓ — *undulata* Walp.
- ✓ — *aristata* Lindl.
- ✓ — *pallida* Lindl. an distincta a *Rimbria*?

Coelogyne maculata Lindl.

Coelogyne fimbriata Lindl. ex A. DC. in Bot. Voy. II p. 868. Orch. p. 41. (3 var. form distincta spec.)

- ✓ — *interrupta* Walp.
- ✓ — *Wallichiana* Lindl.
- ✓ — *maculata* Lindl.
- ✓ — *prolifera* Lindl.
- ✓ — *pitida* Lindl.
- ✓ — *ocellata* Lindl.
- ✓ — *media* Lindl.
- ✓ — *longicaulis* Walp.
- ✓ — *procera* Walp.
- ✓ — *ovata* Lindl.
- ✓ — *diversa* Walp.
- ✓ — *viridis* Walp.
- ✓ — *flavida* Walp.
- ✓ — *undulata* Walp.

- ✓ *Bombylium flexuosum* Wall.
- ✓ — *repens* Lindl.
- ✓ — *auricomum* Lindl.
- ✓ — *Carayanum* Lindl.
- ✓ — *umbellatum* Lindl.
- ✓ — *fuscescens* Walp.

Cirrhopetalum Lindleyanum Wall.

- ✓ — *capitosum* Wall.
- ✓ — *macrophyllum* Wall.
- ✓ — *Rocherianum* Lindl.

- ✓ *Iris racemosa* Wall.
- ✓ — *oblonga* Lindl.

MalayidesMalayides 6 Dendrobium

- *Erica excavata* Lindl.
- *paniculata* Lindl.
- *pusilla* Wall.
- *densiflora* Wall. Griff.
- *longipes* Lindl.
- *leviniana* Wall.
- *grandiflora* Wall.
- *remorsiflora* Wall.
- *annulata* Wall.
- *planicaulis* Wall.
- *flava* Lindl.
- *carinata* Wall.

Aporosa *anceps* Lindl.
cuspidatum Wall.

Dendrobium *Picardi* Rehb.

- *multicaule* Wall.
- *aggregatum* Rehb.
- *moschato* Wall.
- *uncinatum* Wall.
- *chrysanthinum* Wall.
- *Dalhousieanum* Wall.
- *Densiflorum* Wall. (probably the same as 2. *laevigatum*.)
- *formosum* Rehb.
- *Calceolaria*, Carey
- *longicornis* Lindl.
- *clavatum* Rehb.
- *denudans* Don.
- *heterocarpum* Wall.
- *isovulvaceum* Wall.
- *insigne* Wall.
- *candidum* Wall.
- *crispatum* Wall.
- *puberulum* Hooker (von Blum.)
- *Venturingii* Wall.
- *villosulum* Wall.
- *angulatum* Wall.
- *acmulum* Wall.
- *aduncum* Wall.
- *seriatum* Wall.

Epidendrea

- Epidendrum pagoras Sw.
- cochleatum Linn.
- ciliare Linn.
- crispifolium Lindl.
- pygmaeum

Epidendrea

Dinema polybulbon Lindl.

Cattleya Forbesii Lindl.

Spathoglottis pubescens Linn.

Plethia hyacinthina Br.
 — *secunda Br.*

Arundina | *VH**-i~l-**-4-*J**U0-* | *lcl* | *(Z#L)L>*

Epidendrea

- Phajus Wallichii Lindl.
- albus Lindl.
- maculatus Lindl.
- grandifolius Lamourso.

Apathura Smithiana Lindl

[Faint, illegible handwritten notes and bleed-through from the reverse side of the page are visible in the background.]

Th. Vandae

Ornithidium coccineum Labill.
Gongora atropurpurea Ruy. Pavon.

Lymbidium alaifolium Sw.

- *hirsuta*
- *Mastusii* Wall
- *striata* Wall.
- *pubescens* Wall
- *longipetala* Wall
- *gigantum* Wall
- *striatula* Wall
- *reflexa* Wall
- *inconspicuum* Wall
- *versifolium* Swamy

Grammatophyllum? *Pinlaysonianum* List. M. at. L. m. inf. R.

Geodorum dilatatum Br.
- *pallidum* Sw.

c * * _ s r

Acanthophippium Sylhetense List.

Eulophia viridis Br.
- *turida* List.
- *fusca* Wall.
- *exaltata* Griff.

Cryptochilus sanguinea Wall

Cyrtopodium glutinosum Radd
Psidium *sumida* H. Kunt.
Zygopetalum Mackayi Hook

Monachanthus viridis Lindl.

Oncidium flexuosum Linn
— *amplexatum* Linn

Propia maculata Br.

Vanda Parishii Br.

- *teres* Lindl. (opt. Lindl. *teres* Parish.)
- *multiflora* Lindl. *multiflora*
- *ovata* Lindl.
- + *pendulata* Wall.

Camardis purpurea Lindl.

Rha

Renanthis coccinea Linn.

Cymbidium striatum Wall.

- *libronii* Wall.
- *maculatum* Wall.

III Vanda

- *Saccolabium guttatum* Lindl.
- - *rigidulum* Wall.
- - *maucolens* Wall.
- - *pallens* Wall.
- - *papillosum* Lindl.
- - *denticulatum* Wall.
- - *micranthum* Lindl.
- - *urmetum* Wall.

25

Vanda
Saccolabium guttatum
rigidulum
maucolens
pallens
papillosum
denticulatum
micranthum
urmetum

- *Sarcanthus prophyllus* Wall.
- - *affinis* Wall.
- - *patulus* Wall.
- *Oeceoclada ampullacea* Wall.
- - *maculata* Lindl.
- *Orthochilus polygonoides* Wall.

Vanda
Sarcanthus prophyllus
affinis
patulus
Oeceoclada ampullacea
maculata
Orthochilus polygonoides

- *Teridion ornatum* Linn.
- - *affine* Wall.
- - *repactum* Wall.
- - *odontochilum* Wall.
- - *schistellum* Wall.

Vanda
Teridion ornatum
affine
repactum
odontochilum
schistellum

- *Ornithochilus striatulus* Wall.

Vanda
Ornithochilus striatulus

- *Calanthe viratrifolia* Br.?
- - *Mosuca* Lindl.
- - *triflora* Lindl.

Vanda
Calanthe viratrifolia
Mosuca
triflora

Aphydie

Natanthera decora Wall

Paristylis elata Wall.

Hohmaria tenuicarinis Wall.

... ..
... ..
... ..
... ..
... ..

... ..
... ..

... ..
... ..

... ..
... ..
... ..

✓ *Nottheca*

Nottheca procera Wall.

Goodyera discolor Bst. Rey.

Satyrium nepalense Don

Chrysobaptus Raschkei Wall.

Pteropodium sulcatum Roeb.

VI Artium

Poponia plicata Wall.
— *undiflora* Wall.

Poponia glabra Wall.

VII Gastrodies

Vanille planifolia Art.
— *aromatica* CC

VIII Cypripedium

Cypripedium venustum Wall
— *insigne* Wall.



BOOK CARD
Indian Botanic Garden Library
BOTANICAL SURVEY OF INDIA

Author.....

Title *C& \cClo^<UA effj JhorwalU j*

| N i i of Ikirtowir/Codc No. | • ' B S • | of Return |
|-----------------------------|-----------|-----------|
| | | |
| | | |
| | | |
| | | |
| | | |
| | | |
| | | |
| | | |
| | | |
| | | |
| | | |

INDIAN BOTANIC GARDEN LIBRARY
BOTANICAL SURVEY OF INDIA

Wh